Today's Weather
Partly cloudy; high in 80s.

The Cumberland News

Jane Schiller Wins CCC Golf Tourney
(See Sports Section)

VOL. 24—NO. 191 | Entered as second class mail matter at Cumberland, Maryland, under the act of March 3, 1879 | CUMBERLAND, MARYLAND, SATURDAY, JUNE 30, 1962 | United Press International Associated Press AP Photofax | 16 PAGES—SEVEN CENTS

Mexicans Wild About JFK

Mundt Disputes Freeman's View

Senator Claims Estes 'Criminal' Action Condoned

URGES TAX CUTS—H. Ladd Plumley, president of the U. S. Chamber of Commerce, yesterday called for immediate income and corporation tax cuts as a business stimulant. He said the chamber's proposal includes rate reductions from top to bottom of the individual income tax scale and a reduction in the present corporation rate from 52 to 47 per cent. (AP Photofax)

WASHINGTON (AP)—Sen. Karl E. Mundt, R-S.D., strove Friday to establish that Billie Sol Estes was guilty of crime in his cotton-allotment dealings and the Agriculture Department condoned the Texan's action.

Under sharp cross-examination by the South Dakota Republican, Secretary of Agriculture Orville E. Freeman refused to acknowledge that this was true. He argued that a finding of civil wrongdoing—even if sustained in court—does not constitute a crime.

Freeman's position won the support of the Democratic members of the Senate Investigations subcommittee which is inquiring into Estes' tangled affairs in an effort to see if the promoter enjoyed improper favors in his extensive dealings with the Agriculture Department.

Freeman Claim Challenged

Mundt challenged Freeman's claim that he has taken adequate steps to prevent future operations of the kind which led the department to levy a $554,000 penalty against Estes for improperly acquiring cotton-planting allotments for more than 3,000 acres of land. The penalty has not been collected and is subject to court review.

Mundt, senior Republican on the subcommittee, said he could not understood what he called the reluctance of the department to plug a loophole.

Freeman came under cross-examination Friday after having read to the subcommittee Thursday a 50-page statement on the Estes case.

In that, he acknowledged the department had moved too slowly in its investigation of Estes and had made mistakes. But he reiterated no special favors were extended and that the government will lose no money because of Estes' dealings.

How Estes Operated

The exchanges Friday centered largely around Estes' success in getting the allotments of farmers who had been dispossessed when their lands were taken for public improvements such as reservoirs and highways. He did this by selling land to the farmers and leasing it back along with their allotments.

Mundt bore down on the fact that Estes was allowed to remain on a National Cotton Advisory Committee even after department officials had decided he acted improperly in obtaining the allotments. The Dakotan sought to show that this constituted condoning of a criminal act.

Leg Surgery On Churchill Successful

British Warrior's Fractured Thigh Bones Are Pinned

LONDON (AP) — Sir Winston Churchill was reported sleeping peacefully early Saturday after a successful operation Friday night to pin the bones of his fractured left thigh.

The operation took place in mid-evening. After midnight, Middlesex Hospital confirmed that the 87-year-old statesman was comfortable.

Doctors carried out the 90-minute operation shortly after Sir Winston returned home in a jet ambulance plane from the Riviera, where he suffered the break Thursday.

A smiling Lady Churchill and her daughter Diana left the hospital shortly afer the operation.

Asked by reporters how the operation had ended, Lady Churchill replied: "Can't you guess?"

1½-Hour Operation

After being on the operating table 1½ hours, plus an additional half-hour for removal of stitches and related procedures, Sir Winston was wheeled out of the operating room.

The medical bulletin said:

"The fixation of the fracture of the neck of the femur was carried out this evening successfully, and Sir Winston's condition after the operation is at present satisfactory."

A medical spokesman said Churchill would probably remain under the effects of the anaesthetic for some three hours.

The bulletin was signed by Lord Moran, Churchill's personal physician, and the team of surgeons that performed the operation.

Met At Airport By Wife

The decision to operate followed urgent consultations by doctors after Churchill arrived.

Heading the surgical team were Prof. John Seddon and Dr. Philip H. Newman, considered two of Britain's leading orthopedic specialists.

Churchill, waving and flashing his old V-for-victory sign, was taken to Middlesex Hospital after Lady Churchill met him at London Airport, kissed and comforted him.

Kennedy In Blizzard Of Confetti

President Kennedy of the U. S. and President Adolfo Lopez Mateos are showered with tons of confetti and paper as they travel down one of Mexico City's boulevards shortly after Kennedy's arrival yesterday for a three-day visit. A throng estimated at 1½ million persons turned out to cheer the American chief executive in probably the wildest greeting ever accorded a foreign visitor in Mexico. Later the two presidents went into conference. (AP Photofax)

Smiling U.S. Chief Hailed By 1½ Million

Greeting Is Most Tumultuous Given Foreign Visitor

By WHITNEY SHOEMAKER

MEXICO CITY (AP) — Fiesta-happy Mexicans jammed the streets and building tops and streetcars on Friday to give President Kennedy perhaps the wildest welcome ever accorded a foreign visitor here.

Mexican and U.S. officials estimated a million and a half people filled the parade route as the U.S. chief executive arrived for a three-day visit to herald closer political and economic ties between the two nations. In the uproarious excitement, one enthusiastic Mexican tumbled from his perch atop a streetcar but was unhurt.

The city's streets looked as if they had been hit by a sudden blizzard of red, white, blue and green confetti and balloons as he made his entry into the capital.

In two speeches, at the airport and at a luncheon, the President referred to a common United States-Mexican heritage of revolution which he said will not be completed until the fruits of freedom and social and economic progress are extended to all.

"Arriba, Kennedy"

His reference to the United States and Mexico as "children of revolution" brought shouts and organized chants of, "Arriba, Kennedy; Arriba, Jacqueline" for the President and his wife from crowds of students at the airport. The shouts meant long live, or hooray!

The enthusiasm shown by the students, who often are the leaders in any anti-Yankee movement in Latin America, appeared significant at the outset of the visit. Nowhere was there a sign of anti-Yankeeism.

The President's linking of the spirit of revolution with his appeal for social and economic reforms seemed likely to have given his Alliance for Progress program a strong boost in this key nation.

At a luncheon given by President Adolfo Lopez Mateos at the national palace, President Kennedy again declared that Mexico and the United States have a "common heritage of revolution."

Allies By Necessity

"While geography has made us neighbors, tradition has made us friends," he said. "Economics has made us partners. And necessity has made us allies—in a vast Alianza Para el Progreso (Alliance ance of Progress). Those whom nature hath so joined together, let no man put asunder.

"As President Lopez Mateos has said, the ideals of the Mexican revolution will not be fulfilled 'while there is even one child without a school, one illiterate adult, one family without its own home, and while there is even one farm or city worker who does not receive enough salary to lead a decent life.'"

The speeches set the stage for private talks in which the two chief executives are expected to delve into Mexican-United States issues, including differences that developed early this year over how to treat Prime Minister Fidel Castro's Cuba. At the Punta del Este conference Mexico was a holdout against complete ostracizing of Cuba from the American family of nations.

Speedy Return Of Fugitive Spy By Israel Seen

JERUSALEM, Israeli Sector (AP)—Speedy deportation seemed to be in store Friday for Dr. Robert A. Soblen, the bail-jumping Soviet spy who sought asylum in Israel from life imprisonment in the United States.

Israeli papers urged that Soblen be ousted, some citing his presence as a potential irritant in relations between Washington and Jerusalem.

Prime Minister David Ben-Gurion's Cabinet had a flurry of activity on receipt of a request from the U.S. State Department, via Israeli Ambassador Abe Harman, for return of Soblen to begin serving the term for which he was supposed to surrender Thursday in New York.

It was learned authoritatively the government is not willing to grant the 62-year-old Jewish psychiatrist a visa that would permit him to stay in Israel, whether as a short-term visitor or as a settler under the 1950 Law of Return.

The legal right of every Jew to settle in Israel is a fundamental principle of this nation, but the government retains—and uses—the right to expel undesirables.

Interior Minister Y. C. Shapiro has authority to deport persons with criminal records, though he must state his reasons and perhaps defend the expulsion orders in court. In this case he was expected to consult with Ben-Gurion and the foreign and justice ministries as well.

Soblen remained in the hospital ward of Ramleh Prison near Tel Aviv, where he was arrested Thursday on suspicion of using fraudulent documents to enter Israel on his arrival from New York via an Air France liner Tuesday.

A prison source said Soblen underwent a blood test which confirmed he has leukemia.

Three Britons Tell Of Captivity

VIENTIANE, Laos (AP)—Three Britons, freed after a month as captives of the pro-Communist Pathet Lao, told newsmen Friday they were dragged from village to village with ropes around their necks like dogs or cattle.

A fourth Briton who shared in the experience was not at the news conference.

But toward the end of their captivity, said Mervin Brown, British embassy counsellor, "We were tying and untying ourselves and putting the end of the ropes in our pockets without having someone pull us."

Aside from being tied up, Brown said, all four were given enough food and were well-treated, but had given up hope of being freed.

Brown and Maj. Clark Leaphard who did not attend the news conference, set out from Vientiane in late May to effect the release of two British doctors, Colin Prentice and Anthony Bryceson. The doctors had been captured on May 26 while visiting a string of clinics in southern Laos.

All four were set free Thursday at Ban Tha Theng, in the south, and were picked up by helicopter.

GOP Stockpile Probers Raise Politics Cry

WASHINGTON (UPI) —Republican members of the Senate stockpile investigation Friday bitterly accused Democratic members of smearing Eisenhower administration officials "in the hope of reaping political advantage."

The GOP attack was spearheaded by Sen. Prescott Bush, Conn., supported by Sen. J. Glenn Beall, Md.

Bush said Arthur S. Flemming, defense mobilization chief in the Eisenhower Administration, had been the object of "defamatory criticism" as part of a Democratic attempt to make the inquiry a vendetta against the GOP administration.

Subcommittee Chairman Stuart Symington, D-Mo., denied the charge. He said testimony during hearings so far showed clearly that Flemming, as director of the stockpile program during the Eisenhower years, had misused the stockpiling law.

Symington said Flemming used the law as a mechanism for industry price supports—a purpose "for which it was not intended, and I say that is a violation of the law."

Bush's outburst came as the subcommittee resumed hearings into lead and zinc purchases for the strategic materials cache in the late 1950s.

Symington said more than $200 million was spent for unneeded lead and zinc during the Eisenhower administration when inventories already were overflowing.

Bush contended it was unfair for the subcommittee to make serious charges in public against Flemming before giving him a chance to explain his stockpile procurement policies.

Iceland Visit Set

OSLO, Norway (AP) — Norwegian Foreign Minister Halvard Lang will visit Iceland July 11-18, the government announced.

Immediate Tax Cuts Proposed By C Of C

WASHINGTON (AP) — New pressure for immediate tax cuts came Friday from the U.S. Chamber of Commerce, which outlined what it called a program of massive aid for the economy.

The chamber proposed quick reductions totaling $5.5 to $7.5 billion all along the line in corporation and income taxes, with the biggest cuts in upper income brackets.

Putting off such action, the chamber said, "not only courts the disaster of a recession in the United States but its spread to Canada" and the rest of the free world.

In the Senate, Hubert H. Humphrey of Minnesota, assistant Democratic leader, renewed his urging for a tax cut now, saying he saw no reason to wait until next year.

Humphrey was backed by Sen. George A. Smathers, D-Fla., a member of the Senate Finance Committee, who said, "If we are going to have a tax reduction the time to have it is now."

Smathers told the Senate prompt action would "change the direction of the economy before it is too late."

The Chamber of Commerce said it realized its proposal would throw the federal budget further out of balance, but it said the best hope "for future balanced budgets and fiscal sanity lies in removing immediately these tax rate deterrents to economic growth."

It proposed:

1. Cutting the top-bracket individual income tax rate from 91 to 65 per cent.

2. Splitting the lowest individual bracket and imposing a 15 per cent rate on the lower portion. The present 20 per cent would apply on the second $1,000 of taxable income, so that the over-all effective rate for the present bottom-bracket would be 17.5 per cent.

3. Adjusting all in-between rates proportionately.

4. Reducing the corporation rate from 52 to 47 per cent.

"Reduction of personal income taxes will increase take-home pay and hopefully reduce the pressure for wage increases," said chamber President H. Ladd Plumley.

It was the first such proposal ever advanced by the businessmen's organization and it came in the wake of a demand by organized labor for immediate tax cuts—but along different lines.

The AFL-CIO proposed that major reductions be made in the lower income brackets, to provide more buying power at the consumer level. Asked why the chamber put its emphasis on the higher brackets, Plumley said the chamber's directors believe the greatest urgency is to release funds for productive investment, rather than for the building of consumer demand.

Eastland Acts To Nullify Court Prayer Ruling

WASHINGTON (AP) — Chairman James O. Eastland, D-Miss., of the Senate Judiciary Committee introduced a constitutional amendment Friday he said would "completely nullify both the effect and implication" of the Supreme Court's prayer decision.

His double-barrelled proposal also would alleviate in part what he called "the awesome consequences" of another Supreme Court ruling last Monday which overturned a post office ban on mailing of three magazines the postmaster general declared obscene literature.

Eastland was joined in offering the amendment by Sens. Olin D. Johnston, D-S.C., and John L. McClellan, D-Ark., both members of the Judiciary Committee, and Sen. Herman Talmadge, D-Ga.

Earlier Sen. Jacob K. Javits, R-N.Y., a former attorney general of New York, said that in his judgment the court's decision barring official prayers in public schools is "much narrower in its scope than the public debate about it suggests."

The first section of Eastland's proposed amendment reads, "Nothing in this Constitution shall prohibit the offering of prayers or the reading of the Bible as part of the program of any public school or other public place in the United States."

The second section states, "The right of each state to decide on the basis of its own public policy the question of decency and morality, and to enact legislation with respect thereto, shall not be abridged."

Anna Rosenberg Will Be Married To Paul Hoffman

NEW YORK (AP) — Anna M. Rosenberg, an influential member of the Democratic party, said Friday she will be married July 19 to Paul G. Hoffman, a corporation executive who is now director of the United Nations Special Fund.

Hoffman, 71, is a widower and has six children. Mrs. Rosenberg, 59, recently obtained a divorce from her husband, Julius, and has one son.

A spokesman at the public relations firm Mrs. Rosenberg owns and directs said the exact time and place of the wedding had not been determined, but that it was planned for New York.

Hoffman, former president and board chairman of the Studebaker Corp. and former president of the Ford Foundation, was the first administrator of the Marshall Plan. A Republican, he has served as a member of the U.S. delegation to the United Nations and as an official of various governmental agencies.

Jetliner, 115 Aboard, Makes Safe Landing

HILL AFB, Utah (UPI) — A United Air Lines jet airliner with 108 passengers and seven crewmen landed safely Friday after losing hydraulic pressure in flight.

Ray Dunlap, district sales manager for UAL, said the landing was "precautionary" after Capt. J. W. Barlow of San Francisco, the pilot, reported hydraulic pressure had dropped. Dunlap said shortly before the landing that Barlow reported hydraulic pressure had come up again and the landing gear was lowered normally.

Compromise Medicare Plan Unveiled In Senate

WASHINGTON (UPI) — A bipartisan version of President Kennedy's medical care plan for the aged was unveiled Friday in an effort to save the politically potent proposal from defeat.

Health benefits for the nation's elderly would be financed by raising Social Security payroll taxes $13 a year for every worker making $5,200 or more, and a similar increase for their employers.

The compromise retains the heart of Kennedy's plan to provide health insurance through the Social Security system, an approach violently opposed by the American Medical Association and many Republicans.

But a number of provisions — including the option of carrying private insurance partly paid for by the government — were written in as an effort to win support. Five Republicans joined administration forces in sponsoring the compromise.

Sen. Clinton P. Anderson, D-N. M., sponsor of Kennedy's original plan, introduced the new bill, setting the stage for one of the hottest election year congressional fights. Full-scale Senate debate was scheduled to open Monday.

The bill would provide health benefits for an estimated 15 million persons aged 65 and over who are covered by Social Security. This was Kennedy's original plan.

Added in the compromise was coverage for 2.5 million persons not under Social Security.

On Inside Pages

Ann Landers	4
Bridge	4
Comics	11
Crossword	11
Cryptoquote	11
Deaths	8
Dr. Van Dellen	7
Editorial Page	7
Hollywood	6
Markets	11
Racing	10
Secrets of Charm	4
Sports	9, 10
Tri-State News	8
Want Ads	12, 13
Women's News	4

Ike Believes Kennedy Is In Clutches Of "Big Spenders"

Former President Regards Big Military Spending Boost As Unjustified

EDITOR'S NOTE—A week ago former President Dwight D. Eisenhower made a cryptic, surprise call for a cut in defense spending. This puzzled even some members of his own Republican party and a Democrat—Sen. Stuart Symington of Missouri—has called on Eisenhower to elaborate. Arthur Edson of The Associated Press Washington bureau visited Gettysburg, Eisenhower's home, and has written an authoritative analysis of the former president's views on this matter.

By ARTHUR EDSON

GETTYSBURG, Pa. (AP)—Former President Dwight D. Eisenhower firmly believes that President Kennedy is in the clutches of "the big spenders"—and that this is best illustrated in the administration's military spending plans.

Eisenhower is disturbed that military requests have gone up around $8 billion since he left office. It's his belief that nothing has happened that is so ominous to justify such an increase.

The former president won't go into details and spell out where the $48.3 billion military budget presented by Kennedy can be cut.

And he has made no public comment beyond the speech of a week ago that took even members of his Republican party by surprise.

Speaking at a $100-a-plate GOP dinner in Washington, Eisenhower said:

"I must record my personal belief that substantial amounts in our current defense budgets reflect unjustified fears, plus a reluctance in some quarters to relinquish outmoded concepts.

"Accordingly, I personally believe—with, I am sure, very little company in either party—that the defense budget should be substantially reduced."

Although Eisenhower refuses to go beyond this public statement, it is known that he feels that international crises have unfortunately become a way of life, that there is no reason to panic when a new one arises, and that the United States should set a course and stick steadfastly to it regardless of what the Communists may do.

Military requests, Eisenhower thinks, have a habit of creeping up steadily.

Indeed, this occurred in his own administration, when the military budget rose from $35.5 billion in 1957 to $41 billion in 1961. But he thinks this increase came largely because of the switch to costly missiles while still trying to keep other defenses ship-shape.

Although Eisenhower won't go into details on where military spending could be cut—he no longer has access to the information on which the requests are based—it is known he believes the Army ground forces are too large.

He believes this is chiefly because Army leaders, jealous of other branches of the service that need and get more costly equipment, try to balance accounts by pushing for more men, instead of being happy at getting by for less.

Eisenhower doesn't see any need for Kennedy to call up the Reserves, although he thinks sending troops into Berlin may have had some morale building value in Western Germany.

Senate OKs Compromise Export Control Act Bill

WASHINGTON (AP) — The Senate quickly approved by voice vote Friday a compromise bill extending the Export Control Act for three years. The House may complete passage Saturday.

The action followed an overnight reversal by House conferees of their stand on an amendment opposed by the Kennedy administration.

The conferees originally had deadlocked and finally decided on a simple one-year extension of present law.

But the Senate refused to accept this Thursday night and instead instructed its conferees by a 44-33 vote to make another try for the Senate amendments.

The act, which contains authority for the government to ban shipments to unfriendly nations, expires Saturday midnight.

The compromise bill would provide a three-year extension. As agreed upon in Friday's conference, it also contains these amendments:

1. A declaration of policy that this country seeks to develop with its allies to the maximum extent possible a uniform trading policy with Communist nations.

2. A declaration of policy that the United States will use its economic resources and advantages in trade with Communist-dominated nations to further American security and foreign policy objectives.

3. A section contained in both original versions which would make repeated or willful violations of export controls a felony. They now are misdemeanors.

4. A requirement that an export license be denied if the president finds the article in question would contribute significantly to the military or economic potential of a Communist nation in a way which would prove detrimental to the national security and welfare of the United States.

Today's Chuckle

Psychiatrist to patient: "Now just when did you first discover you enjoyed paying your income taxes?"

(Copyright General Features Corporation)

Today's Weather
Partly cloudy; high in 80s.

The Cumberland News

Jane Schiller Wins CCC Golf Tourney
(See Sports Section)

VOL. 24—NO. 191 | Entered as second class mail matter at Cumberland, Maryland, under the act of March 3, 1879 | CUMBERLAND, MARYLAND, SATURDAY, JUNE 30, 1962 | United Press International, Associated Press, AP Photofax | 16 PAGES—SEVEN CENTS

Mexicans Wild About JFK

Mundt Disputes Freeman's View

Senator Claims Estes 'Criminal' Action Condoned

URGES TAX CUTS—H. Ladd Plumley, president of the U. S. Chamber of Commerce, yesterday called for immediate income and corporation tax cuts as a business stimulant. He said the chamber's proposal includes rate reductions from top to bottom of the individual income tax scale and a reduction in the present corporation rate from 52 to 47 per cent. (AP Photofax)

WASHINGTON (AP)—Sen. Karl E. Mundt, R-S.D., strove Friday to establish that Billie Sol Estes was guilty of crime in his cotton-allotment dealings and the Agriculture Department condoned the Texan's action.

Under sharp cross-examination by the South Dakota Republican, Secretary of Agriculture Orville E. Freeman refused to acknowledge that this was true. He argued that a finding of civil wrongdoing—even if sustained in court—does not constitute a crime.

Freeman's position won the support of the Democratic members of the Senate Investigations subcommittee which is inquiring into Estes' tangled affairs in an effort to see if the promoter enjoyed improper favors in his extensive dealings with the Agriculture Department.

Freeman Claim Challenged

Mundt challenged Freeman's claim that he has taken adequate steps to prevent future operations of the kind which led the department to levy a $554,000 penalty against Estes for improperly acquiring cotton-planting allotments for more than 3,000 acres of land. The penalty has not been collected and is subject to court review.

Mundt, senior Republican on the subcommittee, said he could not understood what he called the reluctance of the department to plug a loophole.

Freeman came under cross-examination Friday after having read to the subcommittee Thursday a 50-page statement on the Estes case.

In that, he acknowledged the department had moved too slowly in its investigation of Estes and had made mistakes. But he reiterated no special favors were extended and that the government will lose no money because of Estes' dealings.

How Estes Operated

The exchanges Friday centered largely around Estes' success in getting the allotments of farmers who had been dispossessed when their lands were taken for public improvements such as reservoirs and highways. He did this by selling land to the farmers and leasing it back along with their allotments.

Mundt bore down on the fact that Estes was allowed to remain on a National Cotton Advisory Committee even after department officials had decided he acted improperly in obtaining the allotments. The Dakotan sought to show that this constituted condoning of a criminal act.

Leg Surgery On Churchill Successful

British Warrior's Fractured Thigh Bones Are Pinned

LONDON (AP) — Sir Winston Churchill was reported sleeping peacefully early Saturday after a successful operation Friday night to pin the bones of his fractured left thigh.

The operation took place in mid-evening. After midnight, Middlesex Hospital confirmed that the 87-year-old statesman was comfortable.

Doctors carried out the 90-minute operation shortly after Sir Winston returned home in a jet ambulance plane from the Riviera, where he suffered the break Thursday.

A smiling Lady Churchill and her daughter Diana left the hospital shortly afer the operation.

Asked by reporters how the operation had ended, Lady Churchill replied: "Can't you guess?"

1½-Hour Operation

After being on the operating table 1½ hours, plus an additional half-hour for removal of stitches and related procedures, Sir Winston was wheeled out of the operating room.

The medical bulletin said:

"The fixation of the fracture of the neck of the femur was carried out this evening successfully, and Sir Winston's condition after the operation is at present satisfactory."

A medical spokesman said Churchill would probably remain under the effects of the anaesthetic for some three hours.

The bulletin was signed by Lord Moran, Churchill's personal physician, and the team of surgeons that performed the operation.

Met At Airport By Wife

The decision to operate followed urgent consultations by doctors after Churchill arrived.

Heading the surgical team were Prof. John Seddon and Dr. Philip H. Newman, considered two of Britain's leading orthopedic specialists.

Churchill, waving and flashing his old V-for-victory sign, was taken to Middlesex Hospital after Lady Churchill met him at London Airport, kissed and comforted him.

Kennedy In Blizzard Of Confetti

President Kennedy of the U. S. and President Adolfo Lopez Mateos are showered with tons of confetti and paper as they travel down one of Mexico City's boulevards shortly after Kennedy's arrival yesterday for a three-day visit. A throng estimated at 1½ million persons turned out to cheer the American chief executive in probably the wildest greeting ever accorded a foreign visitor in Mexico. Later the two presidents went into conference. (AP Photofax)

Smiling U.S. Chief Hailed By 1½ Million

Greeting Is Most Tumultuous Given Foreign Visitor

By WHITNEY SHOEMAKER

MEXICO CITY (AP) — Fiesta-happy Mexicans jammed the streets and building tops and streetcars on Friday to give President Kennedy perhaps the wildest welcome ever accorded a foreign visitor here.

Mexican and U.S. officials estimated a million and a half people filled the parade route as the U.S. chief executive arrived for a three-day visit to herald closer political and economic ties between the two nations. In the uproarious excitement, one enthusiastic Mexican tumbled from his perch atop a streetcar but was unhurt.

The city's streets looked as if they had been hit by a sudden blizzard of red, white, blue and green confetti and balloons as he made his entry into the capital.

In two speeches, at the airport and at a luncheon, the President referred to a common United States-Mexican heritage of revolution which he said will not be completed until the fruits of freedom and social and economic progress are extended to all.

"Arriba, Kennedy"

His reference to the United States and Mexico as "children of revolution" brought shouts and organized chants of, "Arriba, Kennedy; Arriba, Jacqueline" for the President and his wife from crowds of students at the airport. The shouts meant long live, or hooray!

The enthusiasm shown by the students, who often are the leaders in any anti-Yankee movement in Latin America, appeared significant at the outset of the visit. Nowhere was there a sign of anti-Yankeeism.

The President's linking of the spirit of revolution with his appeal for social and economic reforms seemed likely to have given his Alliance for Progress program a strong boost in this key nation.

At a luncheon given by President Adolfo Lopez Mateos at the national palace, President Kennedy again declared that Mexico and the United States have a "common heritage of revolution."

Allies By Necessity

"While geography has made us neighbors, tradition has made us friends," he said. "Economics has made us partners. And necessity has made us allies—in a vast Alianza Para el Progreso (Alliance ance of Progress). Those whom nature hath so joined together, let no man put asunder.

"As President Lopez Mateos has said, the ideals of the Mexican revolution will not be fulfilled while there is even one child without a school, one illiterate adult, one family without its own home, and while there is even one farm or city worker who does not receive enough salary to lead a decent life.'"

The speeches set the stage for private talks in which the two chief executives are expected to delve into Mexican-United States issues, including differences that developed early this year over how to treat Prime Minister Fidel Castro's Cuba. At the Punta del Este conference Mexico was a holdout against complete ostracizing of Cuba from the American family of nations.

Speedy Return Of Fugitive Spy By Israel Seen

JERUSALEM, Israeli Sector (AP)—Speedy deportation seemed to be in store Friday for Dr. Robert A. Soblen, the bail-jumping Soviet spy who sought asylum in Israel from life imprisonment in the United States.

Israeli papers urged that Soblen be ousted, some citing his presence as a potential irritant in relations between Washington and Jerusalem.

Prime Minister David Ben-Gurion's Cabinet had a flurry of activity on receipt of a request from the U.S. State Department, via Israeli Ambassador Abe Harman, for return of Soblen to begin serving the term for which he was supposed to surrender Thursday in New York.

It was learned authoritatively the government is not willing to grant the 62-year-old Jewish psychiatrist a visa that would permit him to stay in Israel, whether as a short-term visitor or as a settler under the 1950 Law of Return.

The legal right of every Jew to settle in Israel is a fundamental principle of this nation, but the government retains—and uses—the right to expel undesirables.

Interior Minister Y. C. Shapiro has authority to deport persons with criminal records, though he must state his reasons and perhaps defend the expulsion orders in court. In this case he was expected to consult with Ben-Gurion and the foreign and justice ministries as well.

Soblen remained in the hospital ward of Ramleh Prison near Tel Aviv, where he was arrested Thursday on suspicion of using fraudulent documents to enter Israel on his arrival from New York via an Air France liner Tuesday.

A prison source said Soblen underwent a blood test which confirmed he has leukemia.

Three Britons Tell Of Captivity

VIENTIANE, Laos (AP)—Three Britons, freed after a month as captives of the pro-Communist Pathet Lao, told newsmen Friday they were dragged from village to village with ropes around their necks like dogs or cattle.

A fourth Briton who shared in the experience was not at the news conference.

But toward the end of their captivity, said Mervin Brown, British embassy counsellor, "We were tying and untying ourselves and putting the end of the ropes in our pockets without having someone pull us."

Aside from being tied up, Brown said, all four were given enough food and were well-treated, but had given up hope of being freed.

Brown and Maj. Clark Leaphard who did not attend the news conference, set out from Vientiane in late May to effect the release of two British doctors, Colin Prentice and Anthony Bryceson. The doctors had been captured on May 26 while visiting a string of clinics in southern Laos.

All four were set free Thursday at Ban Tha Theng, in the south, and were picked up by helicopter.

GOP Stockpile Probers Raise Politics Cry

WASHINGTON (UPI) —Republican members of the Senate stockpile investigation Friday bitterly accused Democratic members of smearing Eisenhower administration officials "in the hope of reaping political advantage."

The GOP attack was spearheaded by Sen. Prescott Bush, Conn., supported by Sen. J. Glenn Beall, Md.

Bush said Arthur S. Flemming, defense mobilization chief in the Eisenhower Administration, had been the object of "defamatory criticism" as part of a Democratic attempt to make the inquiry a vendetta against the GOP administration.

Subcommittee Chairman Stuart Symington, D-Mo., denied the charge. He said testimony during hearings so far showed clearly that Flemming, as director of the stockpile program during the Eisenhower years, had misused the stockpiling law.

Symington said Flemming used the law as a mechanism for industry price supports—a purpose "for which it was not intended, and I say that is a violation of the law."

Bush's outburst came as the subcommittee resumed hearings into lead and zinc purchases for the strategic materials cache in the late 1950s.

Symington said more than $200 million was spent for unneeded lead and zinc during the Eisenhower administration when inventories already were overflowing.

Bush contended it was unfair for the subcommittee to make serious charges in public against Flemming before giving him a chance to explain his stockpile procurement policies.

Iceland Visit Set

OSLO, Norway (AP) — Norwegian Foreign Minister Halvard Lang will visit Iceland July 11-18, the government announced.

Immediate Tax Cuts Proposed By C Of C

WASHINGTON (AP) — New pressure for immediate tax cuts came Friday from the U.S. Chamber of Commerce, which outlined what it called a program of massive aid for the economy.

The chamber proposed quick reductions totaling $5.5 to $7.5 billion all along the line in corporation and income taxes, with the biggest cuts in upper income brackets.

Putting off such action, the chamber said, "not only courts the disaster of a recession in the United States but its spread to Canada" and the rest of the free world.

In the Senate, Hubert H. Humphrey of Minnesota, assistant Democratic leader, renewed his urging for a tax cut now, saying he saw no reason to wait until next year.

Humphrey was backed by Sen. George A. Smathers, D-Fla., a member of the Senate Finance Committee, who said, "If we are going to have a tax reduction the time to have it is now."

Smathers told the Senate prompt action would "change the direction of the economy before it is too late."

The Chamber of Commerce said it realized its proposal would throw the federal budget further out of balance, but it said the best hope "for future balanced budgets and fiscal sanity lies in removing immediately these tax rate deterrents to economic growth."

It proposed:

1. Cutting the top-bracket individual income tax rate from 91 to 65 per cent.

2. Splitting the lowest individual bracket and imposing a 15 per cent rate on the lower portion. The present 20 per cent would apply on the second $1,000 of taxable income, so that the over-all effective rate for the present bottom-bracket would be 17.5 per cent.

3. Adjusting all in-between rates proportionately.

4. Reducing the corporation rate from 52 to 47 per cent.

"Reduction of personal income taxes will increase take-home pay and hopefully reduce the pressure for wage increases," said chamber President H. Ladd Plumley.

It was the first such proposal ever advanced by the businessmen's organization and it came in the wake of a demand by organized labor for immediate tax cuts—but along different lines.

The AFL-CIO proposed that major reductions be made in the lower income brackets, to provide more buying power at the consumer level. Asked why the chamber put its emphasis on the higher brackets, Plumley said the chamber's directors believe the greatest urgency is to release funds for productive investment, rather than for the building of consumer demand.

Eastland Acts To Nullify Court Prayer Ruling

WASHINGTON (AP) — Chairman James O. Eastland, D-Miss., of the Senate Judiciary Committee introduced a constitutional amendment Friday he said would "completely nullify both the effect and implication" of the Supreme Court's prayer decision.

His double-barrelled proposal also would alleviate in part what he called "the awesome consequences" of another Supreme Court ruling last Monday which overturned a post office ban on mailing of three magazines the postmaster general declared obscene literature.

Eastland was joined in offering the amendment by Sens. Olin D. Johnston, D-S.C., and John L. McClellan, D-Ark., both members of the Judiciary Committee, and Sen. Herman Talmadge, D-Ga.

Earlier Sen. Jacob K. Javits, R-N.Y., a former attorney general of New York, said that in his judgment the court's decision barring official prayers in public schools is "much narrower in its scope than the public debate about it suggests."

The first section of Eastland's proposed amendment reads, "Nothing in this Constitution shall prohibit the offering of prayers or the reading of the Bible as part of the program of any public school or other public place in the United States."

The second section states, "The right of each state to decide on the basis of its own public policy the question of decency and morality, and to enact legislation with respect thereto, shall not be abridged."

Anna Rosenberg Will Be Married To Paul Hoffman

NEW YORK (AP) — Anna M. Rosenberg, an influential member of the Democratic party, said Friday she will be married July 19 to Paul G. Hoffman, a corporation executive who is now director of the United Nations Special Fund.

Hoffman, 71, is a widower and has six children. Mrs. Rosenberg, 59, recently obtained a divorce from her husband, Julius, and has one son.

A spokesman at the public relations firm Mrs. Rosenberg owns and directs said the exact time and place of the wedding had not been determined, but that it was planned for New York.

Hoffman, former president and board chairman of the Studebaker Corp. and former president of the Ford Foundation, was the first administrator of the Marshall Plan. A Republican, he has served as a member of the U.S. delegation to the United Nations and as an official of various governmental agencies.

Jetliner, 115 Aboard, Makes Safe Landing

HILL AFB, Utah (UPI) — A United Air Lines jet airliner with 108 passengers and seven crewmen landed safely Friday after losing hydraulic pressure in flight.

Ray Dunlap, district sales manager for UAL, said the landing was "precautionary" after Capt. J. W. Barlow of San Francisco, the pilot, reported hydraulic pressure had dropped. Dunlap said shortly before the landing that Barlow reported hydraulic pressure had come up again and the landing gear was lowered normally.

Compromise Medicare Plan Unveiled In Senate

WASHINGTON (UPI) — A bipartisan version of President Kennedy's medical care plan for the aged was unveiled Friday in an effort to save the politically potent proposal from defeat.

Health benefits for the nation's elderly would be financed by raising Social Security payroll taxes $13 a year for every worker making $5,200 or more, and a similar increase for their employers.

The compromise retains the heart of Kennedy's plan to provide health insurance through the Social Security system, an approach violently opposed by the American Medical Association and many Republicans.

But a number of provisions — including the option of carrying private insurance partly paid for by the government — were written in as an effort to win support. Five Republicans joined administration forces in sponsoring the compromise.

Sen. Clinton P. Anderson, D-N. M., sponsor of Kennedy's original plan, introduced the new bill, setting the stage for one of the hottest election year congressional fights. Full-scale Senate debate was scheduled to open Monday.

The bill would provide health benefits for an estimated 15 million persons aged 65 and over who are covered by Social Security. This was Kennedy's original plan.

Added in the compromise was coverage for 2.5 million persons not under Social Security.

On Inside Pages

Ann Landers	4
Bridge	4
Comics	11
Crossword	11
Cryptoquote	11
Deaths	8
Dr. Van Dellen	7
Editorial Page	7
Hollywood	6
Markets	11
Racing	10
Secrets of Charm	4
Sports	9, 10
Tri-State News	8
Want Ads	12, 13
Women's News	4

Ike Believes Kennedy Is In Clutches Of "Big Spenders"

Former President Regards Big Military Spending Boost As Unjustified

EDITOR'S NOTE—A week ago former President Dwight D. Eisenhower made a cryptic, surprise call for a cut in defense spending. This puzzled even some members of his own Republican party and a Democrat—Sen. Stuart Symington of Missouri—has called on Eisenhower to elaborate. Arthur Edson of The Associated Press Washington bureau visited Gettysburg, Eisenhower's home, and has written an authoritative analysis of the former president's views on this matter.

By ARTHUR EDSON

GETTYSBURG, Pa. (AP)—Former President Dwight D. Eisenhower firmly believes that President Kennedy is in the clutches of "the big spenders"—and that this is best illustrated in the administration's military spending plans.

Eisenhower is disturbed that military requests have gone up around $8 billion since he left office. It's his belief that nothing has happened that is so ominous to justify such an increase.

The former president won't go into details and spell out where the $48.3 billion military budget presented by Kennedy can be cut.

And he has made no public comment beyond the speech of a week ago that took even members of his Republican party by surprise.

Speaking at a $100-a-plate GOP dinner in Washington, Eisenhower said:

"I must record my personal belief that substantial amounts in our current defense budgets reflect unjustified fears, plus a reluctance in some quarters to relinquish outmoded concepts.

"Accordingly, I personally believe—with, I am sure, very little company in either party—that the defense budget should be substantially reduced."

Although Eisenhower refuses to go beyond this public statement, it is known that he feels that international crises have unfortunately become a way of life, that there is no reason to panic when a new one arises, and that the United States should set a course and stick steadfastly to it regardless of what the Communists may do.

Military requests, Eisenhower thinks, have a habit of creeping up steadily.

Indeed, this occurred in his own administration, when the military budget rose from $35.5 billion in 1957 to $41 billion in 1961. But he thinks this increase came largely because of the switch to costly missiles while still trying to keep other defenses ship-shape.

Although Eisenhower won't go into details on where military spending could be cut—he no longer has access to the information on which the requests are based—it is known he believes the Army ground forces are too large.

He believes this is chiefly because Army leaders, jealous of other branches of the service that need and get more costly equipment, try to balance accounts by pushing for more men, instead of being happy at getting by for less.

Eisenhower doesn't see any need for Kennedy to call up the Reserves, although he thinks sending troops into Berlin may have had some morale building value in Western Germany.

Senate OKs Compromise Export Control Act Bill

WASHINGTON (AP) — The Senate quickly approved by voice vote Friday a compromise bill extending the Export Control Act for three years. The House may complete passage Saturday.

The action followed an overnight reversal by House conferees of their stand on an amendment opposed by the Kennedy administration.

The conferees originally had deadlocked and finally decided on a simple one-year extension of present law.

But the Senate refused to accept this Thursday night and instead instructed its conferees by a 44-33 vote to make another try for the Senate amendments.

The act, which contains authority for the government to ban shipments to unfriendly nations, expires Saturday midnight.

The compromise bill would provide a three-year extension. As agreed upon in Friday's conference, it also contains these amendments:

1. A declaration of policy that this country seeks to develop with its allies to the maximum extent possible a uniform trading policy with Communist nations.

2. A declaration of policy that the United States will use its economic resources and advantages in trade with Communist-dominated nations to further American security and foreign policy objectives.

3. A section contained in both original versions which would make repeated or willful violations of export controls a felony. They now are misdemeanors.

4. A requirement that an export license be denied if the president finds the article in question would contribute significantly to the military or economic potential of a Communist nation in a way which would prove detrimental to the national security and welfare of the United States.

Today's Chuckle

Psychiatrist to patient: "Now just when did you first discover you enjoyed paying your income taxes?"

(Copyright General Features Corporation)

New Successes Scored By Minuteman, Polaris

CAPE CANAVERAL (UPI) — Two of the nation's mightiest solid fueled war rockets scored solid successes Friday in a pair of key steps toward a greater and more concealed striking power for U.S. forces.

The Air Force's Minuteman "instant ICBM" was "man-rated" early Friday in its first shot by an all-military crew. The stubby, 56-foot missile passed the test with flying colors by striking a target 2,700 miles away.

About eight hours later, the Navy sent its Polaris missile blasting off into space to try out parts and equipment that will be used in a still more advanced model, coming up soon, of the submarine - launched rocket. It, too, was a clear-cut success.

The Minuteman and Polaris missiles are members of a new breed of war weapons using solid propellants so they can be hidden easily—in underground launching pits or on board submerged submarines—and fired rapidly.

The launching of the three-stage Minuteman by a "blue suit" crew consisting of 20 officers and airmen was a major milestone toward the day when similar teams will be stationed with nuclear - tipped rockets in buried firing complexes throughout the United States.

The Polaris missile launched at 9:06 a.m. EST Friday was an "A-2" model, a type already operational. But the goal Friday was to test materials and equipment for a new Polaris missile called the "A-3."

U.N. Forces In Congo Are Placed On Alert

UNITED NATIONS, N.Y. (AP) — Acting Secretary-General U Thant said on Friday he had placed U.N. forces in the Congo on the alert as the result of a new crisis caused by a breakdown in Congo unity talks.

In a statement to a meeting of his 19-nation Congo Advisory Committee, Thant said he might call the U.N. Security Council into session to consider strengthening the U.N. hand in the Congo.

BUSINESS OPPORTUNITY

Man who has been looking for the opportunity to own a franchise in the fast-growing water conditioning business. A franchise to handle the world's leading product and service line is now available in this community. Over 1,000 successful dealerships in operation. First year's capital requirement is $15,000, with outstanding return on investment. For complete information reply direct or through your banker or attorney to Box No. 920-A, Cumberland Times-News.

LB NO DOWN PAYMENT

PICK AND CHOOSE FROM

"368 lbs. of flavor"

TO PERK UP YOUR MENUS!

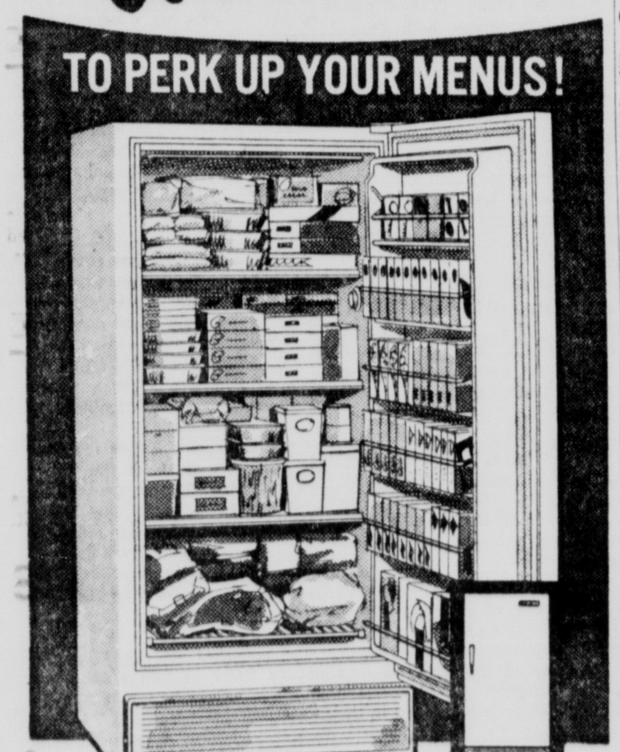

Model EJV-11C

RCA Whirlpool

SPACE-SAVING FREEZER

Think of it! Now your family can enjoy their favorite foods the year 'round . . . the fruits and vegetables they like so well. What's more, it's just like "shopping at home" . . . eliminates needless shopping trips. You'll find storage 'n selection so easy with new, big capacity bookshelf storage door . . . has 6 full-width shelves. Four fast-freezing surfaces, too, plus Million-Magnet* door that opens 'n closes without latches, seals tightly with a "million" magnets. New trim, slim built-in styling.

*Tm.

Yours for only $198.00 with acceptable trade

Use of trademarks RCA and RCA by Whirlpool Corporation, manufacturer of RCA WHIRLPOOL appliances, authorized by Radio Corporation of America.

22 Ft. Chest FREEZER $298.

L. BERNSTEIN 9-11 N. CENTRE ST. PA 4-5900

Four S And L Figures Named In Indictments

UPPER MARLBORO, Md. (AP) — Four savings and loan figures were named in 37 indictments returned Friday by a Prince Georges County grand jury.

The indictments bring to 17 the number of savings and loan principals indicted in Washington's Maryland suburban area. Thirteen persons are facing criminal charges in Montgomery County.

One of those indicted Friday was James L. Kane, Silver Spring contractor and former secretary-treasurer of the Armed Forces Savings & Loan Association.

Kane is now in federal prison serving a one-year term for mail fraud. He was charged in three indictments with embezzlement, and larceny after trust. In a fourth bill, he was accused of conspiracy to defraud depositors.

The bulk of the charges, 34 indictments, named Harold G. Applegarth, 39, Baltimore attorney who is also fighting a federal mail fraud charge.

Applegarth bought Kane's interest in the Suburban Maryland Savings & Loan Association of Suitland in 1959, according to the Maryland attorney general, and also headed the Free State Savings & Loan Association of Hillcrest Heights.

Freestate and Suburban Maryland are in receivership.

Applegarth was charged with obtaining money under false pretenses, embezzlement, larceny, larceny after trust, and conspiracy.

In one of the conspiracy actions, Applegarth is named with Kane. In two others he is linked with two men, also indicted, whose names were not released.

Prince Georges states attorney William Kahler, who has presented more than 40 witnesses to the grand jury since late April, said the names of the two men, one in New York and another in Ohio, would be released after their arrest.

He described one of them as a District of Columbia broker identified with another savings and loan association now out of business, after a receivership suit for fraud against it.

The Ohio figure, said Kahler, is an official of the company which had $60,000 credited to its three accounts in three states. Kahler said the money did not exist in these accounts, and it is partly on this fact that one of the conspiracy indictments against Applegarth is based.

Railroads Accept Arbitration Proposal

WASHINGTON (AP)—The railroads accepted on Friday a government proposal to arbitrate their manpower economy dispute with five unions representing 200,000 on-train rail employes.

The unions have not yet reponded to the request made Wednesday by the National Mediation Board under terms of the Railway Labor Act.

MOVE UP TO

FEDERAL SAVINGS AND LOAN INSURANCE CORPORATION — SAFETY OF YOUR SAVINGS INSURED UP TO $10,000

4%

Anticipated Rate Per annum effective July 1, 1962

Cumberland's Own First Federal Savings and Loan ASSOCIATION 141 Baltimore St. Cumberland, Md.

10 Convicts Still Up On Tower

PITTSBURGH (UPI) — Ten convicts defied 86-degree temperatures Friday and remained perched atop a steel water tower 80-feet above the recreation yard of the Western Correctional Institution.

Lacking food or water since they scaled the tower, except for some candy bars, the prisoners showed no signs of relinquishing their perch, as prison authorities had predicted earlier Friday, after reviewing the weather forecast.

Nine of the inmates have been on the catwalk of the tower since Tuesday. The tenth, Richard Payne, 29, who started the demonstation against "inhuman treatment" at the state prison, has been on the tower since Monday.

Thirst, hunger and the heat drove three of the original 13 convicts off the tower during the past two days. Prison officials drained the tank when they learned the inmates were getting water from a tap on the side of the tank.

Tawes Sounds Budget Warning

BALTIMORE (AP) — Gov. Tawes said Friday that state agencies must keep their new budget requests at present levels.

He issued his warning two days before Maryland starts operating July 1 under a record budget of $555,629,000.

The state agencies will submit their new budget proposals to the Department of Budget and Procurement this fall. The department will incorporate the requests into the budget message and Tawes will submit it to the 1963 legislature.

The governor, in a letter to the agencies, also warned them not to try to disguise increased expenditures through supplementary budget requests made to the legislature.

The supplementary budget approved by the 1962 General Assembly totaled $2,411,000.

Because of the expanding population, a normal increase in the budget of $20 million could be expected for the fiscal year starting July 1, 1963.

But, said the governor, "while economic conditions at the present time, from all indications, are stable, they do not warrant any sizable increase in state governmental activities for the coming year."

Air Pollution Control Measure Proposed

BALTIMORE (AP) — A proposed law to control air pollution and provide fines up to $200 a day for violations was submitted Friday to the Maryland Board of Health and Mental Hygiene.

The measure was prepared by Robert M. Brown, chief of the Health Department's Bureau of Environmental Hygiene. He told the board control of air pollution now is limited to obsolete nuisance statutes.

The entire enforcement effort, Brown said, "has left a lot to be desired."

If approved by the board, the measure will be submitted to the 1963 General Assembly. It would give health officials their first effective weapon for controlling air quality in Maryland.

It would authorize the board to levy fines of $500 for air pollution, with penalties of up to $200 a day for continued violations.

St. Petersburg, Fla., Newspaper Sold

ST. PETERSBURG, Fla. (AP) —The St. Petersburg Independent, an afternoon daily newspaper has been sold to the morning St. Petersburg Times.

Loyal Phillips, president and publisher of the Independent, announced the sale of the newspaper, a member of the big Thomson group.

The purchase price was not disclosed. Rising publishing costs were given as the reason for the sale.

The Times had an average 1961 circulation of 118,000 and the Independent 34,000.

Md. Employment Hits Record High For May

BALTIMORE (AP) — The total number of persons employed throughout Maryland reached a record high for the month of May.

The Department of Employment Security said Friday that 1,088,000 state residents are actively employed with only 53,500 of the potential working force still without jobs.

Stephen C. Cromwell, executive director of the department, said the employment increase has resulted in the Baltimore area being reclassified from one of substantial unemployment to one of moderate unemployment.

TERMITES SWARMING

CALL BRUCE TERMINIX

World's largest termite control service

PA 4-1783

TERMINIX CO. of Maryland and Washington

62 N. CENTRE ST. Cumb., Md.

4 Billion Dollar Deficit Is Seen For Fiscal 1963

WASHINGTON (AP)—The federal government will embark Sunday on a new fiscal year that seems certain to produce a budget deficit of at least $4 billion. President Kennedy had hoped, six months ago, to show a surplus of $500 million.

Midnight Saturday marks the transition from one bookkeeping year to the next, and from one deficit to another. For the 1962 fiscal year which is ending, the deficit is forecast officially at $7 billion—the second largest in peacetime history.

Administration officials see no possibility now of returning to a balanced budget in the coming year. And some welcome another deficit as a means of pumping extra life into an economic advance that has fallen short of their goals.

When Kennedy sent Congress the fiscal 1963 budget last January, he forecast revenues of $93 billion, spending of $92.5 billion, and a surplus of $500 million.

Since then the economy has lagged behind Kennedy's forecasts, Congress has amended or scrapped a number of presidential proposals, and the Treasury has made plans for a variety of tax cuts—all working to transform the predicted surplus into another substantial deficit.

Future developments in and out of Congress could of course materially change the present budget outlook. However, it seems quite likely that revenues in fiscal 1963 will fall about $5 billion short of January estimates.

Even if spending were held to the predicted level, this would then be the picture: Revenues $88 billion, spending $92.5 billion, deficit $4.5 billion.

Lawyer Suspended

NEW YORK (AP) — Vivienne Nearing, who pleaded guilty to perjury in connection with her appearance on the television quiz program "Twenty-One," was suspended Friday for six months from practicing law.

The Appellate Division of State Supreme Court said Mrs. Nearing, a lawyer, had committed a serious breach of ethical standards when she gave false testimony to a grand jury investigating quiz shows.

SAVE at White Cross Discount Center of Cumberland 77 Baltimore St.

New Steel Labor Contracts Take Effect Tomorrow

WASHINGTON (AP)—New steel labor contracts go into effect Sunday with new job and income protection features sure to be welcomed by industry workers worried about their jobs and slackened mill activity.

Both production and employment have skidded in the three months since the new industry labor pacts were bargained in late March. Thousands of additional workers have been laid off by the steel firms and many others are employed less than full time.

Beginning Sunday, under terms of the new steel agreements, the steel companies will nearly double the money they put up for supplemental unemployment benefits. They supplement state jobless payments.

Employer contributions go up from 5 cents an hour worked by each employe to 9½ cents.

This will enable an increase of payments to a maximum $37.50 a week plus $1.50 per dependent for workers receiving state payments, and to a maximum $60 a week plus dependent allowances for workers having run out of state benefits—extending up to a full year.

Another new contract provision requires a minimum 32 hours a week pay if a worker happens to be employed less than that time.

TRI-STATE Discount Center PARK SHOP SAVE

917 GAY Street

13 cu. ft. Gibson 2 DOOR

Tri - State DISCOUNT PRICES! MANUFACTURERS WARRANTY! FREE DELIVERY

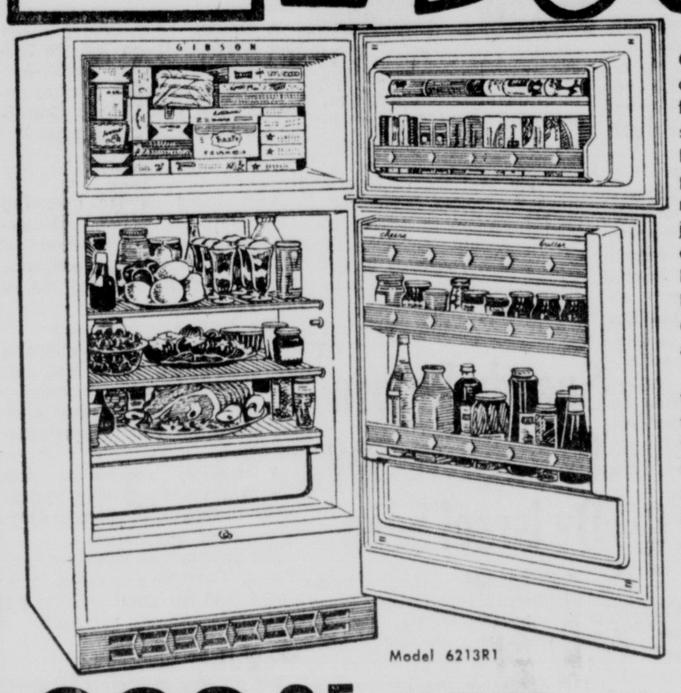

Model 6213R1

Gibson's big 13 cu. ft. capacity refrigerator-freezer . . . loaded with space-saving storage benefits. Specially planned removable aluminum racks and an adjustable shelf allow the extra room needed for hard-to-store foods, bottles and cans. 30 quart crisper has nearly a bushel capacity.

Automatic cycle defrost eliminates frost in the refrigerator section. 104 lb. Freezer compartment keeps foods frozen at safe, zero zone temperatures.

83rd Anniversary

$229.95 NO TRADE REQUIRED

GRAND OPENING!

THE FAMOUS and EXCLUSIVE SWIFT A-FRAME

The Department Store of Homes

Sunday-July 1st - 1:00 pm to 8:00 pm

—DOOR PRIZES — GIFTS — NO OBLIGATION—

SHOP AND COMPARE at SWIFT DEPARTMENT STORE of HOMES

Here's How . . . Visit the dramatic Swift A-frame—the modern way to select the home that suits you best. Choose from 2-, 3-, and 4-bedroom models in Provincial, Colonial, Contemporary or Modern style. Come in — browse and shop in the Swift Department Store of Homes today.

NO MONEY DOWN NO PAYMENTS UNTIL 3 MONTHS AFTER HOME IS DELIVERED.

SWIFT HOMES

CUMBERLAND Swift Homes Route 220 So. at Triple Lakes — Dial 729-0970

COME OUT TODAY OR MAIL THIS COUPON
CUMBERLAND SWIFT HOMES
P. O. Box 516-C, Cumberland, Md.
Please send me FREE full-color Swift Homes catalog.
Name _____
Address _____
City, Zone, State _____
Phone No. _____
My Lot Size Is _____

New Successes Scored By Minuteman, Polaris

CAPE CANAVERAL (UPI) — Two of the nation's mightiest solid fueled war rockets scored solid successes Friday in a pair of key steps toward a greater and more concealed striking power for U.S. forces.

The Air Force's Minuteman "instant ICBM" was "man-rated" early Friday in its first shot by an all-military crew. The stubby, 56-foot missile passed the test with flying colors by striking a target 2,700 miles away.

About eight hours later, the Navy sent its Polaris missile blasting off into space to try out parts and equipment that will be used in a still more advanced model, coming up soon, of the submarine - launched rocket. It, too, was a clear-cut success.

The Minuteman and Polaris missiles are members of a new breed of war weapons using solid propellants so they can be hidden easily—in underground launching pits or on board submerged submarines—and fired rapidly.

The launching of the three-stage Minuteman by a "blue suit" crew consisting of 20 officers and airmen was a major milestone toward the day when similar teams will be stationed with nuclear - tipped rockets in buried firing complexes throughout the United States.

The Polaris missile launched at 9:06 a.m. EST Friday was an "A-2" model, a type already operational. But the goal Friday was to test materials and equipment for a new Polaris missile called the "A-3."

U.N. Forces In Congo Are Placed On Alert

UNITED NATIONS, N.Y. (AP) — Acting Secretary-General U Thant said on Friday he had placed U.N. forces in the Congo on the alert as the result of a new crisis caused by a breakdown in Congo unity talks.

In a statement to a meeting of his 19-nation Congo Advisory Committee, Thant said he might call the U.N. Security Council into session to consider strengthening the U.N. hand in the Congo.

Four S And L Figures Named In Indictments

UPPER MARLBORO, Md. (AP) — Four savings and loan figures were named in 37 indictments returned Friday by a Prince Georges County grand jury.

The indictments bring to 17 the number of savings and loan principals indicted in Washington's Maryland suburban area. Thirteen persons are facing criminal charges in Montgomery County.

One of those indicted Friday was James L. Kane, Silver Spring contractor and former secretary-treasurer of the Armed Forces Savings & Loan Association.

Kane is now in federal prison serving a one-year term for mail fraud. He was charged in three indictments with embezzlement, and larceny after trust. In a fourth bill, he was accused of conspiracy to defraud depositors.

The bulk of the charges, 34 indictments, named Harold G. Applegarth, 39, Baltimore attorney who is also fighting a federal mail fraud charge.

Applegarth bought Kane's interest in the Suburban Maryland Savings & Loan Association of Suitland in 1959, according to the Maryland attorney general, and also headed the Free State Savings & Loan Association of Hillcrest Heights.

Freestate and Suburban Maryland are in receivership.

Applegarth was charged with obtaining money under false pretenses, embezzlement, larceny, larceny after trust, and conspiracy.

In one of the conspiracy actions, Applegarth is named with Kane. In two others he is linked with two men, also indicted, whose names were not released.

Prince Georges states attorney William Kahler, who has presented more than 40 witnesses to the grand jury since late April, said the names of the two men, one in New York and another in Ohio, would be released after their arrest.

He described one of them as a District of Columbia broker identified with another savings and loan association now out of business, after a receivership suit for fraud against it.

The Ohio figure, said Kahler, is an official of the company which had $60,000 credited to its three accounts in three states. Kahler said the money did not exist in these accounts, and it is partly on this fact that one of the conspiracy indictments against Applegarth is based.

Railroads Accept Arbitration Proposal

WASHINGTON (AP)—The railroads accepted on Friday a government proposal to arbitrate their manpower economy dispute with five unions representing 200,000 on-train rail employes.

The unions have not yet reponded to the request made Wednesday by the National Mediation Board under terms of the Railway Labor Act.

10 Convicts Still Up On Tower

PITTSBURGH (UPI) — Ten convicts defied 86-degree temperatures Friday and remained perched atop a steel water tower 80-feet above the recreation yard of the Western Correctional Institution.

Lacking food or water since they scaled the tower, except for some candy bars, the prisoners showed no signs of relinquishing their perch, as prison authorities had predicted earlier Friday, after reviewing the weather forecast.

Nine of the inmates have been on the catwalk of the tower since Tuesday. The tenth, Richard Payne, 29, who started the demonstation against "inhuman treatment" at the state prison, has been on the tower since Monday.

Thirst, hunger and the heat drove three of the original 13 convicts off the tower during the past two days. Prison officials drained the tank when they learned the inmates were getting water from a tap on the side of the tank.

Tawes Sounds Budget Warning

BALTIMORE (AP) — Gov. Tawes said Friday that state agencies must keep their new budget requests at present levels.

He issued his warning two days before Maryland starts operating July 1 under a record budget of $555,629,000.

The state agencies will submit their new budget proposals to the Department of Budget and Procurement this fall. The department will incorporate the requests into the budget message and Tawes will submit it to the 1963 legislature.

The governor, in a letter to the agencies, also warned them not to try to disguise increased expenditures through supplementary budget requests made to the legislature.

The supplementary budget approved by the 1962 General Assembly totaled $2,411,000.

Because of the expanding population, a normal increase in the budget of $20 million could be expected for the fiscal year starting July 1, 1963.

But, said the governor, "while economic conditions at the present time, from all indications, are stable, they do not warrant any sizable increase in state governmental activities for the coming year."

Air Pollution Control Measure Proposed

BALTIMORE (AP) — A proposed law to control air pollution and provide fines up to $200 a day for violations was submitted Friday to the Maryland Board of Health and Mental Hygiene.

The measure was prepared by Robert M. Brown, chief of the Health Department's Bureau of Environmental Hygiene. He told the board control of air pollution now is limited to obsolete nuisance statutes.

The entire enforcement effort, Brown said, "has left a lot to be desired."

If approved by the board, the measure will be submitted to the 1963 General Assembly. It would give health officials their first effective weapon for controlling air quality in Maryland.

It would authorize the board to levy fines of $500 for air pollution, with penalties of up to $200 a day for continued violations.

St. Petersburg, Fla., Newspaper Sold

ST. PETERSBURG, Fla. (AP) —The St. Petersburg Independent, an afternoon daily newspaper has been sold to the morning St. Petersburg Times.

Loyal Phillips, president and publisher of the Independent, announced the sale of the newspaper, a member of the big Thomson group.

The purchase price was not disclosed. Rising publishing costs were given as the reason for the sale.

The Times had an average 1961 circulation of 118,000 and the Independent 34,000.

Md. Employment Hits Record High For May

BALTIMORE (AP) — The total number of persons employed throughout Maryland reached a record high for the month of May.

The Department of Employment Security said Friday that 1,088,000 state residents are actively employed with only 53,500 of the potential working force still without jobs.

Stephen C. Cromwell, executive director of the department, said the employment increase has resulted in the Baltimore area being reclassified from one of substantial unemployment to one of moderate unemployment.

4 Billion Dollar Deficit Is Seen For Fiscal 1963

WASHINGTON (AP)—The federal government will embark Sunday on a new fiscal year that seems certain to produce a budget deficit of at least $4 billion. President Kennedy had hoped, six months ago, to show a surplus of $500 million.

Midnight Saturday marks the transition from one bookkeeping year to the next, and from one deficit to another. For the 1962 fiscal year which is ending, the deficit is forecast officially at $7 billion—the second largest in peacetime history.

Administration officials see no possibility now of returning to a balanced budget in the coming year. And some welcome another deficit as a means of pumping extra life into an economic advance that has fallen short of their goals.

When Kennedy sent Congress the fiscal 1963 budget last January, he forecast revenues of $93 billion, spending of $92.5 billion, and a surplus of $500 million.

Since then the economy has lagged behind Kennedy's forecasts, Congress has amended or scrapped a number of presidential proposals, and the Treasury has made plans for a variety of tax cuts—all working to transform the predicted surplus into another substantial deficit.

Future developments in and out of Congress could of course materially change the present budget outlook. However, it seems quite likely that revenues in fiscal 1963 will fall about $5 billion short of January estimates.

Even if spending were held to the predicted level, this would then be the picture: Revenues $88 billion, spending $92.5 billion, deficit $4.5 billion.

Lawyer Suspended

NEW YORK (AP) — Vivienne Nearing, who pleaded guilty to perjury in connection with her appearance on the television quiz program "Twenty-One," was suspended Friday for six months from practicing law.

The Appellate Division of State Supreme Court said Mrs. Nearing, a lawyer, had committed a serious breach of ethical standards when she gave false testimony to a grand jury investigating quiz shows.

New Steel Labor Contracts Take Effect Tomorrow

WASHINGTON (AP)—New steel labor contracts go into effect Sunday with new job and income protection features sure to be welcomed by industry workers worried about their jobs and slackened mill activity.

Both production and employment have skidded in the three months since the new industry labor pacts were bargained in late March. Thousands of additional workers have been laid off by the steel firms and many others are employed less than full time.

Beginning Sunday, under terms of the new steel agreements, the steel companies will nearly double the money they put up for supplemental unemployment benefits. They supplement state jobless payments.

Employer contributions go up from 5 cents an hour worked by each employe to 9½ cents.

This will enable an increase of payments to a maximum $37.50 a week plus $1.50 per dependent for workers receiving state payments, and to a maximum $60 a week plus dependent allowances for workers having run out of state benefits—extending up to a full year.

Another new contract provision requires a minimum 32 hours a week pay if a worker happens to be employed less than that time.

BUSINESS OPPORTUNITY

Man who has been looking for the opportunity to own a franchise in the fast-growing water conditioning business. A franchise to handle the world's leading product and service line is now available in this community. Over 1,000 successful dealerships in operation. First year's capital requirement is $15,000, with outstanding return on investment. For complete information reply direct or through your banker or attorney to Box No. 920-A, Cumberland Times-News.

LB NO DOWN PAYMENT

PICK AND CHOOSE FROM

"368 lbs. of flavor"

TO PERK UP YOUR MENUS!

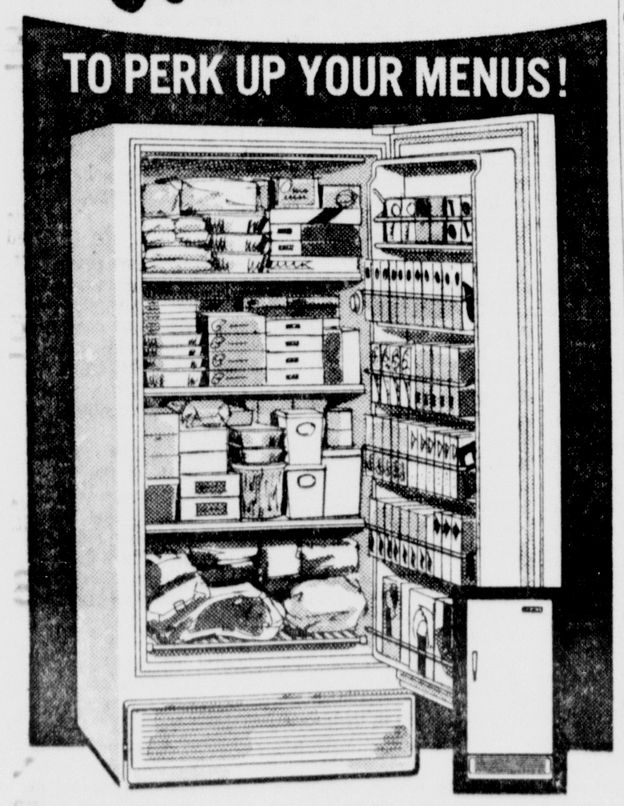

Model EJV-11C

RCA Whirlpool

SPACE-SAVING FREEZER

Think of it! Now your family can enjoy their favorite foods the year 'round . . . the fruits and vegetables they like so well. What's more, it's just like "shopping at home" . . . eliminates needless shopping trips. You'll find storage 'n selection so easy with new, big capacity bookshelf storage door . . . has 6 full-width shelves. Four fast-freezing surfaces, too, plus Million-Magnet* door that opens 'n closes without latches, seals tightly with a "million" magnets. New trim, slim built-in styling. *Tmk.

Yours for only $198.00 with acceptable trade

Use of trademarks RCA and RCA by Whirlpool Corporation, manufacturer of RCA WHIRLPOOL appliances, authorized by Radio Corporation of America.

22 Ft. Chest FREEZER $298.

L. BERNSTEIN 9-11 N. CENTRE ST. PA 4-5900

MOVE UP TO 4%

FEDERAL SAVINGS AND LOAN INSURANCE CORPORATION — SAFETY OF YOUR SAVINGS INSURED UP TO $10,000

Anticipated Rate Per annum effective July 1, 1962

Cumberland's Own First Federal Savings and Loan ASSOCIATION 141 Baltimore St. Cumberland, Md.

TERMITES SWARMING

CALL BRUCE TERMINIX®

World's largest termite control service

PA 4-1783

TERMINIX CO. of Maryland and Washington 62 N. CENTRE ST. Cumb., Md.

SAVE at White Cross Discount Center of Cumberland 77 Baltimore St.

TRI-STATE Discount Center PARK SHOP SAVE

917 GAY Street

13 cu. ft. Gibson 2 DOOR

Tri - State DISCOUNT PRICES! MANUFACTURERS WARRANTY! FREE DELIVERY

Model 6213R1

Gibson's big 13 cu. ft. capacity refrigerator-freezer . . . loaded with space-saving storage benefits. Specially planned removable aluminum racks and an adjustable shelf allow the extra room needed for hard-to-store foods, bottles and cans. 30 quart crisper has nearly a bushel capacity.

Automatic cycle defrost eliminates frost in the refrigerator section. 104 lb. Freezer compartment keeps foods frozen at safe, zero zone temperatures.

8th Anniversary

$229.95 NO TRADE REQUIRED

GRAND OPENING!

THE FAMOUS and EXCLUSIVE SWIFT A-FRAME

The Department Store of Homes

Sunday-July 1st - 1:00 pm to 8:00 pm

—DOOR PRIZES — GIFTS — NO OBLIGATION—

SHOP AND COMPARE at SWIFT DEPARTMENT STORE of HOMES

Here's How . . . Visit the dramatic Swift A-frame—the modern way to select the home that suits you best. Choose from 2-, 3-, and 4-bedroom models in Provincial, Colonial, Contemporary or Modern style. Come in — browse and shop in the Swift Department Store of Homes today.

NO MONEY DOWN NO PAYMENTS UNTIL 3 MONTHS AFTER HOME IS DELIVERED.

SWIFT HOMES

CUMBERLAND Swift Homes Route 220 So. at Triple Lakes – Dial 729-0970

COME OUT TODAY OR MAIL THIS COUPON
CUMBERLAND SWIFT HOMES
P. O. Box 516-C, Cumberland, Md.
Please send me FREE full-color Swift Homes catalog.
Name _____
Address _____
City, Zone, State _____
Phone No. _____
My Lot Size is _____

LaVale Board Grants Apartment Permit

The LaVale Zoning Board yesterday authorized a building permit for detached apartment dwellings in the National Highway Addition, stating in its opinion that the board does not have the power or authority to enforce restrictive covenants in deeds to property.

The ruling was made yesterday by the board after conducting a hearing Tuesday night in the LaVale Fire Hall on the application filed by the W. Evans Buchanan Company of Rockville, Md.

The Rockville company proposed to build three detached buildings containing 16 dwelling units at 632 National Highway on a lot fronting 150 feet on the National Highway and extending southward to Braddock Avenue.

C. William Gilchrist, attorney for a group of property owners in the vicinity, said the board's decision will be appealed to Allegany County Circuit Court or an injunction sought against the builder.

At the hearing Tuesday, Gilchrist argued that when the National Highway Addition was laid out in 1915 a restriction was placed in every deed prohibiting the use of land for apartment houses.

In addition, all residences must be built 75 feet from the National Highway.

The zoning board said that according to the LaVale Zoning Ordinance there is no power or authority to enforce restrictive covenants running with land in the LaVale Zoning District.

"Indeed, the stated section (of the LaVale ordinance) specifically provides that these regulations shall apply only when the regulation imposes a greater restriction on the land than does the contract or deed. In the instant case, restrictions are greater than the (zoning) regulations," the opinion stated.

Nowhere in the legislation setting up the zoning board is the power given the body to enforce private covenants.

"In view of the fact that this has always been in the province of the law courts, this board feels it certainly would be acting beyond any possible and reasonable interpretation of the law in assuming or infering such jurisdiction when it is not specifically stated in the law."

"It is the board's opinion that it was not the legislature's intent to bestow upon the zoning board judicial authority to enforce private agreements and covenants," the ruling continued.

The board also pointed out that there is a great volume of work handled by the board, and in order to enforce private restrictions it would be necessary, before granting any zoning permit, to search the title to the property in question. This would be completely untenable from a workload viewpoint.

"The board has received the above stated application and finds that it does comply with the LaVale zoning regulations and therefore the permit is granted," the decision ended.

Reports Is Given By Sanitarian

A report of an inspection of the Allegany County Infirmary, County Home and Sylvan Retreat by the County Health Department was received yesterday by the county commissioners.

The report, compiled by William F. Williams, sanitarian, states that the sanitary condition of the kitchens in all three institutions is excellent and a number of recommendations were made.

They included placing of wood or stainless steel tops on work tables of the Infirmary kitchen, handwashing facilities in the wash room, thermometers in the freezers and coolers. A new dishwashing machine at the County Home and a hood over the kitchen range were advised.

Commissioner Louis V. Shinnamon said that these recommendations have been compiled with since Williams made his inspection.

Dispute Results At Board Meet

A dispute resulted at the Allegany County Board of Commissioner's meeting yesterday over recommending a man for the position of sanitarian with the County Health Department.

Commissioner Louis V. Shinnamon introduced James Stanley Ritchie to the other two board members and stated he had taken and passed an examination for the job.

Commissioner John J. Rowan said he was reiterating his stand against entering into matters of the State Health Department and over which the board has no jurisdiction.

Commissioner John T. Mason said there didn't seem to be any point in making recommendations to the state as they have been ignored in the past. He did second Shinnamon's motion to recommend Ritchie.

At this point Ritchie was asked where he resided. He said he lived on the Finzel Road. His application form listed him at an RD number, Frostburg. Commissioner Mason withdrew his second as he said that Ritchie lives in Garrett County.

Auto Rams Into Pole; Power Cut

The utility pole on the curve in the 1700-block of Frederick Street took another beating early yesterday when an auto clipped it off.

Power was cut off to a number of residences in the Frederick-Bedford Street section from 12:28 a. m. until 3:15 a. m.

For a time, hot lines were lying in the street until the Potomac Edison Company trouble-shooting crew arrived. Traffic had to be re-routed over Bedford Street.

Police Chief B. F. Gaffney said the auto was operated by David E. Thorine of Hyndman.

Thorine told the officers at the scene of the accident that a car following tried to pass him and in doing so flipped Thorine's machine into the guard rail in front of 1732 Frederick Street.

After bouncing off the guard rail, the Thorine car continued on to hit the pole.

His 1959 model auto was badly damaged.

There have been numerous wrecks at this curve, with one of them occurring just two weeks ago when a driver rolled his late-model car over.

A turtle, being toothless, cannot chew.

Everyday LOW Prices
Down Town Market
79 North Centre Street
Open 8 am til Midnight

Parents Get Report On Seattle Trip

Three station wagon loads of hale and hearty modern-day adventurers are winding their way to the World's Fair in Seattle, Wash., today — five days away from Cumberland and an inauspicious beginning of a 7,500-mile roundtrip.

"We are still in good spirits," wrote back young Betsy Ebert, a member of the predominantly student caravan.

And just about the time Betsy's letter was being winged back to Cumberland, so were bundles of clothing that so carefully were packed away in suit cases by concerned mothers the night before departure.

"Mothers," wrote Miss Ebert, "all those extra clothes you urged us to take are on their way back! Thus far, our biggest problem is excess baggage."

The young correspondent penned this message Tuesday, and her letter was mailed Wednesday afternoon from Belvidere, Ill.

Miss Ebert said the group had high hopes of its three-vehicle caravan pulling into Chicago by Monday night, but "by noon, however, we had proceeded no farther than the Howard Johnson Parking lot just outside of Somerset.

"One of the wagons was halted due to a broken fan belt."

Betsy said that, aside from one driver getting lost momentarily beyond Frostburg on the trip's first day, that keeping on the right road is no problem.

One of the drivers became confused at the intersection of Routes 40 and 219, at the point where the two routes continue as one highway.

Monday at noon "found us eating our way along the turnpike. We arrived in Chicago tired but still in good spirits around 12:30 a. m. Tuesday. We were thankful we didn't have to pitch camp. We staggered into the YMCA where we spent the night.

"The next morning we were up bright and early. Before 1 p. m. (Tuesday) we had taken in the Museum of Natural History and the Aquarium. Before we left, all those with an abundance of baggage doubled up in a suit case with someone else because the wagons were overloaded."

On the remainder of trip westward, the group will tour sites of natural and historic interest before arriving in Seattle.

Board Receives Road Mower Bids

Four bids were received yesterday by the Allegany County Board of Commissioners on a new roadside mower for the County Roads Department.

Apparent low bidder was Helmer and Hedrick, McMullen Highway, who offered to provide the equipment for a net cost of $2,567.68 after an allowance for a trade in on an old mower. Other bidders were Kight Garage, Baltimore Pike, $3,148.76 net; Collins GMC Garage, Baltimore Pike, $2,608.27 and Rish Equipment Company, LaVale, $2,929.50.

The bids were referred to Harry T. Skelly, roads supervisor, and Melvin Robinette, master mechanic for the department, for tabulation and checking of the specifications.

Constitution Park Services Sunday

The Greater Cumberland Ministerial Association will follow the annual custom of providing an outdoor service in the Amphitheatre in Constitution Park each Sunday at 6:45 p. m.

The services will continue from July 1 through August 26.

The ministers of the association have been assigned different evenings and at least three ministers will participate each week.

The offerings received will be used in the promotion of various activities of a public nature, through supervision of the Board of Directors.

SOCKO...
SPECIAL 21 GAL. GARBAGE CAN ALL METAL 1.99 Reg. 2.95
Go Prices During Our June Sale
BIG FREE PARKING LOTS
TRI-STATE Discount Center
PARK SHOP SAVE
917 Gay Street
Womens & Misses
BLOUSES
100% cotton in wide choice of colors and styles. Sleeveless. Sizes 32 to 38.
Regular 1.59
88c
Womens & Misses 2 Piece Ruffled
JAMAICA SET
All cotton Jamaicas with matching Blouse. Washable fabric in sizes 10 to 18.
Regular 2.99
$2.33
• USE OUR CONVENIENT BUDGET PLAN
PRESTONE
SILICONE POLISH
Easy, fast and long lasting for new and old car finishes.
Reg. 99c Pint Size 78c
SHORT HANDLE
SHOVEL
Sturdily constructed with wooden handle, all steel shovel, heat treated.
Regular 1.99
99c
All-Purpose Plastic
SEAT CUSHION
Size 18"x18"
Reg. 1.49
Crack Proof — Peel Proof, made of Calf Grain Vinyl. Assorted solid colors.
99c
Bonnie Burns
BRIQUETS
For barbecuing, broiling and grilling. Just light the box. . . box ignites briquets.
2 lb. box Reg. 69c
36c
SAVE ON COSMETICS
1.59 Size Charles Antell
SHAMPOO.. 97c
1.09 Size Liquidnet
HAIR SPRAY 58c
Plus Tax
98c Size J & J Micrin
Mouthwash & Antiseptic..... 66c
69c Size Matey
BUBBLE BATH ..... 2 for $1.
Reg. 39c 5 Grain USP Approved
ASPIRIN TABLETS btl. of 200 18c
Girls' SHORTS
100% Cotton with boxer waist, hip pocket. Wide choice of colors. Sizes 3 to 6X.
Reg. 99c 48c
Boys' SHORT PANTS
100% cotton with elastic waist band. Sanforized in wide choice of colors. Sizes 2 to 6.
Reg. 99c 38c
Men's DRESS SHIRTS
100% cotton Air Weave full cut for perfect fit. Short sleeves.
Reg. 2.95 1.38
• OPEN 10 A.M. TO 10 P.M.
Special!
TOSS PILLOWS
Assorted sizes in choice of decorator colors, filled with cotton napper.
Regular 1.98 48c
Men's Cotton
ARGYLE HOSE
Reinforced heel & toe. Elastic Garter Top.
Sizes 1 0to 13, reg. 59c
28c
Aluminum
ROCKING CHAIR
Sturdily constructed in lightweight tubular aluminum. 5 web plastic. Folds for easy moving.
Reg. 9.95 $5.58
Womens & Misses
BRAS
100% Cotton
Circular Stitched
Sizes 32A-38B
50c
Reg. 1.00
Boys Cotton HOSE
Reinforcel Heel And Toe
26c
Reg. 59c
Men's WORK PANTS
100% cotton with wide belt loops. Sanforized. Colors Gray-Tan-Green.
Sizes 29 to 42
Reg. 3.59 $2
SAVE ON SHOES
Children's SNEAKERS
Quality canvas with cushioned insoles.
Sizes to Big 3
57c

LaVale Board Grants Apartment Permit

The LaVale Zoning Board yesterday authorized a building permit for detached apartment dwellings in the National Highway Addition, stating in its opinion that the board does not have the power or authority to enforce restrictive covenants in deeds to property.

The ruling was made yesterday by the board after conducting a hearing Tuesday night in the LaVale Fire Hall on the application filed by the W. Evans Buchanan Company of Rockville, Md.

The Rockville company proposed to build three detached buildings containing 16 dwelling units at 632 National Highway on a lot fronting 150 feet on the National Highway and extending southward to Braddock Avenue.

C. William Gilchrist, attorney for a group of property owners in the vicinity, said the board's decision will be appealed to Allegany County Circuit Court or an injunction sought against the builder.

At the hearing Tuesday, Gilchrist argued that when the National Highway Addition was laid out in 1915 a restriction was placed in every deed prohibiting the use of land for apartment houses.

In addition, all residences must be built 75 feet from the National Highway.

The zoning board said that according to the LaVale Zoning Ordinance there is no power or authority to enforce restrictive covenants running with land in the LaVale Zoning District.

"Indeed, the stated section (of the LaVale ordinance) specifically provides that these regulations shall apply only when the regulation imposes a greater restriction on the land than does the contract or deed. In the instant case, restrictions are greater than the (zoning) regulations," the opinion stated.

Nowhere in the legislation setting up the zoning board is the power given the body to enforce private covenants.

"In view of the fact that this has always been in the province of the law courts, this board feels it certainly would be acting beyond any possible and reasonable interpretation of the law in assuming or infering such jurisdiction when it is not specifically stated in the law."

"It is the board's opinion that it was not the legislature's intent to bestow upon the zoning board judicial authority to enforce private agreements and covenants," the ruling continued.

The board also pointed out that there is a great volume of work handled by the board, and in order to enforce private restrictions it would be necessary, before granting any zoning permit, to search the title to the property in question. This would be completely untenable from a workload viewpoint.

"The board has received the above stated application and finds that it does comply with the LaVale zoning regulations and therefore the permit is granted," the decision ended.

Reports Is Given By Sanitarian

A report of an inspection of the Allegany County Infirmary, County Home and Sylvan Retreat by the County Health Department was received yesterday by the county commissioners.

The report, compiled by William F. Williams, sanitarian, states that the sanitary condition of the kitchens in all three institutions is excellent and a number of recommendations were made.

They included placing of wood or stainless steel tops on work tables of the Infirmary kitchen, handwashing facilities in the wash room, thermometers in the freezers and coolers. A new dishwashing machine at the County Home and a hood over the kitchen range were advised.

Commissioner Louis V. Shinnamon said that these recommendations have been compiled with since Williams made his inspection.

Dispute Results At Board Meet

A dispute resulted at the Allegany County Board of Commissioner's meeting yesterday over recommending a man for the position of sanitarian with the County Health Department.

Commissioner Louis V. Shinnamon introduced James Stanley Ritchie to the other two board members and stated he had taken and passed an examination for the job.

Commissioner John J. Rowan said he was reiterating his stand against entering into matters of the State Health Department and over which the board has no jurisdiction.

Commissioner John T. Mason said there didn't seem to be any point in making recommendations to the state as they have been ignored in the past. He did second Shinnamon's motion to recommend Ritchie.

At this point Ritchie was asked where he resided. He said he lived on the Finzel Road. His application form listed him at an RD number, Frostburg. Commissioner Mason withdrew his second as he said that Ritchie lives in Garrett County.

A turtle, being toothless, cannot chew.

Auto Rams Into Pole; Power Cut

The utility pole on the curve in the 1700-block of Frederick Street took another beating early yesterday when an auto clipped it off.

Power was cut off to a number of residences in the Frederick-Bedford Street section from 12:28 a. m. until 3:15 a. m.

For a time, hot lines were lying in the street until the Potomac Edison Company trouble-shooting crew arrived. Traffic had to be re-routed over Bedford Street.

Police Chief B. F. Gaffney said the auto was operated by David E. Thorine of Hyndman.

Thorine told the officers at the scene of the accident that a car following tried to pass him and in doing so flipped Thorine's machine into the guard rail in front of 1732 Frederick Street.

After bouncing off the guard rail, the Thorine car continued on to hit the pole.

His 1959 model auto was badly damaged.

There have been numerous wrecks at this curve, with one of them occurring just two weeks ago when a driver rolled his late-model car over.

Everyday LOW Prices
Down Town Market
79 North Centre Street
Open 8 am til Midnight

Parents Get Report On Seattle Trip

Three station wagon loads of hale and hearty modern-day adventurers are winding their way to the World's Fair in Seattle, Wash., today — five days away from Cumberland and an inauspicious beginning of a 7,500-mile roundtrip.

"We are still in good spirits," wrote back young Betsy Ebert, a member of the predominantly student caravan.

And just about the time Betsy's letter was being winged back to Cumberland, so were bundles of clothing that so carefully were packed away in suit cases by concerned mothers the night before departure.

"Mothers," wrote Miss Ebert, "all those extra clothes you urged us to take are on their way back! Thus far, our biggest problem is excess baggage."

The young correspondent penned this message Tuesday, and her letter was mailed Wednesday afternoon from Belvidere, Ill.

Miss Ebert said the group had high hopes of its three-vehicle caravan pulling into Chicago by Monday night, but "by noon, however, we had proceeded no farther than the Howard Johnson Parking lot just outside of Somerset.

"One of the wagons was halted due to a broken fan belt."

Betsy said that, aside from one driver getting lost momentarily beyond Frostburg on the trip's first day, that keeping on the right road is no problem.

One of the drivers became confused at the intersection of Routes 40 and 219, at the point where the two routes continue as one highway.

Monday at noon "found us eating our way along the turnpike. We arrived in Chicago tired but still in good spirits around 12:30 a. m. Tuesday. We were thankful we didn't have to pitch camp. We staggered into the YMCA where we spent the night.

"The next morning we were up bright and early. Before 1 p. m. (Tuesday) we had taken in the Museum of Natural History and the Aquarium. Before we left, all those with an abundance of baggage doubled up in a suit case with someone else because the wagons were overloaded."

On the remainder of trip westward, the group will tour sites of natural and historic interest before arriving in Seattle.

Board Receives Road Mower Bids

Four bids were received yesterday by the Allegany County Board of Commissioners on a new roadside mower for the County Roads Department.

Apparent low bidder was Helmer and Hedrick, McMullen Highway, who offered to provide the equipment for a net cost of $2,567.68 after an allowance for a trade in on an old mower. Other bidders were Kight Garage, Baltimore Pike, $3,148.76 net; Collins GMC Garage, Baltimore Pike, $2,608.27 and Rish Equipment Company, LaVale, $2,929.50.

The bids were referred to Harry T. Skelly, roads supervisor, and Melvin Robinette, master mechanic for the department, for tabulation and checking of the specifications.

Constitution Park Services Sunday

The Greater Cumberland Ministerial Association will follow the annual custom of providing an outdoor service in the Amphitheatre in Constitution Park each Sunday at 6:45 p. m.

The services will continue from July 1 through August 26.

The ministers of the association have been assigned different evenings and at least three ministers will participate each week.

The offerings received will be used in the promotion of various activities of a public nature, through supervision of the Board of Directors.

SOCKO...

SPECIAL 21 GAL. GARBAGE CAN ALL METAL 1.99 Reg. 2.95

Go Prices During Our June Sale

BIG FREE PARKING LOTS

TRI-STATE Discount Center — PARK SHOP SAVE

917 Gay Street

Womens & Misses
BLOUSES
100% cotton in wide choice of colors and styles. Sleeveless. Sizes 32 to 38.
Regular 1.59
88c

Womens & Misses 2 Piece Ruffled
JAMAICA SET
All cotton Jamaicas with matching Blouse. Washable fabric in sizes 10 to 18.
Regular 2.99
$2.33

• USE OUR CONVENIENT BUDGET PLAN

PRESTONE
SILICONE POLISH
Easy, fast and long lasting for new and old car finishes.
Reg. 99c Pint Size 78c

SHORT HANDLE
SHOVEL
Sturdily constructed with wooden handle, all steel shovel, heat treated.
Regular 1.99
99c

All-Purpose Plastic
SEAT CUSHION
Size 18"x18"
Reg. 1.49
Crack Proof — Peel Proof, made of Calf Grain Vinyl. Assorted solid colors.
99c

Bonnie Burns
BRIQUETS
For barbecuing, broiling and grilling. Just light the box. . . box ignites briquets.
2 lb. box Reg. 69c
36c

SAVE ON COSMETICS
1.59 Size Charles Antell
SHAMPOO.. 97c
1.09 Size Liquidnet
HAIR SPRAY 58c Plus Tax
98c Size J & J Micrin
Mouthwash & Antiseptic..... 66c
69c Size Matey
BUBBLE BATH ..... 2 for $1.
Reg. 39c 5 Grain USP Approved
ASPIRIN TABLETS btl. of 200 18c

Girls' SHORTS
100% Cotton with boxer waist, hip pocket. Wide choice of colors. Sizes 3 to 6X.
Reg. 99c 48c

Boys' SHORT PANTS
100% cotton with elastic waist band. Sanforized in wide choice of colors. Sizes 2 to 6.
Reg. 99c 38c

Men's DRESS SHIRTS
100% cotton Air Weave full cut for perfect fit. Short sleeves.
Reg. 2.95 1.38

• OPEN 10 A.M. TO 10 P.M.

Special!
TOSS PILLOWS
Assorted sizes in choice of decorator colors, filled with cotton napper.
Regular 1.98 48c

Men's Cotton
ARGYLE HOSE
Reinforced heel & toe. Elastic Garter Top.
Sizes 1 0to 13, reg. 59c 28c

Aluminum
ROCKING CHAIR
Sturdily constructed in lightweight tubular aluminum. 5 web plastic. Folds for easy moving.
Reg. 9.95 $5.58

Womens & Misses
BRAS
100% Cotton
Circular Stitched
Sizes 32A-38B
50c
Reg. 1.00

Boys Cotton HOSE
Reinforcel Heel And Toe
26c
Reg. 59c

Men's WORK PANTS
100% cotton with wide belt loops. Sanforized. Colors Gray-Tan-Green.
Sizes 29 to 42 Reg. 3.59 $2

SAVE ON SHOES
Children's SNEAKERS
Quality canvas with cushioned insoles.
Sizes to Big 3
57c

Secretaries Chairmen Appointed

Mrs. Lucy Balsley, newly installed president of Algonquin Chapter, National Secretaries Association, has appointed her chairmen for the ensuing year.

She also announces a board meeting is planned for July; a picnic in August and business meetings will be resumed September 10, because of the holiday.

Chairmen are ways and means, Mrs Joan Wright with Mrs. Ann Hartung, co-chairmen; social, Miss Ellen Newman; education, Miss Dorothy Lee Campbell, Mrs. Constance Ferguson; rules and by-laws, Mrs. Dorothy Kight, Mrs. Anna Kurtz; D-M-D division by-laws, Miss Garnet Fazenbaker; telephone, Mrs. Zetta Scarlett; publicity, Miss Kathleen Heiker; achievement, Mrs. Virginia Hoffa; chapter history, Miss Patricia Golden; bulletin, Mrs. Ellen Burke; membership, Miss Anna McGraw with Mrs. Jean Burke, co-chairman; finance, Mrs. Wilma Chenowith.

Civic, Mrs. Henrietta DeRosa; parlementarian, Miss Fazenbaker; employment, Miss McGraw; scrap book, Mrs. Angela Reynolds and friendship, Miss Newman.

Bride-Elect Honored

A surprise misceilaneous shower was given by Mrs. Barbara Hite and Mrs. Hazel Largent in honor of Miss Marie Brehm, fiancee of Francis H. Coffman. It was held at the former's home, Virginia Avenue. The bride-elect is the daughter of Mr. and Mrs. Lawrence Brehm, 116 South Street. Her fiance is the son of Mr. and Mrs. Clarence Coffman, Maugansville. They are to be married August 10.

Pink and white were used in the table decorations, appointments and shower umbrella concealing the gifts. Games were played and prizes were won by Mrs. Elizabeth Palmer and Mrs. Clara Mae Gephart.

Others present were Mrs. Christina Brehm, Miss Sandra Brehm, Mrs. Florence "Suzie" Smith, Miss Doris Kalbaugh, Mrs. Sandra Huffman, Miss Bonnie Norris, Miss Linda Bradour, Mrs. Joann Hill, Mrs. Joann Torbet, Mrs. Judy O'Hara, Mrs. John Warfield and Miss Zandra Kay Womack.

Mrs. Mary Mortzfeldt, 509 Pine Avenue is reported "fine" after undergoing surgery in Memorial Hospital. She is the daughter of Mrs. Hazel Lipscomb, 310 Waverly Terrace.

Mrs. Mary Evelyn Brady, R.N., has returned to her home, 317 Memorial Avenue, after being a surgical patient in Sacred Heart Hospital.

OPEN RESTORED TREATY ROOM — Mrs. Jacqueline Kennedy chats with Vice President Lyndon Johnson in the newly opened treaty room at the White House. In the foreground, Sen. Everett Dirksen, R-Ill., signs a paper which will bear the names of all persons who attended the formal opening of the refurbished room. Originally used as a sitting room, it became a waiting room during the administration of President Abraham Lincoln, and then the Cabinet room from the administration of President Andrew Johnson to that of President Theodore Roosevelt. The paintings are "The Emancipation Proclamation," left, and a portrait of President Zachery Taylor. (AP Photofax)

Janet Pressman Honored At Pre-Nuptial Shower

Miss Susan Wilson entertained with a bridal shower and pre-nuptial party in compliment to Miss Janet Pressman, Tuesday evening at her home in Mount Savage.

Miss Pressman, daughter of Mr. and Mrs. Carl A. Pressman, Mount Savage, will become the bride of Chester Allen Devore, son of Mr. and Mrs. Robert E. DeVore, Corriganville, today.

The ceremony is to be solemnized at 3 p.m. in Mount Savage Methodist Church, followed by a reception in the church social hall. Friends and relatives will be welcome.

A graduate of Mount Savage High School and Catherman's Business School, the bride-elect is employed at Allegany Ballistics Laboratory.

Her fiance also is a graduate of Mount Savage High School and served four years in the Navy. He too is employed at ABL.

Gifts were arranged on a table decorated in pink crepe paper and a white wedding bell. The refreshment table was centered with an arrangement of pink carnations and white roses.

Those attending the shower were Mrs. Myrna Anderson, Mrs. Dawna Meese, Mrs. Cherie DeHaven, Miss Barbara Taccino, Miss Mary Faye Yantz, Miss Judy Alter, Miss Janet Porter, Miss Paula Poorbaugh, Miss Anne Melvin, Miss Jane Conway, Miss Adelaide Logsdon and Miss Carolyn Pressman.

Class To Have Picnic

July 19 the Willing Workers Bible Class of St. Paul's Lutheran Church will hold a picnic. It is to be at 6 p. m. in Constitution Park with Mrs. Helen Browne chairman.

At the last meeting a musical program was presented. Margaret Ellen Filler, student at Allegany High School, sang several selections with Miss Natalie Johnson at the piano. David Cedel, pupil at West Side School, played cello selections accompanied by his mother, Mrs. Albert Cedel. Miss Janet Sowers played several piano selections. Devotions were conducted by Miss Edith Scharf.

1937 Class To Hold Reunion

Members of the 1937 graduating class of Allegany High School planned a reunion dinner and named chairmen at a meeting held Wednesday evening in the Celanese Trucking Division office, Bedford Road.

The dinner is to be held at the Ali Ghan Shrine Club, August 18. Mrs. Ora Mae Lewis was elected general chairman. Other chairmen appointed are Mrs. Shirley Mortzfelt, correspondence committee; Mrs. Ruth Purucker, hospitality; Mrs. Harriet Mason, program; William R. King, publicity and John Ankeney, finance.

Any member of the class caring to serve on a committee is asked to call Mrs. Lewis, PA 2-1606 any evening after 5 o'clock.

Memory Books To Be Distributed

Prizes will be awarded and memory books are to be given to each member of the Fort Hill High School Class of 1957 attending the reunion tonight. Those not able to attend may purchase any leftover books from Mrs. Patricia Harper Rudolph.

The dinner-dance will be held at the Ali Ghan Country Club beginning at 6 p.m. A welcome will be extended by Calvin Kiiffner, who will introduce the special guests, Carl Ritchie, class advisor and Mrs. Ritchie; Mrs. Simeon Wilson, school secretary and Mr. Wilson. The memorial program for deceased members will be conducted by Mrs. Naomi Lamp Oliver; and Mrs. Mary Ann Summerkamp Summers.

Besides a special award, prizes will be given to the member coming the greatest distance; the one with the youngest child; the one with the oldest child; the one most recently married; and the one married the longest time.

Concluding the program a business session is to be held. Dancing wil be from 9 until 1, with music by the Townsmen. During the intermission, special prizes will be awarded.

Reservations will be taken until noon today. Other members of the reunion committee are Mrs. Rosalie Pfeiffer Ruckman, Mrs. Jean Shipley, Mrs. Mary Ann Somers, Mrs. Wanda Robinson Hawkins, Larry Hopcraft, James Shank, Mrs. Janis Robertson Hammersmith and Mrs. Barbara Valentine Welshare.

Saddle Club To Meet Monday

The Allegany Saddle Club will hold an outdoor meeting Monday evening at the home of Mr. and Mrs. Homer Robey, Hinkle Road, beginning at 7 p. m. Those needing directions may call Jones Smoak, PA 2-9468.

Committee To Meet

The dance committee for the Day Camp Association of the Cumberland Country Club will hold a planning meeting July 4. It is to be at 10:30 a. m. on the club patio. The mid-summer dance is to be August 11.

The July 4 program for Day Camp has been canceled because of the construction at the play house.

COMPARING PROGRAMS — The two Minnesota exchange 4-H'ers visiting in the county are shown with Miss Patricia Golden, secretary to Miss Mary Wise, home demonstration agent, checking the file on Maryland extension materials. They are interested in comparing the programs of the two states. Left to right are Miss Golden, Miss Joan Haberman of Windom, Minn., and Miss Sherley Ernst, Belle Plaine, Minn.

Secrets Of Charm

by John Robert Powers

Practice Breathing According To "The Book"

In your house right now is a book that can help teach you breath control for a better speaking voice. Title? Any title will do; in fact, any book at all will do, just so it's not too heavy, not too light — but just right for balancing on your tummy as you lie flat in a relaxed manner.

Watching the rise and fall of the book as you inhale and exhale quietly and naturally tells you exactly where breathing action should be taking place — from the diaphragm in the central part of the body, just below the rib-arch.

You don't breathe with the shoulders, or the throat, or with the chest and get the full measure of air that supports vocal tone. And unless you exercise that diaphragm until proper breathing becomes an effortless habit, you cannot hope to achieve consistency of control. Improving the sound of your voice can come only after you have mastered breath control.

"Wear" the book to bed for several nights in a row, so that you can spend a few minutes before shut-eye time in making yourself aware of the work your diaphragm performs and in getting accustomed to deep breathing without gulping and without conscious movement of the upper body.

For the second stage in this breathing course, stand with your back against a wall and press the book against your stomach for more diaphragmatic exercise in a normal upright position. You must be able to feel your diaphragm "push away" the book at a slow and even tempo.

After a few sessions like this, put away the book and step away from the wall. Now, you're on your own. Put your hands in place of the book to keep track of expansion and contraction. By this time, your breathing should be regular and full-powered — with all the involved mechanics concentrated in that rib-cage area. There should be no shallow, jerky rasps, no convulsive shuddering of the shoulders nor heaving of the chest.

At this point, you are ready to try holding each breath for a longer interval and to perfect your ability to exhale gradually (and silently) merely by relaxing to permit the escape of air. By counting aloud (at least five numbers per breath), you are preparing yourself for that all-important third stage—directing that strong column of air into producing a more pleasing sound.

More hints on enhancing the quality of your voice and on building up its volume are incorporated in my special booklet, "Your Most Attractive Voice." To get a copy, just write to me, John Robert Powers, c/o this newspaper, enclosing 10c and a stamped, self-addressed envelope.

Personals

Mrs. William A. Gracie and three children, of Ann Arbor, are visiting her parents, Judge and Mrs. Morgan C. Harris, 302 Schley Street.

Mrs. Lawrence Lowery, 714 Frederick Street, is a surgical patient in Sacred Heart Hospital.

Ann Landers . . .

Answers Your Problems

DEAR ANN LANDERS: Steady there, Girl. Don't let the ornery critters throw ya'. Remember the senior citizen who accused you of not liking old people? She said she was over 70 and just loved living with her son and daughter-in-law. Well, that's ducky — but the central point is do THEY just love having HER?

I never cease to be amazed at all the fanfare in the newspapers when a parent lives to celebrate a 100th birthday. The President of the United States sends a telegram, the governor sends greetings, and there's usually a five-layer cake. And then, the last line of the newspaper report goes something like this: "Mrs. Hawmintosh has made her home with her daughter-in-law for the last 40 years."

I say the President should send the telegram to the daughter-in-law — especially if those last 40 years have been happy ones for the lady who has reached 100. — ADDED WORD

DEAR ADDED WORD: And now may I add a word? AMEN!

DEAR ANN LANDERS: I'm 17, mixed up, in love and desperate. The fellow is 18, handsome, swell built, plays the guitar and has the dreamiest eyes I've ever seen.

I need an honest answer so I'll give you the straight facts. I lost my head over this guy completely and now there's no turning back. He never takes me out on a real date, like to a movie or a dance or party. He is interested in only one thing.

Please don't lecture me. I'm a girl who listens to her heart instead of her head. If you could see him you'd understand. He's a combination of Sal Mineo and Cary Grant and he talks like Adlai Stevenson. Please don't tell me to stop seeing him. It's impossible. — SANDBAGGED

DEAR SANDBAGGED: I have no advice for a girl who says she listens to her heart instead of her head. The only approach to problems I know is through the head.

I can only tell you how these affairs usually wind up. The fellow will drop you when he gets bored and you have nothing more to give. You'll be ashamed and heartbroken. If you think you're Sandbagged now, Sister — just wait.

DEAR ANN LANDERS: I married at 18. We had three children in five years. It seems I was always pregnant, or suffering from nervous exhaustion.

When the children were a little older I began to pay more attention to my husband but by that time it was too late.

Five months ago he told me he was in love with another woman and he wanted time to "think things over." I told him to think things over some place else. I let him know he could come see the children whenever he wished. He packed his clothes and moved to a hotel.

Six weeks later he started to come to the house every night. He's been wonderful to the children and very sweet to me. I know he'd like to come back home but he's ashamed to ask. It's apparent he's had enough of the other woman because he's with us every night.

I love him dearly and want him back, but I have pride, too. What shall I do? — TONGUE-TIED

DEAR WOMAN: Untie your tongue, and in plain language ask him to come home for good.

Your husband's nightly presence is solid testimony to his feelings. Three children are involved and it would be tragic if you allowed silly pride to stand in the way of rebuilding your marriage.

To learn how to keep your boy friend in line without losing him, send for ANN LANDERS' booklet, "Necking and Petting — And How Far To Go," enclosing with your request 20 cents in coin and a long, self-addressed, stamped envelope.

Ann Landers will be glad to help you with your problems. Send them to her in care of this newspaper enclosing a stamped, self-addressed envelope.

(C) 1962, Field Enterprises, Inc.

GOREN ON BRIDGE

(© 1962: By The Chicago Tribune)

WEEKLY BRIDGE QUIZ

Q. 1—As South you hold:
♠K 9 4 3 ♥ 10 5 2 ♦K Q 9 6 ♣K 2
The bidding has proceeded:

West	North	East	South
Pass	1 ♣	Pass	1 ♦
Pass	2 ♣	Pass	?

What do you bid now?

Q. 2—As South you hold:
♠K 7 4 ♥K 6 ♦A 10 6 3 ♣Q 10 7 5
The bidding has proceeded:

West	North	East	South
Pass	1 ♣	Pass	1 ♦
Pass	2 ♥	Pass	4 ♣
Pass	4 ♦	Pass	4 ♥
Pass	5 ♣	Pass	?

What do you bid now?

Q. 3—As South you hold:
♠A 10 9 5 ♥A K J 3 ♦5 ♣K Q 7 4
The bidding has proceeded:

West	North	East	South
1 ♥	Pass	1 ♠	?

What do you bid?

Q. 4—As South you hold:
♠A 9 4 2 ♥A 8 6 5 ♦A 4 3 ♣Q 10
The bidding has proceeded:

East	South	West	North
1 ♥	Pass	2 ♥	Pass
Pass	?		

What do you bid now?

Q. 5—As South you hold:
♠K 4 3 ♥J 8 6 ♦K 10 7 ♣10 9 6 4
The bidding has proceeded:

North	East	South	West
1 ♥	Pass	1 NT	Pass
2 ♠	Pass	?	

What do you bid now?

Q. 6—As South you hold:
♠10 9 7 5 ♥J 5 ♦A Q 5 ♣J 9 5 3
The bidding has proceeded:

West	North	East	South
1 ♦	Double	1 ♥	?

What do you bid?

Q. 7—As South you hold:
♠K ♥A 10 9 7 ♦A 9 6 ♣A K Q 10 7
The bidding has proceeded:

South	West	North	East
1 ♣	Pass	1 ♠	Pass
2 ♥	Pass	3 ♥	Pass
?			

What do you bid now?

Q. 8—As South you hold:
♠2 ♥K J 4 ♦A K J 10 8 3 2 ♣8 6
The bidding has proceeded:

North	East	South	West
1 ♠	Pass	2 ♦	Pass
2 ♠	Pass	?	

What do you bid now?

(Look for answers Monday)

NOTICE

Residents of LaVale and Vicinity Gas bills can be paid at LaVale Drug Store, Inc., effective June 30, 1962, due to closing of Hartman Appliance Store. . . . . .

COLUMBIA GAS OF MARYLAND, INC.

A New Sandwich Creation By **Snackologist Ed —**

"The Twist"

Savory Polish ham & sharp cheese on a twisted Grecian roll, topped with a delicious dressing. Free root beer with each sandwich special!

60¢

MASON'S SNACK BAR

Baltimore Pike at the Crossroad
PHONE PA 2-6155

● Delivery Service ● Carry Out Service

COME SEE...You'll Save at A & P!

Marvel **PEACH ICE CREAM** ½ Gal. 59c

Super Rite Smoked or Cooked **HAMS** Shank Portion 39¢ lb.

Vine Ripened Jumbo 27s **LOPES** 29¢ ea.

Jane Parker **Potato Chips** 1-lb. Box 65¢ + 50 Plaid Stamps

Red Ripe **Watermelons** 22-24 lb. Avg. 98¢

All Alcoholic Beverages & Cigarettes Exempt From PLAID STAMP Offers

GENERAL ELECTRIC

Air Conditioner

1 H.P. Model RL 303A

$198

Don't blame the "heat" alone for the miserable way you feel! And don't just wish for "cool air." What you need is balanced comfort—the deep comfort you get from General Electric Extra Quiet Room Air Conditioners. Free survey of your air conditioning requirements.

Cumberland Electric
THREE STORES
137 VIRGINIA AVE. • 47 N. CENTRE • 88 MAIN ST., FROSTBURG

LEARN TO SWIM

I GUARANTEE TO TEACH ANYONE

CAN ARRANGE TRANSPORTATION

CALL PA 2-0842 OR CELANESE PA 4-9885

"Ike" Law, Instructor

FAST & ACCURATE **PRESCRIPTION SERVICE**

Medical Arts Pharmacy
29 South Centre Street
PA 4-3730 We Deliver

Today... Tomorrow... Forever! YOUR FINEST DIAMOND VALUE

NATIONALLY ADVERTISED **Artcarved® DIAMOND RINGS**

Guaranteed by the Artcarved Nationwide **Permanent Value Plan®**

At any time, you can apply the full current retail price (see guarantee) toward a larger ARTCARVED diamond ring.

Beloved By Brides for Over 100 Years

SHERATON SET
Engagement Ring $175.00
Bride's Circlet $ 50.00

SHARON SET
Engagement Ring $275.00
Bride's Circlet $ 10.00

*Trade Mark Rings enlarged to show detail

Prices Incl. Fed. Tax

EASY BUDGET TERMS

As Seen in Brides, Seventeen

Authorized Artcarved Jeweler

HAUGER'S JEWELRY
16 N. Centre Street

You sure will TAN sure won't burn

Sea & Ski's unique sun filter, perfected by the Desert Research Institute, lets in up to 53% more tanning rays — blocks out most burning rays, up to 92% more— than its nearest competitor. That's why millions tan best with Sea & Ski. Why *you* will, too!

Get the best of the sun -get SEA & SKI!

Handy 4-oz. plastic squeeze bottle $1.35
New 6-oz. family size $1.79.
Other sizes 79c to $2.25
(all prices plus Fed. tax).

PEOPLES SERVICE DRUG STORES

Secretaries Chairmen Appointed

Mrs. Lucy Balsley, newly installed president of Algonquin Chapter, National Secretaries Association, has appointed her chairmen for the ensuing year.

She also announces a board meeting is planned for July; a picnic in August and business meetings will be resumed September 10, because of the holiday.

Chairmen are ways and means, Mrs Joan Wright with Mrs. Ann Hartung, co-chairmen; social, Miss Ellen Newman; education, Miss Dorothy Lee Campbell, Mrs. Constance Ferguson; rules and by-laws, Mrs. Dorothy Kight, Mrs. Anna Kurtz; D-M-D division by-laws, Miss Garnet Fazenbaker; telephone, Mrs. Zetta Scarlett; publicity, Miss Kathleen Helker; achievement, Mrs. Virginia Hoffa; chapter history, Miss Patricia Golden; bulletin, Mrs. Ellen Burke; membership, Miss Anna McGraw with Mrs. Jean Burke, co-chairman; finance, Mrs. Wilma Chenowith.

Civic, Mrs. Henrietta DeRosa; parlementarian, Miss Fazenbaker; employment, Miss McGraw; scrap book, Mrs. Angela Reynolds and friendship, Miss Newman.

Bride-Elect Honored

A surprise misceilaneous shower was given by Mrs. Barbara Hite and Mrs. Hazel Largent in honor of Miss Marie Brehm, fiancee of Francis H. Coffman. It was held at the former's home, Virginia Avenue. The bride-elect is the daughter of Mr. and Mrs. Lawrence Brehm, 116 South Street. Her fiance is the son of Mr. and Mrs. Clarence Coffman, Maugansville. They are to be married August 10.

Pink and white were used in the table decorations, appointments and shower umbrella concealing the gifts. Games were played and prizes were won by Mrs. Elizabeth Palmer and Mrs. Clara Mae Gephart.

Others present were Mrs. Christina Brehm, Miss Sandra Brehm, Mrs. Florence "Suzie" Smith, Miss Doris Kalbaugh, Mrs. Sandra Huffman, Miss Bonnie Norris, Miss Linda Bradour, Mrs. Joann Hill, Mrs. Joann Torbet, Mrs. Judy O'Hara, Mrs. John Warfield and Miss Zandra Kay Womack.

Mrs. Mary Mortzfeldt, 509 Pine Avenue is reported "fine" after undergoing surgery in Memorial Hospital. She is the daughter of Mrs. Hazel Lipscomb, 310 Waverly Terrace.

Mrs. Mary Evelyn Brady, R.N., has returned to her home, 317 Memorial Avenue, after being a surgical patient in Sacred Heart Hospital.

OPEN RESTORED TREATY ROOM — Mrs. Jacqueline Kennedy chats with Vice President Lyndon Johnson in the newly opened treaty room at the White House. In the foreground, Sen. Everett Dirksen, R-Ill., signs a paper which will bear the names of all persons who attended the formal opening of the refurbished room. Originally used as a sitting room, it became a waiting room during the administration of President Abraham Lincoln, and then the Cabinet room from the administration of President Andrew Johnson to that of President Theodore Roosevelt. The paintings are "The Emancipation Proclamation," left, and a portrait of President Zachery Taylor. (AP Photofax)

Janet Pressman Honored At Pre-Nuptial Shower

Miss Susan Wilson entertained with a bridal shower and pre-nuptial party in compliment to Miss Janet Pressman, Tuesday evening at her home in Mount Savage.

Miss Pressman, daughter of Mr. and Mrs. Carl A. Pressman, Mount Savage, will become the bride of Chester Allen Devore, son of Mr. and Mrs. Robert E. DeVore, Corriganville, today.

The ceremony is to be solemnized at 3 p.m. in Mount Savage Methodist Church, followed by a reception in the church social hall. Friends and relatives will be welcome.

A graduate of Mount Savage High School and Catherman's Business School, the bride-elect is employed at Allegany Ballistics Laboratory.

Her fiance also is a graduate of Mount Savage High School and served four years in the Navy. He too is employed at ABL.

Gifts were arranged on a table decorated in pink crepe paper and a white wedding bell. The refreshment table was centered with an arrangement of pink carnations and white roses.

Those attending the shower were Mrs. Myrna Anderson, Mrs. Dawna Meese, Mrs. Cherie DeHaven, Miss Barbara Taccino, Miss Mary Faye Yantz, Miss Judy Alter, Miss Janet Porter, Miss Paula Poorbaugh, Miss Anne Melvin, Miss Jane Conway, Miss Adelaide Logsdon and Miss Carolyn Pressman.

Class To Have Picnic

July 19 the Willing Workers Bible Class of St. Paul's Lutheran Church will hold a picnic. It is to be at 6 p. m. in Constitution Park with Mrs. Helen Browne chairman.

At the last meeting a musical program was presented. Margaret Ellen Filler, student at Allegany High School, sang several selections with Miss Natalie Johnson at the piano. David Cedel, pupil at West Side School, played cello selections accompanied by his mother, Mrs. Albert Cedel. Miss Janet Sowers played several piano selections. Devotions were conducted by Miss Edith Scharf.

1937 Class To Hold Reunion

Members of the 1937 graduating class of Allegany High School planned a reunion dinner and named chairmen at a meeting held Wednesday evening in the Celanese Trucking Division office, Bedford Road.

The dinner is to be held at the Ali Ghan Shrine Club, August 18. Mrs. Ora Mae Lewis was elected general chairman. Other chairmen appointed are Mrs. Shirley Mortzfelt, correspondence committee; Mrs. Ruth Purucker, hospitality; Mrs. Harriet Mason, program; William R. King, publicity and John Ankeney, finance.

Any member of the class caring to serve on a committee is asked to call Mrs. Lewis, PA 2-1606 any evening after 5 o'clock.

Memory Books To Be Distributed

Prizes will be awarded and memory books are to be given to each member of the Fort Hill High School Class of 1957 attending the reunion tonight. Those not able to attend may purchase any leftover books from Mrs. Patricia Harper Rudolph.

The dinner-dance will be held at the Ali Ghan Country Club beginning at 6 p.m. A welcome will be extended by Calvin Kiiffner, who will introduce the special guests, Carl Ritchie, class advisor and Mrs. Ritchie; Mrs. Simeon Wilson, school secretary and Mr. Wilson. The memorial program for deceased members will be conducted by Mrs. Naomi Lamp Oliver; and Mrs. Mary Ann Summerkamp Summers.

Besides a special award, prizes will be given to the member coming the greatest distance; the one with the youngest child; the one with the oldest child; the one most recently married; and the one married the longest time.

Concluding the program a business session is to be held. Dancing wil be from 9 until 1, with music by the Townsmen. During the intermission, special prizes will be awarded.

Reservations will be taken until noon today. Other members of the reunion committee are Mrs. Rosalie Pfeiffer Ruckman, Mrs. Jean Shipley, Mrs. Mary Ann Somers, Mrs. Wanda Robinson Hawkins, Larry Hopcraft, James Shank, Mrs. Janis Robertson Hammersmith and Mrs. Barbara Valentine Welshare.

Saddle Club To Meet Monday

The Allegany Saddle Club will hold an outdoor meeting Monday evening at the home of Mr. and Mrs. Homer Robey, Hinkle Road, beginning at 7 p. m. Those needing directions may call Jones Smoak, PA 2-9468.

Committee To Meet

The dance committee for the Day Camp Association of the Cumberland Country Club will hold a planning meeting July 4. It is to be at 10:30 a. m. on the club patio. The mid-summer dance is to be August 11.

The July 4 program for Day Camp has been canceled because of the construction at the play house.

COMPARING PROGRAMS — The two Minnesota exchange 4-H'ers visiting in the county are shown with Miss Patricia Golden, secretary to Miss Mary Wise, home demonstration agent, checking the file on Maryland extension materials. They are interested in comparing the programs of the two states. Left to right are Miss Golden, Miss Joan Haberman of Windom, Minn., and Miss Sherley Ernst, Belle Plaine, Minn.

Secrets Of Charm

by John Robert Powers

Practice Breathing According To "The Book"

In your house right now is a book that can help teach you breath control for a better speaking voice. Title? Any title will do; in fact, any book at all will do, just so it's not too heavy, not too light — but just right for balancing on your tummy as you lie flat in a relaxed manner.

Watching the rise and fall of the book as you inhale and exhale quietly and naturally tells you exactly where breathing action should be taking place — from the diaphragm in the central part of the body, just below the rib-arch.

You don't breathe with the shoulders, or the throat, or with the chest and get the full measure of air that supports vocal tone. And unless you exercise that diaphragm until proper breathing becomes an effortless habit, you cannot hope to achieve consistency of control. Improving the sound of your voice can come only after you have mastered breath control.

"Wear" the book to bed for several nights in a row, so that you can spend a few minutes before shut-eye time in making yourself aware of the work your diaphragm performs and in getting accustomed to deep breathing without gulping and without conscious movement of the upper body.

For the second stage in this breathing course, stand with your back against a wall and press the book against your stomach for more diaphragmatic exercise in a normal upright position. You must be able to feel your diaphragm "push away" the book at a slow and even tempo.

After a few sessions like this, put away the book and step away from the wall. Now, you're on your own. Put your hands in place of the book to keep track of expansion and contraction. By this time, your breathing should be regular and full-powered — with all the involved mechanics concentrated in that rib-cage area. There should be no shallow, jerky rasps, no convulsive shuddering of the shoulders nor heaving of the chest.

At this point, you are ready to try holding each breath for a longer interval and to perfect your ability to exhale gradually (and silently) merely by relaxing to permit the escape of air. By counting aloud (at least five numbers per breath), you are preparing yourself for that all-important third stage—directing that strong column of air into producing a more pleasing sound.

More hints on enhancing the quality of your voice and on building up its volume are incorporated in my special booklet, "Your Most Attractive Voice." To get a copy, just write to me, John Robert Powers, c/o this newspaper, enclosing 10c and a stamped, self-addressed envelope.

Personals

Mrs. William A. Gracie and three children, of Ann Arbor, are visiting her parents, Judge and Mrs. Morgan C. Harris, 302 Schley Street.

Mrs. Lawrence Lowery, 714 Frederick Street, is a surgical patient in Sacred Heart Hospital.

Ann Landers . . .

Answers Your Problems

DEAR ANN LANDERS: Steady there, Girl. Don't let the ornery critters throw ya'. Remember the senior citizen who accused you of not liking old people? She said she was over 70 and just loved living with her son and daughter-in-law. Well, that's ducky — but the central point is do THEY just love having HER?

I never cease to be amazed at all the fanfare in the newspapers when a parent lives to celebrate a 100th birthday. The President of the United States sends a telegram, the governor sends greetings, and there's usually a five-layer cake. And then, the last line of the newspaper report goes something like this: "Mrs. Hawmintosh has made her home with her daughter-in-law for the last 40 years."

I say the President should send the telegram to the daughter-in-law — especially if those last 40 years have been happy ones for the lady who has reached 100. — ADDED WORD

DEAR ADDED WORD: And now may I add a word? AMEN!

DEAR ANN LANDERS: I'm 17, mixed up, in love and desperate. The fellow is 18, handsome, swell built, plays the guitar and has the dreamiest eyes I've ever seen.

I need an honest answer so I'll give you the straight facts. I lost my head over this guy completely and now there's no turning back. He never takes me out on a real date, like to a movie or a dance or party. He is interested in only one thing.

Please don't lecture me. I'm a girl who listens to her heart instead of her head. If you could see him you'd understand. He's a combination of Sal Mineo and Cary Grant and he talks like Adlai Stevenson. Please don't tell me to stop seeing him. It's impossible. — SANDBAGGED

DEAR SANDBAGGED: I have no advice for a girl who says she listens to her heart instead of her head. The only approach to problems I know is through the head.

I can only tell you how these affairs usually wind up. The fellow will drop you when he gets bored and you have nothing more to give. You'll be ashamed and heartbroken. If you think you're Sandbagged now, Sister — just wait.

DEAR ANN LANDERS: I married at 18. We had three children in five years. It seems I was always pregnant, or suffering from nervous exhaustion.

When the children were a little older I began to pay more attention to my husband but by that time it was too late.

Five months ago he told me he was in love with another woman and he wanted time to "think things over." I told him to think things over some place else. I let him know he could come see the children whenever he wished. He packed his clothes and moved to a hotel.

Six weeks later he started to come to the house every night. He's been wonderful to the children and very sweet to me. I know he'd like to come back home but he's ashamed to ask. It's apparent he's had enough of the other woman because he's with us every night.

I love him dearly and want him back, but I have pride, too. What shall I do? — TONGUE-TIED

DEAR WOMAN: Untie your tongue, and in plain language ask him to come home for good.

Your husband's nightly presence is solid testimony to his feelings. Three children are involved and it would be tragic if you allowed silly pride to stand in the way of rebuilding your marriage.

To learn how to keep your boy friend in line without losing him, send for ANN LANDERS' booklet, "Necking and Petting — And How Far To Go," enclosing with your request 20 cents in coin and a long, self-addressed, stamped envelope.

Ann Landers will be glad to help you with your problems. Send them to her in care of this newspaper enclosing a stamped, self-addressed envelope.

(C) 1962, Field Enterprises, Inc.

GOREN ON BRIDGE

(© 1962: By The Chicago Tribune)

WEEKLY BRIDGE QUIZ

Q. 1—As South you hold:
♠K 9 4 3 ♥ 10 5 2 ♦K Q 9 6 ♣K 2
The bidding has proceeded:

West	North	East	South
Pass	1 ♣	Pass	1 ♦
Pass	2 ♣	Pass	?

What do you bid now?

Q. 2—As South you hold:
♠K 7 4 ♥K 6 ♦A 10 6 3 ♣Q 10 7 5
The bidding has proceeded:

West	North	East	South
Pass	1 ♣	Pass	1 ♦
Pass	2 ♥	Pass	4 ♣
Pass	4 ♦	Pass	4 ♥
Pass	5 ♣	Pass	?

What do you bid now?

Q. 3—As South you hold:
♠A 10 9 5 ♥A K J 3 ♦ 5 ♣K Q 7 4
The bidding has proceeded:

West	North	East	South
1 ♥	Pass	1 ♠	?

What do you bid?

Q. 4—As South you hold:
♠A 9 4 2 ♥A 8 6 5 ♦A 4 3 ♣Q 10
The bidding has proceeded:

East	South	West	North
1 ♥	Pass	2 ♥	Pass
Pass	?		

What do you bid now?

Q. 5—As South you hold:
♠K 4 3 ♥J 8 6 ♦K 10 7 ♣10 9 6 4
The bidding has proceeded:

North	East	South	West
1 ♥	Pass	1 NT	Pass
2 ♠	Pass	?	

What do you bid now?

Q. 6—As South you hold:
♠10 9 7 5 ♥J 5 ♦A Q 5 ♣J 9 5 3
The bidding has proceeded:

West	North	East	South
1 ♦	Double	1 ♥	?

What do you bid?

Q. 7—As South you hold:
♠K ♥A 10 9 7 ♦A 9 6 ♣A K Q 10 7
The bidding has proceeded:

South	West	North	East
1 ♣	Pass	1 ♠	Pass
2 ♥	Pass	3 ♥	Pass
?			

What do you bid now?

Q. 8—As South you hold:
♠2 ♥K J 4 ♦A K J 10 8 3 2 ♣8 6
The bidding has proceeded:

North	East	South	West
1 ♠	Pass	2 ♦	Pass
2 ♠	Pass	?	

What do you bid now?

(Look for answers Monday)

NOTICE

Residents of LaVale and Vicinity Gas bills can be paid at LaVale Drug Store, Inc., effective June 30, 1962, due to closing of Hartman Appliance Store. . . . . .

COLUMBIA GAS OF MARYLAND, INC.

A New Sandwich Creation By **Snackologist Ed —**

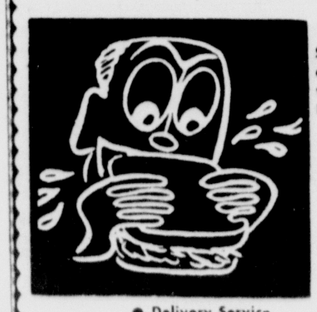

"The Twist"

Savory Polish ham & sharp cheese on a twisted Grecian roll, topped with a delicious dressing. Free root beer with each sandwich special!

60¢

MASON'S SNACK BAR

Baltimore Pike at the Crossroad
PHONE PA 2-6155

● Delivery Service ● Carry Out Service

Marvel **PEACH ICE CREAM** ½ Gal. 59c

COME SEE...You'll Save at A & P!

Super Rite Smoked or Cooked **HAMS** Shank Portion 39¢ lb.

Vine Ripened Jumbo 27s **LOPES** 29¢ ea.

Jane Parker **Potato Chips** 1-lb. Box 65¢ + 50 Plaid Stamps

Red Ripe **Watermelons** 22-24 lb. Avg. 98¢

All Alcoholic Beverages & Cigarettes Exempt From PLAID STAMP Offers

GENERAL ELECTRIC

Air Conditioner

1 H.P. Model RL 303A

$198

Don't blame the "heat" alone for the miserable way you feel! And don't just wish for "cool air." What you need is balanced comfort—the deep comfort you get from General Electric Extra Quiet Room Air Conditioners. Free survey of your air conditioning requirements.

Cumberland Electric
THREE STORES
137 VIRGINIA AVE. • 47 N. CENTRE • 88 MAIN ST., FROSTBURG

LEARN TO SWIM

I GUARANTEE TO TEACH ANYONE

CAN ARRANGE TRANSPORTATION
CALL PA 2-0842
OR
CELANESE PA 4-9885

"Ike" Law, Instructor

RX FAST & ACCURATE **PRESCRIPTION SERVICE**

Medical Arts Pharmacy
29 South Centre Street
PA 4-3730 We Deliver

Today... Tomorrow... Forever! YOUR FINEST DIAMOND VALUE

NATIONALLY ADVERTISED **Artcarved® DIAMOND RINGS**

Guaranteed by the Artcarved Nationwide **Permanent Value Plan***

At any time, you can apply the full current retail price (see guarantee) toward a larger ARTCARVED diamond ring.

Beloved By Brides for Over 100 Years

SHERATON SET
Engagement Ring $175.00
Bride's Circlet $ 50.00

SHARON SET
Engagement Ring $275.00
Bride's Circlet $ 10.00

*Trade Mark Rings enlarged to show detail

Prices Incl. Fed. Tax

EASY BUDGET TERMS

As Seen in Brides, Seventeen

Authorized Artcarved Jeweler

HAUGER'S JEWELRY
16 N. Centre Street

You sure will TAN sure won't burn

Sea & Ski's unique sun filter, perfected by the Desert Research Institute, lets in up to 53% more tanning rays — blocks out most burning rays, up to 92% more— than its nearest competitor. That's why millions tan best with Sea & Ski. Why *you* will, too!

Get the best of the sun -get SEA & SKI!

Handy 4-oz. plastic squeeze bottle $1.35
New 6-oz. family size $1.79.
Other sizes 79c to $2.25
(all prices plus Fed. tax).

PEOPLES SERVICE DRUG STORES

Baptist

First Baptist, 212 Bedford Street, Rev. T. Clifford Johnson, pastor. Sunday School, 9:45 a.m., worship, 11 a.m. subject "Freedom's Foundations." Baptist Training Union 7 p.m.; worship, 8 p.m., subject, "Duties Are Ours; Events Are God's."

Memorial Heights Baptist, 16 Va. Ave., Rev. Archie McIntyre, pastor. Sunday School, 9:45 a.m.; worship, 11 a.m., and 7:30 p.m.

Second Baptist, Oldtown Road at Grand Avenue, Rev. Roy S. Weed, interim pastor. Sunday School, 9:45 a.m.; worship, 11 a.m., subject, "Submitting to God's Will." Training Union, 6:45 p.m.; worship, 8 p.m., subject, "That Second Commandment."

Grace Baptist, 211 Greene Street, W. Randolph Keefe, pastor. Sunday School, 9:45 a.m.; worship, 11 a.m. (nursery), sermon topic, "Patriotism, & Passover," observance of the Memorial of the Lord's Supper. Baptist Training Union, 6:30 p.m.; evening worship, 7:30 p.m., sermon, "The Three Bs in Baptism," Baptismal service.

Calvary Baptist, Cresaptown, Harold Allem, pastor. Bible School, 9:30 a.m.; morning worship, 10:30 a.m., subject, "How Shall They Preach Except They Be Sent?" Youth Fellowships, 6:30 p.m., Training Union for High School youth, Jet Cadet Squadrons for Grade School children. Gospel Hour, 7:30 p.m., subject, "Christ and Sinners Separated!"

First Baptist, Oakland, Edmund Wilt, pastor. Bible School, 10 a.m.; Morning Worship, 11 a.m., speaker, J. Christian Skidmore.

First Baptist, Westernport, Henry C. Laube, pastor. 9:45 a.m., Sunday School; 11 a.m., Worship and the Ordinance of the Lord's Supper, "The Revival of Josiah"; 6:30 p.m., Training Union; 7:30 p.m., Evangelistic service, "The Difference The Holy Spirit Makes." Stony Run Chapel, 3 p.m., Monthly Hymn Sing; William McMillan of St. Joseph, Mis., visitor.

LaVale Baptist, 1124 National Highway, Rev. B. Finney Bragg, pastor. Sunday School, 9:30 a.m.; worship, 10:45 a.m., subject (Ordinance of the Lord's Supper) "Free Indeed." Training Union, 6:15 p.m.; worship, 7:30 p.m., subject, "Christ The Stone."

Christ Memorial Baptist, Roosevelt St., Westernport, Rev. Luman O. Evans, pastor. Sunday School, 9:45 a.m.; worship, 11 a.m., message by Miss Marol Conner; worship, 7:45 p.m., message by Miss Carolyn Sutherland.

Bedford Road Baptist, Bedford Road at Mill Road, Rev. Allen J. Beck, pastor. Sunday School, 9:45 a.m.; worship, 11 a.m., subject, "Bring Up This People." Training Union, 7 p.m.; worship, 8 p.m., subject, "Life's Living Option — James."

Mormon

Church of Jesus Christ of Latter-Day Saints, 851 Columbia Ave., Elder William C. Landis, branch president. Sunday School, 10:30; Priesthood Meeting 9 a.m.; Fast and Tesetimony Meeting, 11:45 a.m.

Church of Jesus Christ of Latter-Day Saints, 82 West College Ave., Frostburg, Elder J. Sylvan Rasband, branch president. Sunday School, 9:30 a.m.; Priesthood Meeting, 11:45 a.m.; Fast and Testimony Meeting, 10:45 a.m.

Church of Jesus Christ of Latter-Day Saints, Court House Annex, Romney, Elder Ralph J. Hyer, district branch president. Sunday School, 10 a.m.; Priesthood Meetinng, 9:15 a.m.; Fast and Testimony Meeting, 11:15 a.m.

Church of Jesus Christ of Latter-Day Saints, Odd Fellow Hall, Keyser, Elder Charles A. McGuinness, branch president. Sunday ing, 12 noon; Fast and Testimony School, 10 a.m.; Priesthood Meet-Meeting, 11 a.m.

Church of Jesus Christ of Latter-Day Saints, Tennis Court Hall, Mt. Lake Park, Elder Ralph H. Stringham, branch president (Oakland). Sunday School, 10 a.m.; Priesthood Meeting, 9 a.m.; Fast and Testimony Meeting, 11:15 a.m.

Keyser

Keyser Church of the Brethren, Rev. C. H. Cameron, pastor. Sunday School, 9:45 a.m.; worship, 11 a.m., Rev. Paul Iverson, guest speaker. J. H. F. Meeting, 6:15 p.m.

Waldon Methodist , Water St., Piedmont, Rev. R. Edelle Monroe, minister. Sunday School, 9 a.m.; worship, 10 a.m., Holy Communion."

Janes Methodist, E. Piedmont & Church Streets, Keyser, Rev. R. Edelle Monroe, minister. Sunday School, 9:45 a.m.; 11:15 a.m., Holy Communion. Youth Fellowship, 4:30 p.m.

Keyser Presbyterian, Rev. John D. MacLeod Jr., pastor. Sunday School, 9:15 a.m.; worship 10:30 a.m., guest preacher Dr. David K. Allen, President, Davis & Elkins College.

Church Of The Brethren

Living Stone Church of the Brethren, W. Second and N. Cedar Streets, Rev. Connell T. Chaney, pastor. Sunday School, 9 a.m., worship, 10 a.m., Earl Manges, guest speaker; vesper service at Constitution Park at 6:45 p.m.

Danville Church of the Brethren, Route 220 five miles north of Keyser, W. Va., Rev. David W. Tusing, pastor. Sunday School, 10 a.m., worship, 11 a.m., "How To Bring A Nation Under God." CBYF Meeting 7:30 p.m.

Cherry Grove Church of the Brethren, nine miles west of Frostburg. Sunday School, 10 a.m., worship 11 a.m.

Laughlin, Sunday School 2 p.m. worship, 3 p.m. Rev. Earl Harper, pastor.

Assembly Of God

First Assembly, 21 Elder St., Rev Arthur Vespa Sunday School 9:45 a m., worship 11 a. m., Evangelistic service 7:30 o.m.

First Assembly, Westernport, Rev Newton Chase Sunday School 9:45 a m., worship 11 a. m., Evangelistic service 7:30 p.m.

First Assembly of God, Lonaconing, Rev Charles E. Fussell. Sunday School 10 a. m., worship 11 a. m., Evangelistic service 7:30 p. m.

Assembly of God, Keyser, Rev. R C Lymburner Sunday School 9:45 a m., worship 11 a. m., Evangelistic service 7:30 p. m.

Trinity Assembly of God, Midlothian, Rev James L. Tate. Sunday School 9:45 a. m., worship 11 a. m., Evangelistic service 7:30 p. m.

Flintstone Assembly of God, Rev Luther E. Travis. Sunday School 10 a. m., worship 11 a. m., Evangelistic service 7:45 p. m.

LaVale Chapel, Rev. Hartley Wigfield. Sunday School 9:45 a. m., worship 11 a. m., Evangelistic service 7:45 p. m.

Faith Assembly of God, Wiley Ford, Rev. Howard Reckley. Sunday School 10 a. m., worship 11 a. m., Evangelistic service 7:30 p. m.

El-Bethel Assembly of God, Chaneysville, Rev. Hazel DeVore. Sunday School 10 a. m., worship 11 a. m., Evangelistic service 7:30 p. m.

Paw Paw Assembly of God, Rev. Robert Glass. Sunday School 2:30 p. m., worship 3:30 p. m.

Romney Assembly of God, Rev. Irvin Mason. Sunday School 9:45 a. m., worship 11 a. m., Evangelistic service 7:30 p. m.

Burlington Assembly of God, Rev. Albert L. Ogden. Sunday School 10 a. m., worship 11 a. m., Evangelistic service 7:30 p. m.

Green Spring Assembly of God, Rev. Harry Baldwin. Sunday School 9:45 a. m., worship 11 a. m., Evangelistic service 7:30 p.m.

Springfield Assembly of God, Rev. Albert Ark. Sunday School 9:45 a. m., worship 11 a. m., Evangelistic service 7:30 p. m.

Bedford Valley Assembly of God, Rev. Daniel Hare. Sunday School 9:45 a. m., worship 11 a. m., Evangelistic service 7:45 p.m.

Green Ridge Assembly of God, Rev. Josephine Keller. Sunday School 9:45 a. m., worship 11 a. m., Evangelistic service 7:30 p.m.

Cresaptown Assembly of God, Rev. Ruth Cowgill. Sunday School 10 a. m., worship 11 a. m., Evangelistic service 7:45 p. m.

Bethel Assembly, Oldtown, Rev. W. Tatem. Sunday School 9:45 a. m., worship 11 a. m., C. A. service 6:30 p. m., Evangelistic service 7:30 p. m.

Calvary Assembly of God, Fort Ashby, Rev. Raymond Kirby. Sunday School 9:45 a. m., worship 11 a. m., Evangelistic service 7:45 p. m.

Glad Tidings Tabernacle, Valley Road, Rev. Elva Brotemarkle. Sunday School 10 a. m., Evangelistic service 7:30 p. m.

Bethel Tabernacle, Patterson Creek, Rev. Wilbur Elliott. Sunday School 10 a. m., worship 11 a. m., Evangelistic service 7:30 p.m.

Maranatha Assembly of God, Grantsville, Rev. William K. Ferguson. Sunday School 9:45 a. m., worship 11 a. m., Evangelistic service 7:45 p. m.

Falls Assembly of God, Rev. Alvin Michaels. Sunday School 10 a. m., worship 11 a. m., Evangelistic service 7:30 p. m.

Frostburg Assembly of God, Rev. Ervin Hukill. Sunday School 9:45 a. m., worship 11 a. m., Evangelistic service 7:30 p.m.

Central Assembly, Corner of Johnson and Fayette Sts., Rev. Frank J. Fratto, assistant, Rev. Wendel Cover. Sunday School 9:45 a. m. Evangelistic Service 7:30 p. m.

Presbyterian

First Presbyterian, 11-17 Washington St., Rev. Maurice D. Robertson, pastor; assistant pastor, Rev. Emil G. Teyssier. Worship, "Obedience to a Divine Injunction."

Southminster Presbyterian, Third and Race Street, Rev. John Miller, pastor. Sunday School 9:45 a. m.; worship 11 a. m., "Independence And Democracy." Session meeting 7 p. m.

Barrelville Presbyterian, Barrelville, Rev. John Miller, pastor. Sunday School 10:30 a. m.; worship 9:30 a. m., subject "Independence and Democracy."

First Presbyterian, Lonaconing, Rev. John R. McClain, pastor. 9:45 a. m. Church School; 11 a. m. Worship and the Sacrament of the Lord's Supper: "Within His Shadow."

Barton Presbyterian, George A. Roberts, pastor. 9:30 a. m. Church School; 10:45 a. m. Worship, Sacrament of Communion, Meditation "The Gift of the Risen Christ."

United Church of Christ

St. Mark's United Church of Christ, Park and Harrison streets, Rev. Carl H. Clapp, pastor. 9:45 a. m., Sunday church school, 11 a. m., worship, "God and His Church." Sermonette, "Good Christians Do Get Angry." 6:30 p. m., Youth Fellowship.

Zion United Church of Christ, 405-7 North Mechanic Street, Rev. George Alfred Hazen, pastor. Sunday School, 9:30 a. m., worship, 10:45 a. m., subject "A Nation's Greatness."

Redeemer United Church of Christ, Ellerslie, Rev. John B. Zinn, pastor. Sunday School, 10 a. m., worship, 11 a. m., "The Out Trail." Holy Communion service.

First United Church of Christ, Hyndman, Pa., Rev. John B. Zinn, pastor. Sunday School, 10:30 a. m., worship, 9:30 a. m., "The Out Trail." Holy Communion service.

St. Matthew's United Church of Christ, Bowling Green, Rev. Richard W. Barley, pastor. Sunday School, 9:45 a. m., worship, 11 a. m.

You are witnessing one of the frustrations in Ted's life. Like his namesake, the Red Sox slugger, Ted likes to tag a good fast ball and send it over the fence. But, today, our batting-practice pitcher just can't seem to find the plate.

Another frustration in Ted's life will occur next Sunday morning. Like every American youngster Ted needs religious training. But Ted's parents, who should be offering him opportunity and encouragement in spiritual growth, can't seem to find the Church.

Our children deserve the full spiritual opportunity which our free heritage has preserved for them. Today it is their turn to develop the *power* with which God endowed them. And our assignment, like the batting-practice pitcher's, is to offer them our best . . . and not lost control.

THE CHURCH FOR ALL . . . ALL FOR THE CHURCH

The Church is the greatest factor on earth for the building of character and good citizenship. It is a storehouse of spiritual values. Without a strong Church, neither democracy nor civilization can survive. There are four sound reasons why every person should attend services regularly and support the Church. They are: (1) For his own sake. (2) For his children's sake. (3) For the sake of his community and nation. (4) For the sake of the Church itself, which needs his moral and material support. Plan to go to church regularly and read your Bible daily.

Copyright 1962, Keister Advertising Service, Inc., Strasburg, Va.

Sunday	Monday	Tuesday	Wednesday	Thursday	Friday	Saturday
I Samuel 12:19-25	II Corinthians 13:5-10	Deuteronomy 6:1-9	I Thessalonians 4:1-8	Proverbs 4:1-9	Proverbs 4:10-19	I Timothy 4:6-16

These Establishments Encourage You To Attend The Church Of Your Choice

BERNSTEIN FURNITURE CO.
9 N. Centre St.

EVELYN BARTON BROWN
11 N. Liberty St

CITY FURNITURE CO.
22-24 N. Mechanic St.

E. V. COYLE FURNITURE CO.
45 Baltimore St.

1st FEDERAL SAVINGS & LOAN ASSN.
141 Baltimore St.

FIRST NATIONAL BANK & TRUST CO.
153 Baltimore St.

WARD N. HAUGER, JEWELER
16 N. Centre St.

ROSENBAUM'S
Baltimore St.

FORD'S DRUG STORES
Cumberland

THE LIBERTY TRUST CO.
Cumberland

LIBERTY MILK CO.
450 Race St.

THE S. T. LITTLE JEWELRY CO.
113 Baltimore St.

THE MANHATTAN
Baltimore at Liberty

THE MARYLAND THEATRE
Cumberland

THE MUSIC SHOP, Inc.
35 Baltimore St.

SCHWARZENBACH'S
128 Baltimore St.

SECOND NATIONAL BANK
Baltimore at Liberty

SUPER SHOE STORE
15-17 N. Centre St.

SO. CUMBERLAND PLANING MILL CO.
31 Queen St.

STAR RESTAURANT
31 Baltimore St.

WALSH & McCAGH DRUG STORE
Cor. Centre & Bedford Sts.

WHITACRE'S MAYTAG APPLIANCES
31-35 N. Mechanic St.

WOLF FURNITURE CO.
42 Baltimore St.

Lutheran

St. Luke's Lutheran, 1601 Frederick Street, Rev. Vernon I. Naugle, pastor. Sunday School 9:45 a. m.; worship 8:30 and 11 a. m., "The Work of the Church."

St. Paul's Lutheran, Washington & Smallwood Streets, Rev. John F. Sammel, pastor. Sunday School 9:45 a. m.; worship 8:30 & 11 a. m., "America on Her Knees." Guest speaker, Rev. Dr. Sammuel E. Wicker, Oakland. Luther Leaguers will hold an all-day outing at Minke's Park. Vespers at 6:30 p. m., topic: "God Speaks Through Nature"; leaders, Robert Brinsmade and Gordon Gipe.

Trinity Lutheran, 326 N. Centre Street, Rev. John C. Polk Sr., pastor. Sunday School 9:25 a. m.; worship 8 and 10:45 a. m., Holy Communion at both services.

St. John Evangelical Lutheran, Arch and Fourth Streets, Rev. Russell E. Fink, pastor and Rev. Robert B. Logan, minister of Christian education. Sunday School 9:45 a. m.; worship 8:30 and 11 a. m. and 7:30 p. m. (supervised nursery).

Church Of The Nazarene

First Church of the Nazarene, 508 Oldtown Road, Rev. James H. Boggs, pastor. Sunday School, 9:30 a.m.; worship, 10:45 a.m., Samuel Shaffer, speaker. Youth Services, Junior and Senior, 6:30 p.m.; worship, 7:30 p.m.

Church of the Nazarene, Wiley Ford, Rev. A. L. Lepley, pastor. Sunday School, 9:30 a.m.; worship, 11 a.m. Young People's Society, 6:45 p.m.; worship, 7:30 p.m.

Bedford Church of the Nazarene, East Watson St., Bedford, Pa., Rev. L. L. Wright, pastor. Sunday School, 9:45 a.m.; worship, 10:45 a.m.; worship, 7:30 p.m., evangelistic message.

Human Element Is Important

BALTIMORE, Md. (UPI)—The importance of the human element in plant safety programs was emphasized during a recent meeting here of the American Institute of Chemical Engineers.

"After developing safe processes and procedures and providing safe equipment, the chemical company is dependent upon human beings for the actual safe operation of the plants", H. J. Fletcher, of the Dow Corning Corp., Midland, Mich., told a symposium. He stressed the importance of the hourly worker being physically, mentally and emotionally capable of complying with safety rules.

Pentecostal Church

Cumberland Pentecostal Holiness, 660 Fayette Street, Rev. Rodney L. Casteel, pastor. Sunday School, 9:45 a.m., worship, 11 a.m. "Lifeliner's", 6:30 p.m.; worship, 7:45 p.m.

Lonaconing Pentecostal Holiness, Rev. W. E. Mitchell, pastor. Sunday School, 9:45 a.m.; worship, 11 a.m. "Lifeliner's", 6:15 p.m.; worship, 7:30 p.m.

Cumberland Pentecostal Holiness, 660 Fayette Street, Rev. Rodney L. Casteel, pastor. Sunday School, 9:45 a.m., worship, 11 a.m. Lifeliners, 6:30 p.m.; worship, 7:45 p.m.

Piedmont Pentecostal Holiness, 52 Second Street, Rev. Rex R. Coffman, pastor. Sunday School, 9:50 a.m., worship, 11 a.m. Worship, 7:30 p.m.

Corinth Pentecostal Holiness, Corinth, W. Va., Rev. James D. Buskirk, pastor. Sunday School, 10 a.m., worship, 11 a.m. Worship, 7:30 p.m.

Pentecostal Church of Believers, Ellerslie, Robert Williams, pastor. Sunday School 10 a. m.

Church Of God

Church of God, 5th and Seymour streets, Rev C. D Coley pastor. Sunday School, 10 a.m., worship, 11 a.m.; worship, 7:30 p.m.

Church of God, Frostburg, Rev. Joseph Fatkin pastor. Sunday School, 10 a.m., worship, 11 a.m.; worship, 7:30 p.m.

Church of God, Jennings, Rev. Norman Miller pastor. Sunday School, 10 a.m., worship, 11 a.m.; worship, 7:30 p.m.

Church of God, Loch Lynn, supply pastor Sunday School, 10 a. m., worship, 11 a.m.; worship, 7:30 p.m.

Church of God, Gorman, Rev. John Bava pastor. Sunday School, 10 a.m., worship, 11 a.m.; worship, 7:30 p.m.

Church of God, Bayard, Rev. Mildred Bleyer pastor. Sunday School, 10 a.m., worship, 11 a.m.; worship, 7:30 p.m.

Church of God, Elk Garden, Rev Glenn Shugars pastor Sunday School, 10 a.m., worship, 11 a.m.; worship, 7:30 p.m.

Church of God, Keyser, Rev. LeRoy Imperio pastor Sunday School, 10 a.m., worship, 11 a.m.; worship, 7:30 p.m.

Church of God, Piedmont, Rev. Wayne DeHart pastor Sunday School, 10 a.m., worship, 11 a.m.; worship, 7:30 p.m.

Church of God, Paw Paw, Rev. Frank Marcum pastor Sunday School, 10 a.m., worship, 11 a.m.; worship, 7:30 p.m.

Evangelical United Brethren

First Evangelical United Brethren, Race and Fourth Streets, E.E. Miller, D.D., pastor 10 a.m., subject, Holy Communion. Reception of new members. Sunday School 11:15 a.m. 6:45 p.m., Constitution Park Service.

Calvary Evangelical United Brethren, 30 East Mary Street, Rev. C. W. Tinsman, pastor. Sunday School, 9:30 a.m., worship, 11 a.m., Communion . . . Our Part With Christ. Youth Fellowship 6:30 p.m.; worship, 7:30 p.m., "In Other Times and In Other Ways."

Potomac Park Evangelical United Brethren, Route 220 South; McMullen Highway, Rev. George S. Widmyer, pastor. Sunday School, 9:45 a.m., worship, 11 a.m., subject: "Appeal of Jesus." The Holy Communion: "Dedication of Commitments." Worship, 8 p. m., subject: "Church Council of Administration."

Ridgeley Evangelical United Brethren, Knobley Hill, Rev. George S. Widmyer, pastor. Sunday School, 10:30 a.m. worship, 9:30 a.m., subject: "Appeal of Jesus"; Holy Communion.

Bethel Evangelical United Brethren, Seymore and Third streets, Rev. Frederick Hickle, pastor. Sunday School, 9:45 a.m., worship, 11 a.m., worship, 7:30 p.m.

Episcopal

Emmanuel Episcopal, 16 Washington Street, Rev. H. M. Richardson, rector. August W. Peters Jr., assistant. 8 a. m. Holy Communion; 11 a. m., Holy Communion and sermon.

Holy Cross Episcopal, corner Brookfield and Greenway avenue, Rev. William J. Cox, vicar. 8 a. m., Holy Eucharist; 9:30, Holy Eucharist and sermon.

St. Philip's Episcopal, 9 South Smallwood Street, William J. Cox, Vicar. 11:30 a. m., Holy Eucharist and sermon.

Saint Peter's Episcopal, Lonaconing, Rev. Leslee E. Schwindt, vicar. 8 a. m., Holy Eucharist, 10 a. m. Holy Eucharist and sermon. Rev. G. Philip Jung, celebrant. 10 a. m., Church School; 11 a. m., July meeting of the advisory board.

St. George's, Mt. Savage, Rev. William E. McGraw, rector. 7:30 a. m., Holy Communion, 10 a. m., Holy Communion and sermon. 6 p. m., buffet picnic supper honoring the Right Reverend Noble C. Powell, Bishop of Maryland. 7:30 p. m., the annual Episcopal Visitation, the Sacrament of Holy Confirmation.

Saint Peter's Episcopal, Lonaconing, Rev. Leslee E. Schwindt, vicar. 8 a. m., Holy Eucharist. 10 a. m., Holy Eucharist and sermon. Rev. Dr. Don Fenn, celebrant. 10 a. m. Church School.

Frostburg

Saint Michael's Catholic Church, Rev. Francis E. Montgomery, pastor; Rev. Regis F. Larkin, assistant. Masses at 5:30, 7:30, 9 and 10:15 a.m. The Sodality of the Blessed Virgin Mary will attend 7:30 a'clock Mass and receive Holy Communion in a body. Novena devotion of the Miraculous Medal and Benediction of the Most Blessed Sacrament will follow the 10:15 o'clock Mass. Baptisms, 1 p.m.

Frostburg Assembly of God, Maple & Stoyer streets, Rev. E. M. Hukill, pastor. Sunday School, 9:45 a.m.; worship, 11 a.m.

First United Presbyterian, Rev. E. M. Goetschius, pastor. Sunday School, 9:30 a.m.; worship, 11 a.m., Winfield Adams, guest speaker.

Eckhart Baptist, Old Route 40, Eckhart, Rev. George Hattenfield, pastor. Sunday School, 9:30 a.m.; worship, 10:45 a.m., subject, "The Fifth Commandment." Worship, 7:30 p.m., "Lot, The Backslider."

Dickerson A. M. E., Mechanic and Pine streets, Rev. E. H. Purnell, pastor. Sunday School, 10 a.m.; worship, 11 a.m., subject, "Worship and Holy Communion."

St. John's Episcopal, Broadway & Stoyer streets, Rev. H. Martin P. Davidson, O.G.S., pastor. Holy Eucharist, 8 a.m.; Confirmation and sermon, Bishop Powell, 10:30 a.m.

First Methodist, 46 W. Main St., Rev. Harold B. Wright, pastor. Sunday School, 9:45 a.m.; worship, 8 & 11 a.m. Preaching—Dr. John B. Jones.

St. Paul's Evangelical Lutheran, West Main and Water streets, Rev. Kenneth E. Morelock, pastor. Sunday School, 9:30 a.m., worship, 8:30 and 10:45 a.m. Former Pastors Rev. Walter V. Simon, Rev. Harold R. Stoudt, Rev. William J. Yingling assisting in worship services. Sermon by Rev. Walter V. Simon, "Memorials Are For The Tomorrows."

Church of the Brethren, 1 Beall St., Rev. Herbert Alford, pastor. Sunday School, 9:30 a.m.; worship, 10:30 a.m., "Four Judges."

Frostburg Church of the Nazarene, Center & Charles streets, Rev. Ralph A. Mickel, pastor. Sunday School, 9:45 a.m.; worship, 10:45 a.m., "For Such A Time As This." Worship, 7:45 p. m. "Now It's Against the Law to Pray in Both Russian and American Schools."

English Baptist, E. Main St., Rev. Marvin C. Simpson, pastor. Sunday School, 9:30 a.m.; worship, 10:45 a.m., "Celebrating." Training Union, 6:30 p.m.; worship, 7:30 p.m., "Contending For The Ancient Faith."

Salem United Church of Christ, 78 Broadway, Rev. George L. Wehler, B. D., pastor. Sunday School, 9:30 a.m.; worship, 10:45 a.m., Homecoming Service—Rev. Jacob Messner, guest speaker.

Welsh Memorial Baptist, Charles & Beall streets, Rev. Demauth Blanton, pastor. Sunday School, 9:45 a.m.; worship, 11 a. m., "Proper Use of the Past." Worship, 7:30 p.m., "Faith of Our Fathers."

Other Churches

First Church of Christ, Scientist, Washington Street and Prospect Square: 11 a.m. Sunday School and Nursery: 11 a.m. Subject: "Christian Science" Golden Text: I Thessalonians 2:13. When ye receive the word of God which ye heard of us, ye received it not as the word of men, but as it is in truth, the word of God, which effectually worketh also in you that believe.

First Christian, 312 Bedford Street, Rev. Ralph E. Burnette, pastor. Sunday School, 9:30 a.m., worship, 10:40 a.m., subject "A Public Miracle And Its Explanation" (Nursery for pre-school children. Noon-8 p.m. Silent Communion; worship, 6:45 p.m., "Vespers At The Park."

Kingdom Hall of Jehovah's Witnesses, J. C. Richmond, Jr. Presiding Minister. 9 a.m. Assembly for field ministry. 4:15 p.m., Watchtower study "The Name of Jehovah, A Strong Tower." Prov. 18:10.

Church of God, 123 South Lee St., pastor, Rev. Benjamin E. Higgins. 6 a.m. Prayer Service; 3 p.m. Sunday School; 7:30 p.m. Prayer and Devotion; 8 p.m. Worship Service.

First Alliance, 307 Wallace Street, Rev. Oliver E. Schlaegel, pastor. Sunday School, 9:45 a.m., worship, 10:45 a.m., subject "Looking for His Return." Youth Fellowship 6:30 p.m.; worship, 7:30 p.m., subject, "Doing the Dishes."

Church of Christ, 211 So. Lee Street, Paul M. Catherman, speaker. Bible study, 10 a.m., worship, 11 a.m., evening speaker, Frank Foshee. Worship, 7:30 p.m.

Gospel Center, 303 Virginia Avenue, Rev. Francis Morris, pastor. Sunday School, 10 a.m., worship, 11 a.m., "Acts of the Apostles." Worship, 8 p.m.

First Brethren, Fourth and Seymour Streets, Rev. Hays K. Logan, pastor. Sunday School, 9:30 a.m., worship, 10:30 a.m., "Christian Freedom." Worship, 7:30 p.m., "The Parable of the Pounds."

Kingdom Hall of Jehovah's Witnesses, Frostburg, Walter E. Festerman, presiding minister. 9:30 a.m. Assemble for field ministry. 7 p.m. Watchtower Study "The Name of Jehovah—a Strong Tower." Prov. 18:10.

Pentecostal Church of Believers, Ellerslie, Md., Pastor, Robert Williams. Sunday School 10 a.m.

Kingdom Hall of Jehovah's Witnesses, Lonaconing, J. M. Morton, presiding minister. 9 a.m. assemble for field ministry; 3 p.m. Public Bible Lecture by James Pryor; 4:05 p.m. Watchtower Study, "The Name of Jehovah—a Strong Tower." Prov. 18:10.

Methodist

Centre Street Methodist, 217-225 North Centre Street, Carlton M. Harris, minister. 9 a. m. Church School for all ages. 10 a. m., Morning Worship Service, "Bearing One Another's Burdens" Rev. Kenneth S. Jones, director of Washington Area Methodist Information, Washington, D. C.

Trinity Methodist, 122 Grand Avenue, Louis L. Emerick, minister. 9:45 Sunday School; 11 Worship Service. "Afraid of Our Freedom." 6:45 Vespers in park.

Grace Methodist, 130 Virginia Avenue, Rev. Robert E. Moales, pastor. Sunday School, 9:30 a. m., worship, 11 a. m., subject "The Holy Communion." M.Y.F. 6:30 p.m.

Kingsley Methodist, 242 Williams St., Rev. Jacob H. Snyder, pastor. Sunday School, 9:30 a.m., worship, 8:30 a.m. and 11 a.m. Holy Communion—"Aware of His Presence."

Mapleside Methodist, Maple and First Streets, Rev. Frank G. Wanek, minister. Sunday School, 10:45 a.m., worship, 9:30 a.m., subject, "Two Worlds At A Time."

Melvin Methodist, Marion and Reynolds Streets, Rev. Frank G. Wanek, minister. Sunday School, 9:45 a.m., worship, 11 a.m., subject, "Two Worlds At A Time."

First Methodist, 1707 Frederick Street, Rev. Everett W. Culp, pastor. Sunday School, 9:30 a.m., worship, 10:45 a.m., subject, "Call The Doctor For Uncle Sam." Youth and Adult Fellowships 6:30 p.m.; worship, 7:30 p.m., Closing Exercises of Daily Vacation Bible School.

Fairview Avenue Methodist, 640 Fairview Avenue, Rev. William R. Sansom, pastor, Rev. William Dye, Assist. Sunday School, 10:45 a.m., worship, 9:30 a.m., "In Remembrance of Me."

Emmanuel Methodist, Humbird Street., Rev. Harold R. McClay, Sr., pastor. Sunday School, 9 a.m., worship, 10 a.m., "All: Except..." Vesper Services in the Park 6:45 p.m.

Central Methodist, 15 South George Street, Rev. Stanley G. Harrell, pastor. Sunday School, 9:45 a.m., worship, 11 a.m., celebration of Holy Communion.

Metropolitan AME, 309 Frederick St., Rev. James Dorsey, pastor. Sunday School, 9:30 a.m., worship, 11 a.m. Presiding Elder will preach Sunday morning. ACE League from 6-7 p.m., worship, 4:30 p.m.

Centenary Methodist, Bedford Road, Rev. E. Kybe Sawyers, pastor. Sunday School, 10 a.m., worship, 9 a.m., guest minister, Rev. Louis Chaistain.

Park Place Methodist, 90 National Highway, LaVale, Rev. Melvin D. Hughson, pastor. Sunday School, 9:45 a. m., worship, 11 a. m., subject, "Great Expectations from Common Things."

Davis Memorial Methodist, Oldtown Road near North Branch, Rev. Richard A. Budden, pastor. Sunday School, 9:45 a.m., worship, 11 a. m., guest speaker, Mrs. Sadie Triplett.

Union Grove Methodist Circuit, Rev. Paul R. O'Brien, minister. Elliott Memorial, Worship, 9 a.m. Church School 10 a. m.; Mt. Pleasant, Worship, 10 a.m., Church School 11 a.m.; Pleasant Grove, Worship, 11 a.m., Church School, 10 a.m. Holy Communion at the worship hours.

Cresaptown Methodist, Rev. William M. Balderson, pastor. Sunday School, 9:45 a.m., worship, 8:30 & 11 a.m., "Sacrament of Holy Communion." Senior High MYF 6 p.m.

Flintstone Methodist Charge, Rev. John E. Ewald, pastor. Flintstone Methodist: Church School 10 a.m., worship 11:10. "On The Edge of The Spiritual"; Mt. Herman Methodist: Church School 10:45 a.m., worship 9:45 a.m. "On The Edge of The Spiritual"; Murley's Branch Methodist: Church School 11 a.m. Worship 7:30 p.m. "The Lordship of Jesus." Mt. Collier Methodist: Church School 1 p.m. Worship 2 p.m. "The Lordship of Jesus."

Mt. Savage Methodist, Rev. William C. Harpold, pastor. Sunday School, 9:30 a.m., worship, 8:15 and 10:45 a.m., "And They Went Out". Youth Fellowship, 6:30 p.m., worship, 7:30 p.m. "All of the Gospel."

Grace Methodist, Midland, Clarence McCloud, minister. Sunday School, 9:45, worship, 11 a.m.; Woodland Methodist, Sunday School, 10:45, worship 9:45; Shaft-Methodist, Sunday School, 9:45, worship, 8:30 a.m., "Citizenship And Religion."

Zion Methodist, Bedford Road, Rev. E. Kyle Sawyers, pastor. Sunday School, 10 a.m., worship, 9 a.m., (guest minister) Rev. Louis Chastain. Sunday School picnic 1 p.m.

Eckhart Methodist, William Anderson, minister. Eckhart—Worship 8:30 a.m., Church School 9:30 a.m. Vale Summit—Worship 9:45 a.m., Church School 10:45 a.m. Allegany—Church School 10 a.m., Worship 11 a.m. Carlos—Church School 10 a.m.

LaVale Methodist, North Woodlawn Avenue and National Highway, Rev. James E. Perry, minister. Sunday School 9:45 a.m.; worship service 11 a.m., sermon: "A Protest That Is Prophecy."

Rawlings Methodist, Rev. L. Carl Whitten, pastor. Church School, 10 a.m., worship, 11 a.m. MYF 5 p.m.

Dawson Methodist, Rev. L. Carl Whitten, pastor. Church School, 10:30 a.m., worship, 9:30 a.m. MYF 6 p.m. Reception for minister and family 7:30 p.m.

Royal Engineers Look For Mother Of Recruit

COVE, England (UPI) — The Royal Engineers Regiment is looking for a mother.

Maj. Edward Smeeden said they want a mother of a recruit to spend the first week doing the same things as her son so she "could tell other parents about her experiences."

Baptist

First Baptist, 212 Bedford Street, Rev. T. Clifford Johnson, pastor. Sunday School, 9:45 a.m., worship, 11 a.m. subject "Freedom's Foundations." Baptist Training Union 7 p.m.; worship, 8 p.m., subject, "Duties Are Ours; Events Are God's."

Memorial Heights Baptist, 16 Va. Ave., Rev. Archie McIntyre, pastor. Sunday School, 9:45 a.m.; worship, 11 a.m., and 7:30 p.m.

Second Baptist, Oldtown Road at Grand Avenue, Rev. Roy S. Weed, interim pastor. Sunday School, 9:45 a.m.; worship, 11 a.m., subject, "Submitting to God's Will." Training Union, 6:45 p.m.; worship, 8 p.m., subject, "That Second Commandment."

Grace Baptist, 211 Greene Street, W. Randolph Keefe, pastor. Sunday School, 9:45 a.m.; worship, 11 a.m. (nursery), sermon topic, "Patriotism, & Passover," observance of the Memorial of the Lord's Supper. Baptist Training Union, 6:30 p.m.; evening worship, 7:30 p.m., sermon, "The Three Bs in Baptism," Baptismal service.

Calvary Baptist, Cresaptown, Harold Allem, pastor. Bible School, 9:30 a.m.; morning worship, 10:30 a.m., subject, "How Shall They Preach Except They Be Sent?" Youth Fellowships, 6:30 p.m., Training Union for High School youth, Jet Cadet Squadrons for Grade School children. Gospel Hour, 7:30 p.m., subject, "Christ and Sinners Separated!"

First Baptist, Oakland, Edmund Wilt, pastor. Bible School, 10 a.m.; Morning Worship, 11 a.m., speaker, J. Christian Skidmore.

First Baptist, Westernport, Henry C. Laube, pastor. 9:45 a.m., Sunday School; 11 a.m., Worship and the Ordinance of the Lord's Supper, "The Revival of Josiah"; 6:30 p.m., Training Union; 7:30 p.m., Evangelistic service, "The Difference The Holy Spirit Makes." Stony Run Chapel, 3 p.m., Monthly Hymn Sing; William McMillan of St. Joseph, Mis., visitor.

LaVale Baptist, 1124 National Highway, Rev. B. Finney Bragg, pastor. Sunday School, 9:30 a.m.; worship, 10:45 a.m., subject (Ordinance of the Lord's Supper) "Free Indeed." Training Union, 6:15 p.m.; worship, 7:30 p.m., subject, "Christ The Stone."

Christ Memorial Baptist, Roosevelt St., Westernport, Rev. Luman O. Evans, pastor. Sunday School, 9:45 a.m.; worship, 11 a.m., message by Miss Marol Conner; worship, 7:45 p.m., message by Miss Carolyn Sutherland.

Bedford Road Baptist, Bedford Road at Mill Road, Rev. Allen J. Beck, pastor. Sunday School, 9:45 a.m.; worship, 11 a.m., subject, "Bring Up This People." Training Union, 7 p.m.; worship, 8 p.m., subject, "Life's Living Option — James."

Mormon

Church of Jesus Christ of Latter-Day Saints, 851 Columbia Ave., Elder William C. Landis, branch president. Sunday School, 10:30; Priesthood Meeting 9 a.m.; Fast and Tesetimony Meeting, 11:45 a.m.

Church of Jesus Christ of Latter-Day Saints, 82 West College Ave., Frostburg, Elder J. Sylvan Rasband, branch president. Sunday School, 9:30 a.m.; Priesthood Meeting, 11:45 a.m.; Fast and Testimony Meeting, 10:45 a.m.

Church of Jesus Christ of Latter-Day Saints, Court House Annex, Romney, Elder Ralph J. Hyer, district branch president. Sunday School, 10 a.m.; Priesthood Meetinng, 9:15 a.m.; Fast and Testimony Meeting, 11:15 a.m.

Church of Jesus Christ of Latter-Day Saints, Odd Fellow Hall, Keyser, Elder Charles A. McGuinness, branch president. Sunday ing, 12 noon; Fast and Testimony School, 10 a.m.; Priesthood Meet-Meeting, 11 a.m.

Church of Jesus Christ of Latter-Day Saints, Tennis Court Hall, Mt. Lake Park, Elder Ralph H. Stringham, branch president (Oakland). Sunday School, 10 a.m.; Priesthood Meeting, 9 a.m.; Fast and Testimony Meeting, 11:15 a.m.

Keyser

Keyser Church of the Brethren, Rev. C. H. Cameron, pastor. Sunday School, 9:45 a.m.; worship, 11 a.m., Rev. Paul Iverson, guest speaker. J. H. F. Meeting, 6:15 p.m.

Waldon Methodist , Water St., Piedmont, Rev. R. Edelle Monroe, minister. Sunday School, 9 a.m.; worship, 10 a.m., Holy Communion."

Janes Methodist, E. Piedmont & Church Streets, Keyser, Rev. R. Edelle Monroe, minister. Sunday School, 9:45 a.m.; 11:15 a.m., Holy Communion. Youth Fellowship, 4:30 p.m.

Keyser Presbyterian, Rev. John D. MacLeod Jr., pastor. Sunday School, 9:15 a.m.; worship 10:30 a.m., guest preacher Dr. David K. Allen, President, Davis & Elkins College.

Church Of The Brethren

Living Stone Church of the Brethren, W. Second and N. Cedar Streets, Rev. Connell T. Chaney, pastor. Sunday School, 9 a.m., worship, 10 a.m., Earl Manges, guest speaker; vesper service at Constitution Park at 6:45 p.m.

Danville Church of the Brethren, Route 220 five miles north of Keyser, W. Va., Rev. David W. Tusing, pastor. Sunday School, 10 a.m., worship, 11 a.m., "How To Bring A Nation Under God." CBYF Meeting 7:30 p.m.

Cherry Grove Church of the Brethren, nine miles west of Frostburg. Sunday School, 10 a.m., worship 11 a.m.

Laughlin, Sunday School 2 p.m. worship, 3 p.m. Rev. Earl Harper, pastor.

Assembly Of God

First Assembly, 21 Elder St., Rev Arthur Vespa Sunday School 9:45 a. m., worship 11 a. m., Evangelistic service 7:30 o.m.

First Assembly, Westernport, Rev Newton Chase Sunday School 9:45 a. m., worship 11 a. m. Evangelistic service 7:30 p.m.

First Assembly of God, Lonaconing, Rev Charles E. Fussell. Sunday School 10 a. m., worship 11 a. m., Evangelistic service 7:30 p. m.

Assembly of God, Keyser, Rev. R C Lymburner Sunday School 9:45 a. m., worship 11 a. m., Evangelistic service 7:30 p. m.

Trinity Assembly of God, Midlothian, Rev James L. Tate. Sunday School 9:45 a. m., worship 11 a. m., Evangelistic service 7:30 p. m.

Flintstone Assembly of God, Rev Luther E. Travis. Sunday School 10 a. m., worship 11 a. m., Evangelistic service 7:45 p. m.

LaVale Chapel, Rev. Hartley Wigfield. Sunday School 9:45 a. m., worship 11 a. m., Evangelistic service 7:45 p. m.

Faith Assembly of God, Wiley Ford, Rev. Howard Reckley. Sunday School 10 a. m., worsnip 11 a. m., Evangelistic service 7:30 p. m.

El-Bethel Assembly of God, Chaneysville, Rev. Hazel DeVore. Sunday School 10 a. m., worship 11 a. m., Evangelistic service 7:30 p. m.

Paw Paw Assembly of God, Rev. Robert Glass. Sunday School 2:30 p. m., worship 3:30 p. m.

Romney Assembly of God, Rev. Irvin Mason. Sunday School 9:45 a. m., worship 11 a. m., Evangelistic service 7:30 p. m.

Burlington Assembly of God, Rev. Albert L. Ogden. Sunday School 10 a. m., worship 11 a. m., Evangelistic service 7:30 p. m.

Green Spring Assembly of God, Rev. Harry Baldwin. Sunday School 9:45 a. m., worship 11 a. m., Evangelistic service 7:30 p.m.

Springfield Assembly of God, Rev. Albert Ark. Sunday School 9:45 a. m., worship 11 a. m., Evangelistic service 7:30 p. m.

Bedford Valley Assembly of God, Rev. Daniel Hare. Sunday School 9:45 a. m., worship 11 a. m., Evangelistic service 7:45 p.m.

Green Ridge Assembly of God, Rev. Josephine Keller. Sunday School 9:45 a. m., worship 11 a. m., Evangelistic service 7:30 p.m.

Cresaptown Assembly of God, Rev. Ruth Cowgill. Sunday School 10 a. m., worship 11 a. m., Evangelistic service 7:45 p. m.

Bethel Assembly, Oldtown, Rev. W. Tatem. Sunday School 9:45 a. m., worship 11 a. m., C. A. service 6:30 p. m., Evangelistic service 7:30 p. m.

Calvary Assembly of God, Fort Ashby, Rev. Raymond Kirby. Sunday School 9:45 a. m., worship 11 a. m., Evangelistic service 7:45 p. m.

Glad Tidings Tabernacle, Valley Road, Rev. Elva Brotemarkle. Sunday School 10 a. m., Evangelistic service 7:30 p. m.

Bethel Tabernacle, Patterson Creek, Rev. Wilbur Elliott. Sunday School 10 a. m., worship 11 a. m., Evangelistic service 7:30 p.m.

Maranatha Assembly of God, Grantsville, Rev. William K Ferguson. Sunday School 9:45 a. m., worship 11 a. m., Evangelistic service 7:45 p. m.

Falls Assembly of God, Rev. Alvin Michaels. Sunday School 10 a. m., worship 11 a. m., Evangelistic service 7:30 p. m.

Frostburg Assembly of God, Rev. Ervin Hukill. Sunday School 9:45 a. m., worship 11 a. m., Evangelistic service 7:30 p.m.

Central Assembly, Corner of Johnson and Fayette Sts., Rev. Frank J. Fratto, assistant, Rev. Wendel Cover. Sunday School 9:45 a. m. Evangelistic Service 7:30 p. m.

Presbyterian

First Presbyterian, 11-17 Washington St., Rev. Maurice D. Robertson, pastor; assistant pastor, Rev. Emil G. Teyssier. Worship, "Obedience to a Divine Injunction."

Southminster Presbyterian, Third and Race Street, Rev. John Miller, pastor. Sunday School 9:45 a.m.; worship 11 a.m., "Independence And Democracy." Session meeting 7 p.m.

Barrelville Presbyterian, Barrelville, Rev. John Miller, pastor. Sunday School 10:30 a.m.; worship 9:30 a.m., subject "Independence and Democracy."

First Presbyterian, Lonaconing, Rev. John R. McClain, pastor. 9:45 a.m. Church School; 11 a.m. Worship and the Sacrament of the Lord's Supper: "Within His Shadow."

Barton Presbyterian, George A. Roberts, pastor. 9:30 a.m. Church School; 10:45 a.m. Worship. Sacrament of Communion. Meditation "The Gift of the Risen Christ."

United Church of Christ

St. Mark's United Church of Christ, Park and Harrison streets, Rev. Carl H. Clapp, pastor. 9:45 a.m., Sunday church school, 11 a.m., worship. "God and His Church." Sermonette, "Good Christians Do Get Angry." 6:30 p.m., Youth Fellowship.

Zion United Church of Christ, 405-7 North Mechanic Street. Rev. George Alfred Hazen, pastor. Sunday School, 9:30 a.m., worship, 10:45 a.m., subject "A Nation's Greatness."

Redeemer United Church of Christ, Ellerslie, Rev. John B. Zinn, pastor. Sunday School, 10 a.m., worship, 11 a.m., "The Out Trail." Holy Communion service.

First United Church of Christ, Hyndman, Pa., Rev. John B. Zinn, pastor. Sunday School, 10:30 a.m., worship, 9:30 a.m., "The Out Trail." Holy Communion service.

St. Matthew's United Church of Christ, Bowling Green, Rev. Richard W. Barley, pastor. Sunday School, 9:45 a.m., worship, 11 a.m.

You are witnessing one of the frustrations in Ted's life. Like his namesake, the Red Sox slugger, Ted likes to tag a good fast ball and send it over the fence. But, today, our batting-practice pitcher just can't seem to find the plate.

Another frustration in Ted's life will occur next Sunday morning. Like every American youngster Ted needs religious training. But Ted's parents, who should be offering him opportunity and encouragement in spiritual growth, can't seem to find the Church.

Our children deserve the full spiritual opportunity which our free heritage has preserved for them. Today it is their turn to develop the *power* with which God endowed them. And our assignment, like the batting-practice pitcher's, is to offer them our best . . . and not lost control.

THE CHURCH FOR ALL . . .
ALL FOR THE CHURCH

The Church is the greatest factor on earth for the building of character and good citizenship. It is a storehouse of spiritual values. Without a strong Church, neither democracy nor civilization can survive. There are four sound reasons why every person should attend services regularly and support the Church. They are: (1) For his own sake. (2) For his children's sake. (3) For the sake of his community and nation. (4) For the sake of the Church itself, which needs his moral and material support. Plan to go to church regularly and read your Bible daily.

Copyright 1962, Keister Advertising Service, Inc., Strasburg, Va.

Sunday	Monday	Tuesday	Wednesday	Thursday	Friday	Saturday
I Samuel 12:19-25	II Corinthians 13:5-10	Deuteronomy 6:1-9	I Thessalonians 4:1-8	Proverbs 4:1-9	Proverbs 4:10-19	I Timothy 4:6-16

These Establishments Encourage You To Attend The Church Of Your Choice

BERNSTEIN FURNITURE CO.
9 N. Centre St.

EVELYN BARTON BROWN
11 N. Liberty St

CITY FURNITURE CO.
22-24 N. Mechanic St.

E. V. COYLE FURNITURE CO.
45 Baltimore St.

1st FEDERAL SAVINGS & LOAN ASSN.
141 Baltimore St.

FIRST NATIONAL BANK & TRUST CO.
153 Baltimore St.

WARD N. HAUGER, JEWELER
16 N. Centre St.

ROSENBAUM'S
Baltimore St.

FORD'S DRUG STORES
Cumberland

THE LIBERTY TRUST CO.
Cumberland

LIBERTY MILK CO.
450 Race St.

THE S. T. LITTLE JEWELRY CO.
113 Baltimore St.

THE MANHATTAN
Baltimore at Liberty

THE MARYLAND THEATRE
Cumberland

THE MUSIC SHOP, Inc.
35 Baltimore St.

SCHWARZENBACH'S
128 Baltimore St.

SECOND NATIONAL BANK
Baltimore at Liberty

SUPER SHOE STORE
15-17 N. Centre St.

SO. CUMBERLAND PLANING MILL CO.
31 Queen St.

STAR RESTAURANT
31 Baltimore St.

WALSH & McCAGH DRUG STORE
Cor. Centre & Bedford Sts.

WHITACRE'S MAYTAG APPLIANCES
31-35 N. Mechanic St.

WOLF FURNITURE CO.
42 Baltimore St.

Lutheran

St. Luke's Lutheran, 1601 Frederick Street, Rev. Vernon I. Naugle, pastor. Sunday School 9:45 a.m.; worship 8:30 and 11 a.m., "The Work of the Church."

St. Paul's Lutheran, Washington & Smallwood Streets, Rev. John F. Sammel, pastor. Sunday School 9:45 a.m.; worship 8:30 & 11 a.m., "America on Her Knees." Guest speaker, Rev. Dr. Sammuel E. Wicker, Oakland. Luther Leaguers will hold an all-day outing at Minke's Park. Vespers at 6:30 p.m., topic: "God Speaks Through Nature"; leaders, Robert Brinsmade and Gordon Gipe.

Trinity Lutheran, 326 N. Centre Street, Rev. John C. Polk Sr., pastor. Sunday School 9:25 a.m.; worship 8 and 10:45 a.m., Holy Communion at both services.

St. John Evangelical Lutheran, Arch and Fourth Streets, Rev. Russell E. Fink, pastor and Rev. Robert B. Logan, minister of Christian education. Sunday School 9:45 a.m.; worship 8:30 and 11 a.m. and 7:30 p.m. (supervised nursery).

Church Of The Nazarene

First Church of the Nazarene, 508 Oldtown Road, Rev. James H. Boggs, pastor. Sunday School, 9:30 a.m.; worship, 10:45 a.m., Samuel Shaffer, speaker. Youth Services, Junior and Senior, 6:30 p.m.; worship, 7:30 p.m.

Church of the Nazarene, Wiley Ford, Rev. A. L. Lepley, pastor. Sunday School, 9:30 a.m.; worship, 11 a.m. Young People's Society, 6:45 p.m.; worship, 7:30 p.m.

Bedford Church of the Nazarene, East Watson St., Bedford, Pa., Rev. L. L. Wright, pastor. Sunday School, 9:45 a.m.; worship, 10:45 a.m.; worship, 7:30 p.m., evangelistic message.

Human Element Is Important

BALTIMORE, Md. (UPI)—The importance of the human element in plant safety programs was emphasized during a recent meeting here of the American Institute of Chemical Engineers.

"After developing safe processes and procedures and providing safe equipment, the chemical company is dependent upon human beings for the actual safe operation of the plants", H. J. Fletcher, of the Dow Corning Corp., Midland, Mich., told a symposium. He stressed the importance of the hourly worker being physically, mentally and emotionally capable of complying with safety rules.

Pentecostal Church

Cumberland Pentecostal Holiness, 660 Fayette Street, Rev. Rodney L. Casteel, pastor. Sunday School, 9:45 a.m., worship, 11 a.m. "Lifeliner's", 6:30 p.m.; worship, 7:45 p.m.

Lonaconing Pentecostal Holiness, Rev. W. E. Mitchell, pastor. Sunday School, 9:45 a.m.; worship, 11 a.m. "Lifeliner's", 6:15 p.m.; worship, 7:30 p.m.

Cumberland Pentecostal Holiness, 660 Fayette Street, Rev. Rodney L. Casteel, pastor. Sunday School, 9:45 a.m., worship, 11 a.m. Lifeliners, 6:30 p.m.; worship, 7:45 p.m.

Piedmont Pentecostal Holiness, 52 Second Street, Rev. Rex R. Coffman, pastor. Sunday School, 9:50 a.m., worship, 11 a.m. Worship, 7:30 p.m.

Corinth Pentecostal Holiness, Corinth, W. Va., Rev. James D. Buskirk, pastor. Sunday School, 10 a.m., worship, 11 a.m. Worship, 7:30 p.m.

Pentecostal Church of Believers, Ellerslie, Robert Williams, pastor. Sunday School 10 a.m.

Church Of God

Church of God, 5th and Seymour streets, Rev C. D Coley pastor. Sunday School, 10 a.m., worship, 11 a.m.; worship, 7:30 p.m.

Church of God, Frostburg, Rev. Joseph Fatkin pastor. Sunday School, 10 a.m., worship, 11 a.m.; worship, 7:30 p.m.

Church of God, Jennings, Rev. Norman Miller pastor. Sunday School, 10 a.m., worship, 11 a.m.; worship, 7:30 p.m.

Church of God, Loch Lynn, supply pastor Sunday School, 10 a.m., worship, 11 a.m.; worship, 7:30 p.m.

Church of God, Gorman, Rev. John Bava pastor. Sunday School, 10 a.m., worship, 11 a.m.; worship, 7:30 p.m.

Church of God, Bayard, Rev. Mildred Bleyer pastor. Sunday School, 10 a.m., worship, 11 a.m.; worship, 7:30 p.m.

Church of God, Elk Garden, Rev Glenn Shugars pastor Sunday School, 10 a.m., worship, 11 a.m., worship, 7:30 p.m.

Church of God, Keyser, Rev. LeRoy Imperio pastor Sunday School, 10 a.m., worship, 11 a.m.; worship, 7:30 p.m.

Church of God, Piedmont, Rev. Wayne DeHart pastor Sunday School, 10 a.m., worship, 11 a.m.; worship, 7:30 p.m.

Church of God, Paw Paw, Rev. Frank Marcum pastor Sunday School, 10 a.m., worship, 11 a.m.; worship, 7:30 p.m.

Evangelical United Brethren

First Evangelical United Brethren, Race and Fourth Streets, E.E. Miller, D.D., pastor 10 a.m., subject, Holy Communion. Reception of new members. Sunday School 11:15 a.m. 6:45 p.m., Constitution Park Service.

Calvary Evangelical United Brethren, 30 East Mary Street, Rev. C. W. Tinsman, pastor. Sunday School, 9:30 a.m., worship, 11 a.m., Communion . . . Our Part With Christ. Youth Fellowship 6:30 p.m.; worship, 7:30 p.m., "In Other Times and In Other Ways."

Potomac Park Evangelical United Brethren, Route 220 South; McMullen Highway, Rev. George S. Widmyer, pastor. Sunday School, 9:45 a.m., worship, 11 a.m., subject: "Appeal of Jesus." The Holy Communion: "Dedication of Commitments." Worship, 8 p.m., subject: "Church Council of Administration."

Ridgeley Evangelical United Brethren, Knobley Hill, Rev. George S. Widmyer, pastor. Sunday School, 10:30 a.m. worship, 9:30 a.m., subject: "Appeal of Jesus"; Holy Communion.

Bethel Evangelical United Brethren, Seymore and Third streets, Rev. Frederick Hickle, pastor. Sunday School, 9:45 a.m., worship, 11 a.m., worship, 7:30 p.m.

Episcopal

Emmanuel Episcopal, 16 Washington Street, Rev. H. M. Richardson, rector. August W. Peters Jr., assistant. 8 a.m. Holy Communion; 11 a.m., Holy Communion and sermon.

Holy Cross Episcopal, corner Brookfield and Greenway avenue, Rev. William J. Cox, vicar. 8 a.m., Holy Eucharist; 9:30, Holy Eucharist and sermon.

St. Philip's Episcopal, 9 South Smallwood Street, William J. Cox, Vicar. 11:30 a.m., Holy Eucharist and sermon.

Saint Peter's Episcopal, Lonaconing, Rev. Leslee E. Schwindt, vicar. 8 a.m., Holy Eucharist, 10 a.m., Holy Eucharist and sermon. Rev. G. Philip Jung, celebrant. 10 a.m., Church School; 11 a.m., July meeting of the advisory board.

St. George's, Mt. Savage, Rev. William E. McGraw, rector. 7:30 a.m., Holy Communion, 10 a.m., Holy Communion and sermon. 6 p.m., buffet picnic supper honoring the Right Reverend Noble C. Powell, Bishop of Maryland. 7:30 p.m., the annual Episcopal Visitation, the Sacrament of Holy Confirmation.

Saint Peter's Episcopal, Lonaconing, Rev. Leslee E. Schwindt, vicar, 8 a.m., Holy Eucharist. 10 a.m., Holy Eucharist and sermon. Rev. Dr. Don Fenn, celebrant. 10 a.m. Church School.

Frostburg

Saint Michael's Catholic Church, Rev. Francis E. Montgomery, pastor; Rev. Regis F. Larkin, assistant. Masses at 5:30, 7:30, 9 and 10:15 a.m. The Sodality of the Blessed Virgin Mary will attend 7:30 a'clock Mass and receive Holy Communion in a body. Novena devotion of the Miraculous Medal and Benediction of the Most Blessed Sacrament will follow the 10:15 o'clock Mass. Baptisms, 1 p.m.

Frostburg Assembly of God, Maple & Stoyer streets, Rev. E. M. Hukill, pastor. Sunday School, 9:45 a.m.; worship, 11 a.m.

First United Presbyterian, Rev. E. M. Goetschius, pastor. Sunday School, 9:30 a.m.; worship, 11 a.m., Winfield Adams, guest speaker.

Eckhart Baptist, Old Route 40, Eckhart, Rev. George Hattenfield, pastor. Sunday School, 9:30 a.m.; worship, 10:45 a.m., subject, "The Fifth Commandment." Worship, 7:30 p.m., "Lot, The Backslider."

Dickerson A. M. E., Mechanic and Pine streets, Rev. E. H. Purnell, pastor. Sunday School, 10 a.m.; worship, 11 a.m., subject, "Worship and Holy Communion."

St. John's Episcopal, Broadway & Stoyer streets, Rev. H. Martin P. Davidson, O.G.S., pastor. Holy Eucharist, 8 a.m.; Confirmation and sermon, Bishop Powell, 10:30 a.m.

First Methodist, 46 W. Main St., Rev. Harold B. Wright, pastor. Sunday School, 9:45 a.m.; worship, 8 & 11 a.m. Preaching—Dr. John B. Jones.

St. Paul's Evangelical Lutheran, West Main and Water streets, Rev. Kenneth E. Morelock, pastor. Sunday School, 9:30 a.m., worship, 8:30 and 10:45 a.m. Former Pastors Rev. Walter V. Simon, Rev. Harold R. Stoudt, Rev. William J. Yingling assisting in worship services. Sermon by Rev. Walter V. Simon, "Memorials Are For The Tomorrows."

Church of the Brethren, 1 Beall St., Rev. Herbert Alford, pastor. Sunday School, 9:30 a.m.; worship, 10:30 a.m., "Four Judges."

Frostburg Church of the Nazarene, Center & Charles streets, Rev. Ralph A. Mickel, pastor. Sunday School, 9:45 a.m.; worship, 10:45 a.m., "For Such A Time As This." Worship, 7:45 p.m. "Now It's Against the Law to Pray in Both Russian and American Schools."

English Baptist, E. Main St., Rev. Marvin C. Simpson, pastor. Sunday School, 9:30 a.m.; worship, 10:45 a.m., "Celebrating." Training Union, 6:30 p.m.; worship, 7:30 p.m., "Contending For The Ancient Faith."

Salem United Church of Christ, 78 Broadway, Rev. George L. Wehler, B. D., pastor. Sunday School, 9:30 a.m.; worship, 10:45 a.m., Homecoming Service—Rev. Jacob Messner, guest speaker.

Welsh Memorial Baptist, Charles & Beall streets, Rev. Demauth Blanton, pastor. Sunday School, 9:45 a.m.; worship, 11 a.m., "Proper Use of the Past." Worship, 7:30 p.m., "Faith of Our Fathers."

Other Churches

First Church of Christ, Scientist, Washington Street and Prospect Square: 11 a.m. Sunday School and Nursery: 11 a.m. Subject: "Christian Science" Golden Text: I Thessalonians 2:13. When ye receive the word of God which ye heard of us, ye received it not as the word of men, but as it is in truth, the word of God, which effectually worketh also in you that believe.

First Christian, 312 Bedford Street, Rev. Ralph E. Burnette, pastor. Sunday School, 9:30 a.m., worship, 10:40 a.m., subject "A Public Miracle And Its Explanation" (Nursery for pre-school children. Noon-8 p.m. Silent Communion; worship, 6:45 p.m., "Vespers At The Park."

Kingdom Hall of Jehovah's Witnesses, J. C. Richmond, Jr. Presiding Minister. 9 a.m. Assembly for field ministry. 4:15 p.m., Watchtower study "The Name of Jehovah, A Strong Tower." Prov. 18:10.

Church of God, 123 South Lee St., pastor, Rev. Benjamin E. Higgins. 6 a.m. Prayer Service; 3 p.m. Sunday School; 7:30 p.m. Prayer and Devotion; 8 p.m. Worship Service.

First Alliance, 307 Wallace Street, Rev. Oliver E. Schlaegel, pastor. Sunday School, 9:45 a.m., worship, 10:45 a.m., subject "Looking for His Return." Youth Fellowship 6:30 p.m.; worship, 7:30 p.m., subject, "Doing the Dishes."

Church of Christ, 211 So. Lee Street, Paul M. Catherman, speaker. Bible study, 10 a.m., worship, 11 a.m., evening speaker, Frank Foshee. Worship, 7:30 p.m.

Gospel Center, 303 Virginia Avenue, Rev. Francis Morris, pastor. Sunday School, 10 a.m., worship, 11 a.m., "Acts of the Apostles." Worship, 8 p.m.

First Brethren, Fourth and Seymour Streets, Rev. Hays K. Logan, pastor. Sunday School, 9:30 a.m., worship, 10:30 a.m., "Christian Freedom." Worship, 7:30 p.m., "The Parable of the Pounds."

Kingdom Hall of Jehovah's Witnesses, Frostburg, Walter E. Festerman, presiding minister. 9:30 a.m. Assemble for field ministry. 7 p.m. Watchtower Study "The Name of Jehovah—a Strong Tower." Prov. 18:10.

Pentecostal Church of Believers, Ellerslie, Md., Pastor, Robert Williams. Sunday School 10 a.m.

Kingdom Hall of Jehovah's Witnesses, Lonaconing. J. M. Morton, presiding minister. 9 a.m. assemble for field ministry; 3 p.m. Public Bible Lecture by James Pryor; 4:05 p.m. Watchtower Study, "The Name of Jehovah—a Strong Tower." Prov. 18:10.

Methodist

Centre Street Methodist, 217-225 North Centre Street, Carlton M. Harris, minister. 9 a.m. Church School for all ages. 10 a.m., Morning Worship Service, "Bearing One Another's Burdens" Rev. Kenneth S. Jones, director of Washington Area Methodist Information, Washington, D. C.

Trinity Methodist, 122 Grand Avenue, Louis L. Emerick, minister. 9:45 Sunday School; 11 Worship Service. "Afraid of Our Freedom." 6:45 Vespers in park.

Grace Methodist, 130 Virginia Avenue, Rev. Robert E. Moales, pastor. Sunday School, 9:30 a.m., worship, 11 a.m., subject "The Holy Communion." M.Y.F. 6:30 p.m.

Kingsley Methodist, 242 Williams St., Rev. Jacob H. Snyder, pastor. Sunday School, 9:30 a.m., worship, 8:30 a.m. and 11 a.m. Holy Communion—"Aware of His Presence."

Mapleside Methodist, Maple and First Streets, Rev. Frank G. Wanek, minister. Sunday School, 10:45 a.m., worship, 9:30 a.m., subject, "Two Worlds At A Time."

Melvin Methodist, Marion and Reynolds Streets, Rev. Frank G. Wanek, minister. Sunday School, 9:45 a.m., worship, 11 a.m., subject, "Two Worlds At A Time."

First Methodist, 1707 Frederick Street, Rev. Everett W. Culp, pastor. Sunday School, 9:30 a.m., worship, 10:45 a.m., subject, "Call The Doctor For Uncle Sam." Youth and Adult Fellowships 6:30 p.m.; worship, 7:30 p.m., Closing Exercises of Daily Vacation Bible School.

Fairview Avenue Methodist, 640 Fairview Avenue, Rev. William R. Sansom, pastor, Rev. William Dye, Assist. Sunday School, 10:45 a.m., worship, 9:30 a.m., "In Remembrance of Me."

Emmanuel Methodist, Humbird Street., Rev. Harold R. McClay, Sr., pastor. Sunday School, 9 a.m., worship, 10 a.m., "All: Except..." Vesper Services in the Park 6:45 p.m.

Central Methodist, 15 South George Street, Rev. Stanley G. Harrell, pastor. Sunday School, 9:45 a.m., worship, 11 a.m., celebration of Holy Communion.

Metropolitan AME, 309 Frederick St., Rev. James Dorsey, pastor. Sunday School, 9:30 a.m., worship, 11 a.m. Presiding Elder will preach Sunday morning. ACE League from 6-7 p.m., worship, 4:30 p.m.

Centenary Methodist, Bedford Road, Rev. E. Kybe Sawyers, pastor. Sunday School, 10 a.m., worship, 9 a.m., guest minister, Rev. Louis Chaistain.

Park Place Methodist, 90 National Highway, LaVale, Rev. Melvin D. Hughson, pastor. Sunday School, 9:45 a.m., worship, 11 a.m., subject, "Great Expectations from Common Things."

Davis Memorial Methodist, Oldtown Road near North Branch, Rev. Richard A. Budden, pastor. Sunday School, 9:45 a.m., worship, 11 a.m., guest speaker, Mrs. Sadie Triplett.

Union Grove Methodist Circuit, Rev. Paul R. O'Brien, minister. Elliott Memorial, Worship, 9 a.m. Church School 10 a.m.; Mt. Pleasant, Worship, 10 a.m., Church School 11 a.m.; Pleasant Grove, Worship, 11 a.m., Church School, 10 a.m. Holy Communion at the worship hours.

Cresaptown Methodist, Rev. William M. Balderson, pastor. Sunday School, 9:45 a.m., worship, 8:30 & 11 a.m., "Sacrament of Holy Communion." Senior High MYF 6 p.m.

Flintstone Methodist Charge, Rev. John E. Ewald, pastor. Flintstone Methodist: Church School 10 a.m., worship 11:10, "On The Edge of The Spiritual"; Mt. Herman Methodist: Church School 10:45 a.m., worship 9:45 a.m. "On The Edge of The Spiritual"; Murley's Branch Methodist: Church School 11 a.m. Worship 7:30 p.m. "The Lordship of Jesus." Mt. Collier Methodist: Church School 1 p.m. Worship 2 p.m. "The Lordship of Jesus."

Mt. Savage Methodist, Rev. William C. Harpold, pastor. Sunday School, 9:30 a.m., worship, 8:15 and 10:45 a.m., "And They Went Out". Youth Fellowship, 6:30 p.m., worship, 7:30 p.m. "All of the Gospel."

Grace Methodist, Midland, Clarence McCloud, minister. Sunday School, 9:45, worship, 11 a.m.; Woodland Methodist, Sunday School, 10:45, worship 9:45; Shaft-Methodist, Sunday School, 9:45, worship, 8:30 a.m., "Citizenship And Religion."

Zion Methodist, Bedford Road, Rev. E. Kyle Sawyers, pastor. Sunday School, 10 a.m., worship, 9 a.m., (guest minister) Rev. Louis Chastain. Sunday School picnic 1 p.m.

Eckhart Methodist, William Anderson, minister. Eckhart—Worship 8:30 a.m., Church School 9:30 a.m. Vale Summit—Worship 9:45 a.m., Church School 10:45 a.m. Allegany—Church School 10 a.m., Worship 11 a.m. Carlos—Church School 10 a.m.

LaVale Methodist, North Woodlawn Avenue and National Highway, Rev. James E. Perry, minister. Sunday School 9:45 a.m.; worship service 11 a.m., sermon: "A Protest That Is Prophecy."

Rawlings Methodist, Rev. L. Carl Whitten, pastor. Church School, 10 a.m., worship, 11 a.m. MYF 5 p.m.

Dawson Methodist, Rev. L. Carl Whitten, pastor. Church School, 10:30 a.m., worship, 9:30 a.m. MYF 6 p.m. Reception for minister and family 7:30 p.m.

Royal Engineers Look For Mother Of Recruit

COVE, England (UPI) — The Royal Engineers Regiment is looking for a mother.

Maj. Edward Smeeden said they want a mother of a recruit to spend the first week doing the same things as her son so she "could tell other parents about her experiences."

RS Dividends Still Available To Korea Vets

There is $23,000,000 still available to pay dividends to some 210,000 Korea veterans who hold RS term insurance policies, according to F. E. Quinn, Baltimore regional office manager of Veterans Administration.

This special dividend is available only to those veterans who still hold policies with the prefix RS in front of their policy number.

Public Law 87-223, approved September 13, 1961, provided for payment of a special dividend for RS and W insurance under certain conditions. RS insurance which had been converted or exchanged to W insurance automatically qualified the policyholder for payment of the special dividend. Under the law, the RS insurance must be converted or exchanged for W insurance on or before September 13, 1963, to qualify for this dividend payment.

Therefore, the present RS policy holder must by that date take one of two actions or forfeit his right to the dividend. He may either exchange his RS term insurance policy for a W term policy that will generally cost him only one-third of what he is now paying and cannot be renewed as term insurance after age 50 but can be converted to a low cost permanent plan insurance at any time; or he may convert his policy to a low cost permanent plan now.

RS insurance is by law nonparticipating (no dividends are paid), therefore, the premiums charged resulted in an accumulated surplus that could not be refunded until Congress approved legislation permitting the payment of the special dividend. The premium rate structure for W insurance is based on a more current mortality experience table and in view of the reduced premium costs a future surplus is not anticipated.

If the RS policyholder takes either of the above actions on or before September 13, 1963, he will receive his special dividend which will average about $100, depending upon the age of the insured and the length of time the policy has been in force.

Although all policyholders have recevied detailed information about this dividend from the VA, Mr. Quinn urged them to carefully consider the advantages of exchanging or converting their policies prior to September 13, 1963.

Mr. and Mrs. William Shey, 802 Shriver Avenue, have returned from a Florida vacation.

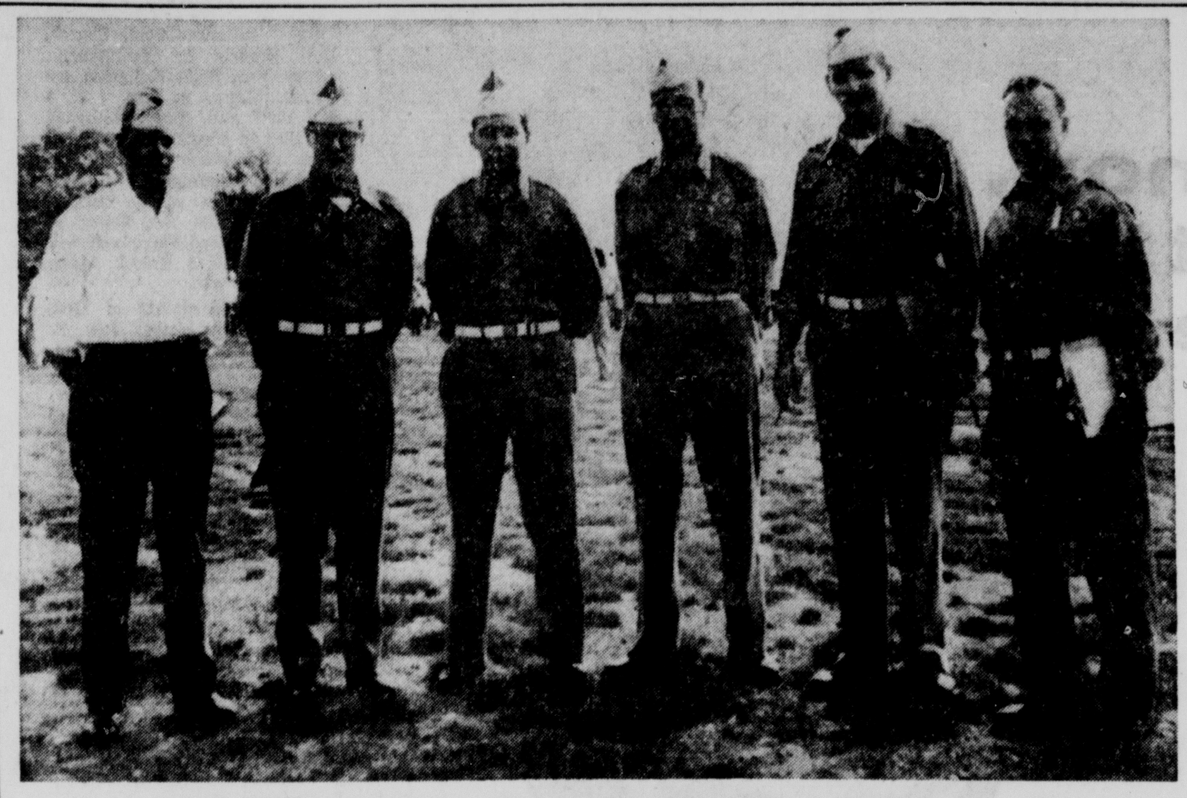

Will Judge Parade At Frostburg

These six men, members of the Pennsylvania Chapter of the All-American Judges' Association, will judge the parade of the Frostburg Sesquicentennial today at 2 p. m. Pictured, left to right, are J. Eisenberg, David Mulqueen, Robert Brady, Al Thomas, Skip Middleton and Ronnie Riefer. Most served as judges for the Blue Angels Week parade at Westernport.

Hardesty Backs Majority Report On Colleges

R. Bowen Hardesty, president of Frostburg State Teachers College, yesterday announced his support of the majority report of the Curlett Commission on higher education, issued last week.

Mr. Hardesty's statement follows:

"I am endorsing the majority report of the Curlett Commission issued last week.

"This Commission recommends a nine-man board to be appointed by the governor to govern the colleges at Frostburg, Towson, Salisbury, Morgan, Coppin, and Bowie.

"The Commission further recommends that these colleges be converted into state colleges, removing the word 'teachers.' This will enhance the liberal arts program already advanced at Frostburg. Such a move will also favor the progress of graduate work leading to a master of science degree, especially for industry, master of arts degree, and master of education degree. The Curlett Commission in no way deters Frostburg from developing into a university in the years ahead. The Curlett Commission report is not in any aspect in opposition to the report issued by President R. Bowen Hardesty on May 1, 1962. One complements the other.

"Unrelated to Frostburg, the Curlett Commission recommends that the Board of Regents continue to govern the University of Maryland. This commission further recommends that the State Board of Education limit its legal responsibilities to the two-year junior (community) colleges, to public schools, to vocational rehabilitation, and to libraries.

"In addition, the commission recommends a voluntary coordinating board with representation from the new Board for State Colleges, from the Board of Regents of the University of Maryland, and from the State Board of Education. This Advisory Council would serve the state as an over-all planning and advisory council for public higher education. It would be, the Commission stated, 'an agency to which the Legislature, Governor and the people of Maryland can look for authoritative guidance on the needs of public higher education in the state.'

"It seems to me that Maryland is moving in the right direction to solve the problem of higher education where enrollments are fast doubling. President Hardesty also concurs with the Curlett Commission that to solve this problem will require a vast outlay of capital as it did for elementary and high school buildings a few years ago. Now these same great numbers of young people are reaching college age. Today, over 300 are placed in rooms in Frostburg and another 100 rooms are badly needed but unavailable.

"The need for a plan of action today is urgent,' the Curlett Commission stated in its report. The report points out that by 1975 more than 23,000 students, over 43% of all Maryland high school graduates, will be applying for admission to institutions of higher education each year."

June Marriage Licenses Tie Last Year's Pace

Some 273 marriage licenses have been issued during June, tying the month ending today with the corresponding month a year ago.

June, the traditional month for marriages, provided the heaviest marriage license activity so far this year. After six months, some 1,162 marriage licenses have been issued in the office of Joseph E. Boden, clerk of Allegany County Circuit Court. That is 6.6 more than the 1,090 obtained in the first half of 1961. Only in April was this year behind the pace of a year ago.

Monthly totals, with 1961 listed first in each case:

January — 150 and 164; February — 141 and 163; March — 158 and 176; April — 168 and 166; May — 200 and 220 and June — 273 and 273.

Haddon Avenue Water Line Laid

The Water Department has run a line to serve five new homes which have been built on Haddon Avenue, according to Water Commissioner G. Ray Light.

He said a six-inch line was run from Avondale Avenue — large enough to serve the area, which is expected to expand in the near future.

Equity Suits Filed

Four new equity suits have been filed in Allegany County Circuit Court. The bills of complaint were titled John Calvin Vanetta vs. Peggy Ruth Vanetta, a minor; Rodney Wayne Propst vs. Rita Propst, Howard Lewis Deneen vs. Ruth Emily Deneen and Lottie Loar vs. S. McKee Loar.

County To Invest At Second National

The Allegany County Board of Commissioners yesterday approved the investment of a large amount of county tax funds in certificates of deposit in the Second National Bank.

Commissioner John T. Mason, who has charge of the investment program, said that $800,000 will be deposited with $500,000 from July 1 to February 1, 1963. $300,000 will be deposited July 1 and be earning interest until April 1, 1963. The interest rate will be three and one-half per cent for all monies on deposit for at least six months.

The county is also placing $400,000 in U. S. Treasury bills July 1 and they will be held until December 1. The interest on these Treasury bills is expected to be about 2.76 per cent.

Prior to the investing of the funds, Commissioner John J. Rowan asked to see the proposals of other banks, which offered three per cent. After checking them over he seconded Mason's motion to invest the funds. Commissioner Louis V. Shinnamon made the motion unanimous.

U.S. Advising Viet Nam Not To Abuse POWs

SAIGON, South Viet Nam (AP) —U.S. military advisers to South Viet Nam's troops are reported under orders now to advise them against rough treatment of Communist Viet Cong prisoners.

The jungle war has been harsh on both sides.

American officers told a reporter Friday they have been directed to report any summary executions they have witnessed and to try to persuade the South Vietnamese armed forces to treat prisoners more humanely.

One said he is worried about the instructions, commenting that the Vietnamese officers he advises have made clear they consider the handling of prisoners their problem alone. He said he feared impairment of his working relationship with the Vietnamese.

Another officer said he understood each U.S. field adviser received a questionnaire which stated in its preface that the United States cannot get involved in any brutal treatment of prisoners.

He said he understood this was a direct result of concern by President Kennedy over reports that the South Vietnamese had executed some Communist guerrilla prisoners during combat operations and treated others harshly during interrogations.

A spokesman for the U.S. Military Assistance Advisory Group command in Saigon who was asked about this declined curtly to comment. A U.S. Embassy spokesman said such a questionnaire would be strictly a military matter, but that he knew the field advisers had been asked about the situation.

Turkey Marketing Order Voted Down

WASHINGTON (AP)—The Agriculture Department announced Friday that producers turned down by a large margin a proposed national marketing order for turkeys in a referendum held June 18-22.

Out of a national total of 7,188 producers voting, 3,116 growers or 43.4 per cent, favored the marketing order program. Voting against the order were 4,072 producers, or 56.6 per cent.

Maryland producers voted 53-4 against the order. West Virginians favored it 47-39.

Keeping Up With Hollywood

by Dorothy Manners

(Substituting for Louella Parsons)

HOLLYWOOD — That glamorus connoisseuress (such a word?) of art, and high fashion stylist Miss Martha Hyer, also has an eye for effective business action. So, when she signed her contract for Danny Kaye's "The Man From the Diners Club," there was no dull scene of inking the contract in a Columbia Studio office.

Martha attended to the legalities on the set surrounded by Danny Kaye, producer Bill Bloom and director Frank Tashlin, plus some publicity men and photographers, who always come in handy.

Then pretty Martha, all aglow, got on the telephone right from the set to tell the press how excited she is about "Being the Lady from the Diner's Club" with wonderful Danny. Zsa Zsa could not have done it in better champagne-for-everybody style.

Richard Chamberlain's steady girlfriend, Clara Ray, can't take it any more. Ever since it was printed that she is secretly married to Dr. Kildare, her life has been plugged into a telephone. Calls have come from Tokyo, London and West Berlin press — and that doesn't count the hundreds of women fans who want to know if Clara has walked off with their boy.

Unfortunately, her number was in the telephone book until just a few days ago. Then she asked in desperation for an unlisted number.

Both she and Dick say, "WE ARE NOT MARRIED." They'd appreciate being left in peace to make up their minds whether or not they want to be.

With John Barrymore Jr., wife, Gabriel, expecting a baby in Rome in about two months, a heretofore unknown peace has descended over their marriage. Gone are John's street scene battles—and his public brawlings with Gabriel. The Roman late spots seldom see young Barrymore these nights and dawnings.

In fact, he's being very thoughtful of his eight-year-old son, John III, by a former marriage to Cara Williams. Recently sent the youngster a gold medal bearing the Barrymore crest which he had cast in Italy.

Saw Virginia Bruce at the preview of "Birdman of Alcatraz" and the story of prisoner Robert Stroud as played by Burt Lancaster must have been a painful experience for her. Her husband, Ali, Ipar, had been a political prisoner in his native Turkey for two years until his release a short time ago.

Since then he has been in Paris trying everything possible to get a visa to join his wife in this country. This is not easy in France these days. Political prisoners of ANY nationality have rocky going.

Poor Virginia can only wait, hope—and pray the red tape will be untangled.

Snapshots of Hollywood collected at random:

When Marlon Brando couldn't be located, the buzz was he'd gone to New York to file suit against a national publication. But his friend, George Englund, says, "forget it. It isn't true."

Cara Williams' mother, Flo, and baseball umpire Max Stone have a home run in mind.

Latest on "Something's Got to Give": That Paul Newman and Joanne Woodward will step into the Dean Martin-Marilyn Monroe roles.

Leland Hayward's daughter, Brookes, married to actor Dennis Hopper, welcomed a six pound girl at St. John's Hospital.

Clarysville Inn
Saturday & Sunday DINNERS
Served from 7 a.m. until 10 p.m.
COMPLETE DINNERS
Broasted CHICKEN $1.50
Children's Portions 75c
Choice
Prime Ribs of Beef $2.50

SAMUEL BRONSTON Presents
CHARLTON HESTON SOPHIA LOREN
EL CID
ANTHONY MANN
SUPER TECHNIRAMA TECHNICOLOR®
STRAND
Continuous Performances Today Starting at 2 p. m.

STRATTON'S
CAFE and RESTAURANT
Cut-Rate Liquors — 77 N. Centre Street
Cold BEER (to go) ..... 3 qts. 97c
Whiskey Gin, Vodka Full Quart $3.98 | ½ PINTS FROM $1.22
Special Low Prices On FIFTHS
MINIATURES ..... from 25c up
Mt. Vernon ..... Full Quart $3.98

MARYLAND THEATRE NOW Open 1:45 P.M.
Academy Award Winner!
BEST ACTOR! Maximilian Schell
BEST SCREENPLAY! Abby Mann
STANLEY KRAMER'S JUDGMENT AT NUREMBERG
Feature AT 2:00 5:05 8:15
Exclusive Special Engagement!
NO RESERVED SEATS! 3 PERFORMANCES DAILY!
ADULTS 90c Children Under 12 — 35c

CRYSTAL DRIVE-IN
TONITE Open 7:30 starts at Dusk
DOUBLE FEATURE
WE DARE YOU to look into...
DOCTOR BLOOD'S COFFIN COLOR
Released thru UNITED ARTISTS
PLUS JOHN McCARTHY & SUSAN TRAVERS
Weird! Supernatural! SERPENT-GIRL TERRORIZES TOWN!
THE SNAKE WOMAN
Released thru UNITED ARTISTS

Eye Examination Records of Franklin Spear
Optometrist
Have Been Purchased By
Dr. Wyatt Winters
Optometrist
Coffman's Optical
13 S. Centre St. PA 2-6480
Eye Examination
Eye Glasses ● Contact Lenses

Round & Square DANCE
Saturday Nite
Music by Frank Householder and the Country Dudes
Bowman Addition Fire Hall

Complete selection of RECORDS
Latest Hits 45's 89c
45's ..... 3 for $1.00
Hi Fi, LP's $1.25
Stereo, LP's $2.25
Children's LP's $1.79
Zenith
TV - Radio - Stereo
VM & Webcor
Tape Recorder
SUPREME MUSIC
PA 2-3160
134 N. Centre St.

Starlite DRIVE-IN THEATRE ROUTE 51
NOW SHOWING
65c ADMISSION
PLUS CARTOON
THE LONG ROPE
CinemaScope
starring HUGH MARLOWE · ALAN HALE · ROBERT WILKE · and starring LISA MONTELL
"Marines, Let's Go!"
CinemaScope COLOR by DE LUXE

Famous For
● Quality
● Service
● Low Prices
Mom Beck's Restaurant
20 S. Liberty St. PA 2-9780

Cross The Bridge Save 40%
White Cross Discount Center
of Ridgeley, W.Va.

Fillet Mignon $1.95
2 Vegetables
— SHRIMP —
Deviled CRAB 50c
ORDERS TO GO
The Dolphin Bar
35 N. Liberty PA 4-9822

TRIPLE FEATURE TONITE
HI-ROCK DRIVE-IN THEATRE
2½ MILES NORTH OF KEYSER
Adults 50c
MAUREEN O'HARA · BRIAN KEITH · STEVE COCHRAN · CHILL WILLS
THE Deadly Companions COLOR
THE RISE AND FALL OF LEGS DIAMOND
RAY DANTON KAREN STEELE
PLUS MIDNIGHT SHOW
"Raymie" DAVID LADD
A Tom Sawyer Kind of Boy!
Co-Starring JULIE ADAMS · JOHN AGAR
PLUS CARTOON

Gourmet Meals
famous from Coast-to-Coast
First in flavor — First in quality for over 25 years
WRITE FOR FREE MENU
DINNER SERVED DAILY from 4:30 until 9:30
SUNDAYS & HOLIDAYS from 1 until 7:30 p.m.
Erculiani's Restaurant
GALLITZIN, Penna. Phone HU 5-9851
A most delightful drive north on Route 220 to Duncansville, Pa., then west on Route 22 to Cresson, from there Route 53, 4 miles north to Gallitzin.

We Cater To Private Parties
Banquets
Wedding Receptions
Circle Inn
at Foot of Dingle Hill
Phone 729-9872

TRUE ESTIMATES REAL ESTATE GENUINE SERVICE
Through
M. D. Reinhart AGENCY
Liberty Trust Bldg.
PA 2-2111

CENTRAL LUNCH and DINING ROOM
AIR CONDITIONED — 71 North Centre St.
COMPLETE DINNERS $1.50 served anytime

STAR RESTAURANT
31 Baltimore Street
Good Food and Service
SATURDAY AND MONDAY SPECIALS
ROAST OR FRIED YOUNG CHICKEN or BREADED VEAL CUTLET 85c
THURSDAY SPECIALS
Swiss Steak 75c | Fried Chicken 85c

POTOMAC DRIVE-IN TONITE
OPEN 7:30 P.M.
"POOR WHITE TRASH" at 9:10 and 12 Midnight
"SHE WALKED BY NIGHT" at 10:40 ONLY
NO PASSES!
Price $1.00 Per Person
Due to the abnormal subject matter of this motion picture, absolutely no children will be allowed with or without their parents.... special uniformed police will supervise admissions.
PRODUCER POOR WHITE TRASH
ANF PRESENTS
"POOR WHITE TRASH"
Distributed By COA
Starring PETER GRAVES with LITA MILAN, DOUGLAS FOWLEY and introducing TIM CAREY
Plus! 2nd Feature "SHE WALKED BY NIGHT"

RS Dividends Still Available To Korea Vets

There is $23,000,000 still available to pay dividends to some 210,000 Korea veterans who hold RS term insurance policies, according to F. E. Quinn, Baltimore regional office manager of Veterans Administration.

This special dividend is available only to those veterans who still hold policies with the prefix RS in front of their policy number.

Public Law 87-223, approved September 13, 1961, provided for payment of a special dividend for RS and W insurance under certain conditions. RS insurance which had been converted or exchanged to W insurance automatically qualified the policyholder for payment of the special dividend. Under the law, the RS insurance must be converted or exchanged for W insurance on or before September 13, 1963, to qualify for this dividend payment.

Therefore, the present RS policy holder must by that date take one of two actions or forfeit his right to the dividend. He may either exchange his RS term insurance policy for a W term policy that will generally cost him only one-third of what he is now paying and cannot be renewed as term insurance after age 50 but can be converted to a low cost permanent plan insurance at any time; or he may convert his policy to a low cost permanent plan now.

RS insurance is by law nonparticipating (no dividends are paid), therefore, the premiums charged resulted in an accumulated surplus that could not be refunded until Congress approved legislation permitting the payment of the special dividend. The premium rate structure for W insurance is based on a more current mortality experience table and in view of the reduced premium costs a future surplus is not anticipated.

If the RS policyholder takes either of the above actions on or before September 13, 1963, he will receive his special dividend which will average about $100, depending upon the age of the insured and the length of time the policy has been in force.

Although all policyholders have recevied detailed information about this dividend from the VA, Mr. Quinn urged them to carefully consider the advantages of exchanging or converting their policies prior to September 13, 1963.

Mr. and Mrs. William Shey, 802 Shriver Avenue, have returned from a Florida vacation.

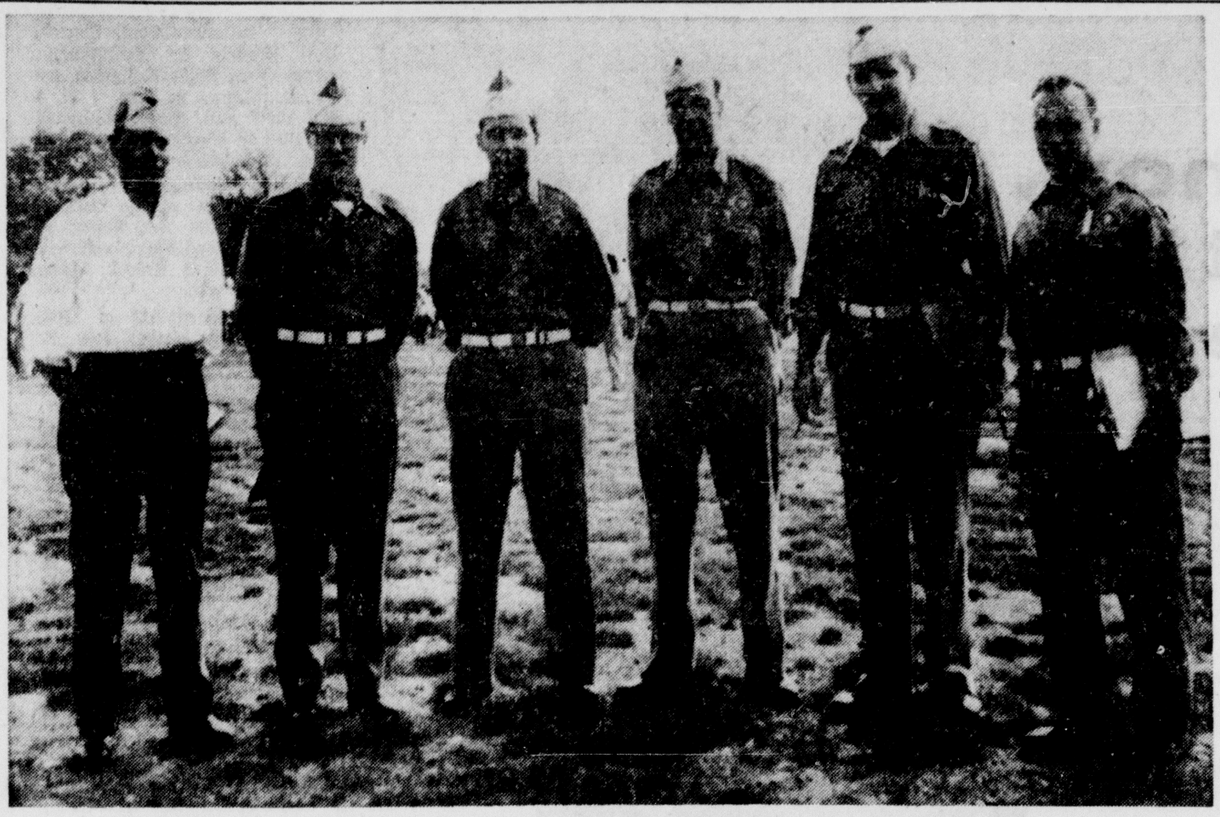

Will Judge Parade At Frostburg

These six men, members of the Pennsylvania Chapter of the All-American Judges' Association, will judge the parade of the Frostburg Sesquicentennial today at 2 p. m. Pictured, left to right, are J. Eisenberg, David Mulqueen, Robert Brady, Al Thomas, Skip Middleton and Ronnie Riefer. Most served as judges for the Blue Angels Week parade at Westernport.

Hardesty Backs Majority Report On Colleges

R. Bowen Hardesty, president of Frostburg State Teachers College, yesterday announced his support of the majority report of the Curlett Commission on higher education, issued last week.

Mr. Hardesty's statement follows:

"I am endorsing the majority report of the Curlett Commission issued last week.

"This Commission recommends a nine-man board to be appointed by the governor to govern the colleges at Frostburg, Towson, Salisbury, Morgan, Coppin, and Bowie.

"The Commission further recommends that these colleges be converted into state colleges, removing the word 'teachers.' This will enhance the liberal arts program already advanced at Frostburg. Such a move will also favor the progress of graduate work leading to a master of science degree, especially for industry, master of arts degree, and master of education degree. The Curlett Commission in no way deters Frostburg from developing into a university in the years ahead. The Curlett Commission report is not in any aspect in opposition to the report issued by President R. Bowen Hardesty on May 1, 1962. One complements the other.

"Unrelated to Frostburg, the Curlett Commission recommends that the Board of Regents continue to govern the University of Maryland. This commission further recommends that the State Board of Education limit its legal responsibilities to the two - year junior (community) colleges, to public schools, to vocational rehabilitation, and to libraries.

"In addition, the commission recommends a voluntary coordinating board with representation from the new Board for State Colleges, from the Board of Regents of the University of Maryland, and from the State Board of Education. This Advisory Council would serve the state as an over-all planning and advisory council for public higher education. It would be, the Commission stated, 'an agency to which the Legislature, Governor and the people of Maryland can look for authoritative guidance on the needs of public higher education in the state.'

"It seems to me that Maryland is moving in the right direction to solve the problem of higher education where enrollments are fast doubling. President Hardesty also concurs with the Curlett Commission that to solve this problem will require a vast outlay of capital as it did for elementary and high school buildings a few years ago. Now these same great numbers of young people are reaching college age. Today, over 300 are placed in rooms in Frostburg and another 100 rooms are badly needed but unavailable.

"The need for a plan of action today is urgent,' the Curlett Commission stated in its report. The report points out that by 1975 more than 23,000 students, over 43% of all Maryland high school graduates, will be applying for admission to institutions of higher education each year."

June Marriage Licenses Tie Last Year's Pace

Some 273 marriage licenses have been issued during June, tying the month ending today with the corresponding month a year ago.

June, the traditional month for marriages, provided the heaviest marriage license activity so far this year. After six months, some 1,162 marriage licenses have been issued in the office of Joseph E. Boden, clerk of Allegany County Circuit Court. That is 6.6 more than the 1,090 obtained in the first half of 1961. Only in April was this year behind the pace of a year ago.

Monthly totals, with 1961 listed first in each case:

January — 150 and 164; February — 141 and 163; March — 158 and 176; April — 168 and 166; May — 200 and 220 and June — 273 and 273.

Haddon Avenue Water Line Laid

The Water Department has run a line to serve five new homes which have been built on Haddon Avenue, according to Water Commissioner G. Ray Light.

He said a six-inch line was run from Avondale Avenue — large enough to serve the area, which is expected to expand in the near future.

Equity Suits Filed

Four new equity suits have been filed in Allegany County Circuit Court. The bills of complaint were titled John Calvin Vanetta vs. Peggy Ruth Vanetta, a minor; Rodney Wayne Propst vs. Rita Propst, Howard Lewis Deneen vs. Ruth Emily Deneen and Lottie Loar vs. S. McKee Loar.

County To Invest At Second National

The Allegany County Board of Commissioners yesterday approved the investment of a large amount of county tax funds in certificates of deposit in the Second National Bank.

Commissioner John T. Mason, who has charge of the investment program, said that $800,000 will be deposited with $500,000 from July 1 to February 1, 1963. $300,000 will be deposited July 1 and be earning interest until April 1, 1963. The interest rate will be three and one-half per cent for all monies on deposit for at least six months.

The county is also placing $400,000 in U. S. Treasury bills July 1 and they will be held until December 1. The interest on these Treasury bills is expected to be about 2.76 per cent.

Prior to the investing of the funds, Commissioner John J. Rowan asked to see the proposals of other banks, which offered three per cent. After checking them over he seconded Mason's motion to invest the funds. Commissioner Louis V. Shinnamon made the motion unanimous.

U.S. Advising Viet Nam Not To Abuse POWs

SAIGON, South Viet Nam (AP) —U.S. military advisers to South Viet Nam's troops are reported under orders now to advise them against rough treatment of Communist Viet Cong prisoners.

The jungle war has been harsh on both sides.

American officers told a reporter Friday they have been directed to report any summary executions they have witnessed and to try to persuade the South Vietnamese armed forces to treat prisoners more humanely.

One said he is worried about the instructions, commenting that the Vietnamese officers he advises have made clear they consider the handling of prisoners their problem alone. He said he feared impairment of his working relationship with the Vietnamese.

Another officer said he understood each U.S. field adviser received a questionnaire which stated in its preface that the United States cannot get involved in any brutal treatment of prisoners.

He said he understood this was a direct result of concern by President Kennedy over reports that the South Vietnamese had executed some Communist guerrilla prisoners during combat operations and treated others harshly during interrogations.

A spokesman for the U.S. Military Assistance Advisory Group command in Saigon who was asked about this declined curtly to comment. A U.S. Embassy spokesman said such a questionnaire would be strictly a military matter, but that he knew the field advisers had been asked about the situation.

Turkey Marketing Order Voted Down

WASHINGTON (AP)—The Agriculture Department announced Friday that producers turned down by a large margin a proposed national marketing order for turkeys in a referendum held June 18-22.

Out of a national total of 7,188 producers voting, 3,116 growers or 43.4 per cent, favored the marketing order program. Voting against the order were 4,072 producers, or 56.6 per cent.

Maryland producers voted 53-4 against the order. West Virginians favored it 47-39.

Keeping Up With Hollywood

by Dorothy Manners

(Substituting for Louella Parsons)

HOLLYWOOD — That glamorous connoisseuress (such a word?) of art, and high fashion stylist Miss Martha Hyer, also has an eye for effective business action. So, when she signed her contract for Danny Kaye's "The Man From the Diners Club," there was no dull scene of inking the contract in a Columbia Studio office.

Martha attended to the legalities on the set surrounded by Danny Kaye, producer Bill Bloom and director Frank Tashlin, plus some publicity men and photographers, who always come in handy.

Then pretty Martha, all aglow, got on the telephone right from the set to tell the press how excited she is about "Being the Lady from the Diner's Club" with wonderful Danny. Zsa Zsa could not have done it in better champagne-for-everybody style.

Richard Chamberlain's steady girlfriend, Clara Ray, can't take it any more. Ever since it was printed that she is secretly married to Dr. Kildare, her life has been plugged into a telephone. Calls have come from Tokyo, London and West Berlin press — and that doesn't count the hundreds of women fans who want to know if Clara has walked off with their boy.

Unfortunately, her number was in the telephone book until just a few days ago. Then she asked in desperation for an unlisted number.

Both she and Dick say, "WE ARE NOT MARRIED." They'd appreciate being left in peace to make up their minds whether or not they want to be.

With John Barrymore Jr., wife, Gabriel, expecting a baby in Rome in about two months, a heretofore unknown peace has descended over their marriage. Gone are John's street scene battles—and his public brawlings with Gabriel. The Roman late spots seldom see young Barrymore these nights and dawnings.

In fact, he's being very thoughtful of his eight-year-old son, John III, by a former marriage to Cara Williams. Recently sent the youngster a gold medal bearing the Barrymore crest which he had cast in Italy.

Saw Virginia Bruce at the preview of "Birdman of Alcatraz" and the story of prisoner Robert Stroud as played by Burt Lancaster must have been a painful experience for her. Her husband, Ali, Ipar, had been a political prisoner in his native Turkey for two years until his release a short time ago.

Since then he has been in Paris trying everything possible to get a visa to join his wife in this country. This is not easy in France these days. Political prisoners of ANY nationality have rocky going.

Poor Virginia can only wait, hope—and pray the red tape will be untangled.

Snapshots of Hollywood collected at random;

When Marlon Brando couldn't be located, the buzz was he'd gone to New York to file suit against a national publication. But his friend, George Englund, says, "forget it. It isn't true."

Cara Williams' mother, Flo, and baseball umpire Max Stone have a home run in mind.

Latest on "Something's Got to Give": That Paul Newman and Joanne Woodward will step into the Dean Martin-Marilyn Monroe roles.

Leland Hayward's daughter, Brookes, married to actor Dennis Hopper, welcomed a six pound girl at St. John's Hospital.

Clarysville Inn
Saturday & Sunday DINNERS
Served from 7 a.m. until 10 p.m.
COMPLETE DINNERS
Broasted CHICKEN $1.50
Children's Portions 75c
Choice
Prime Ribs of Beef $2.50

Eye Examination Records of Franklin Spear
Optometrist
Have Been Purchased By
Dr. Wyatt Winters
Optometrist
Coffman's Optical
13 S. Centre St. PA 2-6480
Eye Examination
Eye Glasses • Contact Lenses

We Cater To Private Parties
Banquets
Wedding Receptions
Circle Inn
at Foot of Dingle Hill
Phone 729-9872

TRUE ESTIMATES REAL ESTATE GENUINE SERVICE
Through
M. D. Reinhart AGENCY
Liberty Trust Bldg.
PA 2-2111

Famous For
• Quality
• Service
• Low Prices
Mom Beck's Restaurant
20 S. Liberty St. PA 2-9780

CENTRAL
LUNCH and DINING ROOM
AIR CONDITIONED — 71 North Centre St.
COMPLETE DINNERS $1.50 served anytime

Cross The Bridge
Save 40%
White Cross Discount Center
of Ridgeley, W.Va.

STAR RESTAURANT
31 Baltimore Street
Good Food and Service
SATURDAY AND MONDAY SPECIALS
ROAST OR FRIED YOUNG CHICKEN or BREADED VEAL CUTLET 85c
THURSDAY SPECIALS
Swiss Steak 75c | Fried Chicken 85c

STRATTON'S
CAFE and RESTAURANT
Cut-Rate Liquors — 77 N. Centre Street
Cold BEER (to go) ..... 3 qts. 97c
Whiskey Gin, Vodka Full Quart $3.98 | ½ PINTS FROM $1.22
Special Low Prices On FIFTHS
MINIATURES ..... from 25c up
Mt. Vernon ..... Full Quart $3.98

SAMUEL BRONSTON Presents
CHARLTON HESTON SOPHIA LOREN
EL CID
ANTHONY MANN
SUPER TECHNIRAMA TECHNICOLOR®
STRAND
Continuous Performances Today Starting at 2 p. m.

Complete selection of RECORDS
Latest Hits 45's 89c
45's ..... 3 for $1.00
Hi Fi, LP's $1.25
Stereo, LP's $2.25
Children's LP's $1.79
Zenith
TV - Radio - Stereo
VM & Webcor
Tape Recorder
SUPREME MUSIC
PA 2-3160
134 N. Centre St.

Round & Square DANCE
Saturday Nite
Music by
Frank Householder
and the
Country Dudes
Bowman Addition Fire Hall

Fillet Mignon $1.95
2 Vegetables
— SHRIMP —
Deviled CRAB 50c
ORDERS TO GO
The Dolphin Bar
35 N. Liberty PA 4-9822

POTOMAC DRIVE-IN TONITE
OPEN 7:30 P.M.
"POOR WHITE TRASH" at 9:10 and 12 Midnight
"SHE WALKED BY NIGHT" at 10:40 ONLY
NO PASSES!
Price $1.00
Per Person
Due to the abnormal subject matter of this motion picture, absolutely no children will be allowed with or without their parents....special uniformed police will supervise admissions.
PRODUCER POOR WHITE TRASH
ANF PRESENTS
"POOR WHITE TRASH"

Distributed by CDA
Starring PETER GRAVES with LITA MILAN, DOUGLAS FOWLEY and introducing TIM CAREY
Plus! 2nd Feature "SHE WALKED BY NIGHT"

MARYLAND THEATRE NOW
Open 1:45 P.M.
Academy Award Winner!
BEST ACTOR! Maximilian Schell
BEST SCREENPLAY! Abby Mann
STANLEY KRAMER'S JUDGMENT AT NUREMBERG
Feature AT 2:00 5:05 8:15
Exclusive Special Engagement!
NO RESERVED SEATS! 3 PERFORMANCES DAILY!
ADULTS 90c
Children Under 12 — 35c

TRIPLE FEATURE TONITE
HI-ROCK DRIVE-IN THEATRE
2½ MILES NORTH OF KEYSER
Adults 50c
MAUREEN O'HARA • BRIAN KEITH
• STEVE COCHRAN • CHILL WILLS
THE Deadly Companions COLOR
THE RISE AND FALL OF LEGS DIAMOND
RAY DANTON KAREN STEELE
PLUS MIDNIGHT SHOW
"Rapmie" A Tom Sawyer Kind of Boy!
DAVID LADD
Co-Starring JULIE ADAMS • JOHN AGAR
PLUS CARTOON

CRYSTAL DRIVE-IN TONITE
Open 7:30 starts at Dusk
DOUBLE FEATURE
WE DARE YOU to look into...
DOCTOR BLOOD'S COFFIN COLOR
Released thru UNITED ARTISTS
PLUS JOHN McCARTHY & SUSAN TRAVERS
Weird! Supernatural! SERPENT-GIRL TERRORIZES TOWN!
THE SNAKE WOMAN
Released thru UNITED ARTISTS

Starlite DRIVE-IN THEATRE
ROUTE 51
NOW SHOWING
65c ADMISSION
PLUS CARTOON
THE LONG ROPE
CinemaScope
starring HUGH MARLOWE ALAN HALE ROBERT WILKE starring LISA MONTELL
"Marines, Let's Go!"
CinemaScope COLOR by DE LUXE

Gourmet Meals
famous from Coast-to-Coast
First in flavor — First in quality
for over 25 years
WRITE FOR FREE MENU
DINNER SERVED DAILY from 4:30 until 9:30
SUNDAYS & HOLIDAYS from 1 until 7:30 p.m.
Erculiani's Restaurant
GALLITZIN, Penna. Phone HU 5-9851
A most delightful drive north on Route 220 to Duncansville, Pa., then west on Route 22 to Cresson, from there Route 53, 4 miles north to Gallitzin.

The Cumberland News

Published daily except Sunday, 7-9 S. Mechanic Street
Cumberland, Maryland, by The Times & Alleganian Company
Second Class Postage Paid At Cumberland, Maryland
Member of The Audit Bureau of Circulations
Member of The Associated Press
Telephone 722-4600
Subscription rates by Carrier
7c Single Copy 42c Per Week
Mail Subscription Rates Cumberland News
Maryland, Pennsylvania, West Virginia,
Virginia and District of Columbia
$1.50 One Month—$8.25 Six Months—$16.00 One Year
All Other States
$1.75 One Month—$9.75 Six Months—$19.00 One Year
The Cumberland News assumes no financial responsibility for typographical errors in advertisements but will reprint that part of an advertisement in which the typographical error occurs. Errors must be reported at once.

Saturday Morning, June 30, 1962

Curbing A Job Racket

A new law goes into effect in New York state on Sunday that requires employment agencies to tell applicants before promising them jobs what their duties and wages will be, and the total amount of agency fees. The law also prohibits agencies from holding luggage or other personal property of applicants in lieu of fee payment.

The measure is aimed at a growing job racket in the suburbs of New York City. Thousands of Southern young women, about 95 per cent of them Negro, are being "lured" to Manhattan with extravagant promises. When they arrive, they are pressured to take jobs as domestics with long hours and low pay. Some 10,000 girls have been recruited in the South in the past 10 years to fill a demand for maids in Westchester and Nassau counties, according to Dr. Jeanne L. Noble, chairman of the Community Service Committee of the Urban League of Greater New York.

Neither the League nor the city is satisfied with the new law. The city wanted a provision that would have required agencies to furnish food and lodging for recruited girls until jobs were found for them. The League's recommendations were drawn up at a meeting of representatives of government, welfare, and private employment agencies.

The hardship for some of the girls is difficult to correct, for many cannot write their own names or the names of their home states. Negroes make up about 10 per cent of the national population, but Negro women make up half of all domestic servants in private homes and fill one-fifth of other types of service jobs.

Ought To Be Interesting To Watch

JFK Can Get Some Lessons About Alliance For Progress In Mexico

By Drew Pearson

WASHINGTON — In Mexico, President Kennedy can get some pointers on the Alliance for Progress from a government which began its own program for progress long ahead of any other American nation and put it across despite the bitter, sometimes belligerent, opposition of U.S. oil companies, U. S. cattle ranchers, and the U. S. State Department.

The Mexican program for progress, or "revolution" as it is generally called, began in 1910, seven years before the Russian revolution of 1917 and illustrates that the Communist drift in some parts of Latin America is not imported, but a home-grown product native to the Americas.

This is the kind of Communism which Kennedy and the United States have to worry about in various parts of Latin America.

Despite this revolutionary background, and despite many years of "yanqui" opposition, Mexico has now developed its own unique mixture or capitalism and socialism.

Though a social democracy, it is one of the few countries in the world where foreign capital can not only be invested, but withdrawn — without restriction — except in the petroleum, transportation, and soft-drink industries.

As a result, Woolworth has set up thriving five-and-ten-cent stores in Mexico; Sears, Roebuck conducts the top retail establishment in Mexico City; and of the approximate two billion dollars invested in Mexico, more than 75 per cent of it comes from the United States. This has helped make Mexico City the biggest in all Latin America — bigger than Buenos Aires or Rio de Janeiro, and about tied with Chicago as the second biggest city in the western hemisphere.

Foundation Of Democracy

One foundation stone of the Alliance for Progress is land reform. President Kennedy has urged Latin leaders to divide up the vast estates held by the Spanish aristocracy and create a small-farmer democracy.

Last winter I traveled with President Adolfo Lopez Mateos through the state of Chihuahua in Northern Mexico as he carried out Mexico's well-established land reform law.

At Guerrero, a dusty, rain-thirsty city south of Arizona, I watched the President hand out certificates of land ownership to a line of gnarled and weatherbeaten Mexican farmers. It was the biggest moment of their lives, as they reached out to receive their certificates, and shake hands with the President.

Some shook hands with him twice. For hereafter they were the owners of their own land. It might be rocky and hilly, it might be drought-stricken, but it was their land — to have and to hold, to keep and to cultivate — their land.

Later that evening, I talked with President Lopez Mateos about that ceremony.

"You can understand why they were emotional," he remarked. "They had worked hard for their land, some of them for 25 years. So it was a great day. We gave away a total of 240,000 acres because we feel that the backbone of democracy is to have the people own their own land. If this policy was followed in other Latin-American countries, there would be no danger of Communism.

"Unfortunately," he added, "in many Latin countries, those who have the power to govern also own the land. So it is difficult to bring about land reform."

Business Opposition

Another foundation stone of the Alliance for Progress is taxation of the upper brackets. The Kennedy Administration has laid down a requirement that U. S. loans will not be granted unless the receiving nation puts across tax reforms which make wealthy Latins pay their share of the tax load.

Crossing Northern Mexico with President Lopez Mateos' special train last winder were some of the top business leaders of Mexico, plus the cabinet. And at one cabinet breakfast, Minister of Finance Antonio Ortiz Mena broke the news to Mexican bankers and industrialists that he was planning new taxes.

Higher taxes are never pleasant news, but the Finance Minister explained that under the Alliance for Progress, Kennedy was urging that the upper classes pay their proportionate cost of reform.

"I want your help in revising our tax system," he told Mexican business leaders breakfasting with the President.

"You'll have it," spoke up Carlos Trouyet, head of the Banco Commercial in Mexico City. "What you propose is going to be for my benefit. To preserve our present system we have to be taxed."

Trouyet is one of the biggest businessmen in Mexico, once bought out International Telephone and Telegraph in Mexico, plus the Erickson Telephone interests, and sold most of the stock to the Mexican public.

His cooperation contrasts with the attitude of many U. S. businessmen who have been bitter and vindictive against Kennedy for not reducing taxes in order to bolster the sagging stock market. In fact, President, Kennedy may learn a lot of refreshing lessons in Mexico.

(Copyright, 1962, By the Bell Syndicate)

President Wants To Take Case To The Country

By Joseph Alsop

WASHINGTON

President Kennedy and his staff are now thinking seriously about taking the Administration's case to the country before this year's Congressional election. Speaking trips and spot speeches are under consideration for both September and October.

With great reluctance, and with little visible effect, President Eisenhower also entered the fray in the off-year elections while he was in the White House. But the interventions President Kennedy is planning will be very different from the Eisenhower interventions, which were always momentary, grandiose, and bland. To the extent the other demands of his office permit, Kennedy wants to take the stump in earnest, in the old-fashioned American way.

Within the White House staff, in fact, something of an argument is already going on about where the President ought to concentrate his efforts.

Many smaller states have Senate seats and Governorships at stake, and one group would like these states to be covered. The other group is arguing for intense concentration on the big states like California, New York, Indiana, Pennsylvania, Ohio, and Illinois, where the voting trend will have more influence on the future composition of the House of Representatives. The President apparently leans to the latter view.

Going to the country in an off-year, as the President is now thinking of doing, is a very risky course of action. By getting into the campaign with both feet, instead of helicoptering in and helicoptering out in the Eisenhower manner, a President automatically engages his personal prestige in local races, in which his name is not on the ballot. Thus he loses doubly if his party loses.

This time-honored argument for Presidential quiescence in off-years is still to be heard in the Kennedy White House. But there is much more force and conviction in the counter-argument, that taking the risk this year is one of those things the President "can't not do."

He "can't not do it," according to this line of argment, because history is now moving so fast, both in this country and the world, that the old American political rules are partly outmoded. Under the old rules, Kennedy would now stay above the contest. He would accept a Democratic set-back if that was the election result. He would then play politics against the new Congress for two years, in the hope of making a spectacular comeback in 1964.

But as the President himself has reportedly confided to those around him, it is "too dangerous" nowadays to waste two crucial years on political bickering between the White House and the Capitol. That means, in turn, that the President desperately needs a new Congress which will be more amenable and responsive than the present one.

Yet the old rules also say that the party in power always loses seats in an off-year. If the President takes the stump, in sum, he will be breaking the old rules about Presidential political behavior, in the hope of breaking the old rules about off-year election results.

At the moment, the general political atmosphere in Washington can only be described as rancid; but the rancidity and discouragement have not as yet infected the White House. The White House view is that the Republicans in Congress are paving the way for an unprecedentedly good Democratic showing next November, by their fairly persistent partisanship and negativism.

"They're getting the image of a know-nothing, do-nothing, see-nothing, go nowhere party, and it's bound to do them harm," according to one of the President's chief political advisers. Contrary to a recent report, moreover, the White House has most emphatically not been depressed by recent public opinion soundings by pollers.

The Louis Harris poll, for instance, which is supposed to have brought Kennedy bad news, has in fact discovered overwhelming public support for the President's action to hold the price line in steel, in tests taken both before and after the stock market decline. The same poll also found very recently that the President would carry New York state against Gov. Nelson Rockefeller by a whopping 2-to-1 majority if and election were held tomorrow.

For many other reasons besides the reports of the pollers, the White House in fact believes that the President has not yet lost support in the country, except in the business community, "which always votes Republican anyway." As yet in truth, there is only one possible development that alarms the White House.

If times are bad and jobs are scarce, it is admitted that the election can turn into a near-disaster.

(Copyright, 1962, New York Herald Tribune, Inc.)

These Days

By George E. Sokolsky

On Answering Letters

It seems that persons regard it as obligatory that when they write letters, one should immediately drop everything and reply. Bill Buckley, a good fellow, wrote to me, asking why I have no enthusiasm for Dr. Fred Schwarz. When I got around to it, I replied as I chose, still being a free person. Bill, however, got all excited and wrote a piece on my wickedness in not replying to him.

Now, it seems that my good friend, Gene Lyons, wrote to me about Schwarz and he also wrote to Arnold Forster of the Anti-Defamation League. I have not replied to this letter of Gene's. I often reply to letters by calling the person on the telephone. It is a habit. According to the "National Review," Forster also has not replied to Gene. I do not know anything about Forster's letter habits. Maybe he replies rapidly or in due course. Maybe he regards the Schwarz matter as too insignificant.

According to the "National Review": "In its June 5 and June 19 issues, National Review commented on the attempt to smear Dr. Fred Schwarz in conjunction with his first public activities in New York City, and on the role which Arnold Forster and the Anti-Defamation League have played in that defamatory operation."

If Dr. Schwarz was, as Bill Buckley says, "smeared," it would be interesting to see some evidence of that. For instance, I believe that an alien should mind his own business about the United States. I have for decades objected to and resisted Russian interference in American affairs. I have written about British and German interference in our affairs.

Dr. Schwarz is an Australian. He is not an American citizen. Therefore, before I can pay the slightest heed to his discussion of an American problem, I want to know why, if he lives here, earns his living here, works here, and only visits Australia occasionally, he does not become an American citizen.

When Dr. Schwarz came to New York, he advertised his operation as "The Christian Anti-Communism Crusade." No one can object to that. Surely many are Christians and it is a worthy cause to be an anti-Communist. But why remain an Australian and work in the United States and raise money in the United States and not become an American citizen?

Furthermore, why drop the name "Christian Anti-Communism Crusade" in New York? That is a good name, why not use it? Perhaps it was suggested that in New York, one must be more interdenominational. Well, that is not a bad argument. And yet, if one wants to be denominational, why not? To abolish denominations opportunistically is like the Supreme Court's attempt to abolish God.

Gene Lyons, who is a Senior Editor of the Reader's Digest and a truly well-informed person on Communism and Russia, said in his letter to Arnold Forster, "I have found nothing that would even remotely justify the implications of the 'thumbs down' by the ADL. I can only suppose, therefore, that you know something about him that nobody else seems to know. I do believe, both as a Jew and as a journalist, that you ought to share the information with me."

In an interview with a radio commentator Dr. Schwarz said: "Well, this (The Greater New York School of Anti-Communism) is not a function of the Christian Anti-Communism Crusade; but they won't let me get away from it. They — this is — a non-political, non-sectarian, anti-Communism rally; and we're anxious and eager to have full cooperation of everyone on a basis of complete equality in this. We believe in cooperation and competition. And this is the area of complete cooperation."

Now, it would seem that in sponsoring his meeting at Madison Square Garden on June 28, Schwarz claimed exemption for admission tax on tickets on the grounds that the School was an activity of the Crusade. The tax exemption was granted. But for the same statement, he made contradictory claims as indicated above. This I do not understand. Perhaps Lyons or Schwarz can explain that.

In 1961, the Christian Anti-Communism Crusade had an income of $1,273,492.39, which is considerable money. No taxes are paid on this because Schwarz's work is supposed to be educational and religious and therefore tax exempt.

What bothers me is that Schwarz is not an American citizen—or was not when I last inquired.

(Copyright, 1962, King Features Syndicate, Inc.)

Inside Washington

By Henry Cathcart

COMPUTER — The computer age is at hand! Even the Department of State has figured out a way to use these complex electronic gadgets. And prospects are bright for their use as a tool of diplomacy.

The department's Foreign Service has a group feeding information into one of the modern marvels dealing with all economic, political, geographic, historic and social facts it knows about foreign nations.

Right now, the work is limited to utilizing the machine's "memory" to extract quickly pertinent information that already has been programmed into the device. The idea is that the machine will spew out in concise, collected form all the information on any specific phase of an international problem that the Foreign Service wants to analyze. Foreign Service officers do the actual analyzing —not the machines.

The department has high hopes that its "monster" will eventually be able to help in arriving at correct solutions to difficult and complex international problems. With all information stored within it, the day may come—and fairly soon — when the machine will be able to evaluate alternative solutions to problems of diplomacy and indicate which is the best one and the prospects for its achievement.

There's no fear of technological unemployment among Foreign Service officers, however. Most of them doubt that the machine will ever be able to replace officers who arrive at conclusions from myriad facts and those on-the-spot observations that no mere machine could hope to duplicate.

Besides, it's pretty difficult to deck the machine out in striped pants — a prerequisite for success in a diplomatic career!

Wallowing In Apology

By John Crosby

BERLIN

Once noted for his arrogance, the German (if you'll pardon a sweeping generalization) is conspicuously, agonizingly apologetic.

You'll notice I sneaked in an apology of my own just now. A fellow gets the habit around here —apologizing for his opinions, his manners, his existence.

Americans who live here complain their speech becomes infected with the subjunctive, a grovelling usage, if ever there was one: "I would have liked to have spoken to him if this would have been at all possible." This preposterous elaboration where in America you'd say: "Is Joe there? I'd like to talk to him."

In England, I had a German driver taking me to the country. Suddenly he swooped to the side of the road, parked, faced me fully, and embarked on an apology the like of which I have never before heard: "In my whole life, I have never before done such a thing, sir. I have been a driver here for ten years and you may ask my employer if I have not a blameless record. I am terribly sorry, sir. Such a thing has never before happened and I promise you, sir, it will never happen again."

His crime? He'd missed a turn, for God's sake!

It went on and on, this apology. I tried, in my American fashion to say all right already, let's get on with it. Never mind. Forget it. But that wouldn't do at all. He wented to wallow. And he wallowed. Also for some reason, he couldn't apologize and drive at the same time. He had to face me squarely, rolling in his contrition. All he succeeded in doing was making me even later for my appointment.

This sort of thing goes on all the time, individually and collectively, and assumes some very odd shapes. If a German can't apologize for his own sins, he apologizes for someone else's. The other day, a very intelligent, liberal, and, I think, blameless German said to me: "After the war, I never thought I could leave Germany again. I never thought it would be possible for me to face an Englishman again. Not that I had done anything wrong, but simply because I belonged to the nation that produced Himmler and Goebbels and Hitler. Yet, within years, I found myself in London, climbing on the buses, looking at Englishmen right in the face as if nothing had happened."

This is what you might call the double apology. An apology for not being apologetic enough. I find it wearing and embarrassing and excessive. A little apology goes a long way. I'm partial to the English: "Sorry, sir." And that's that.

German newspapers wallow in apology on their editorial pages. When, for example, the new and very hip cathedral at Coventry was dedicated, replacing the old one that the Germans flattened during the war, German students, who had been babies during the act of flattening, contributed their labor to the building of what has been called the jazziest cathedral in Europe. German newspapers cried: "This is propitiation for our sins."

In fact, the Germans like to propitiate the sins of their fathers in many ways. German students travel to Israel to help rebuild a country whose people their fathers sinned against so grievously. Young Germans, who were in swaddling clothes when Hitler died, apologize fulsomely for the Nazi regime. Probably the greatest orgy of mass guilt was "The Diary of Anne Frank," which Germans inflicted on themselves in scores of cities, going to the play and sitting there in silence, experiencing waves of national shame.

I talked to a professor of political science about all this wallowing in apology and he said something very interesting:

"The trouble is it's always the wrong people who feel guilty. People who have no cause to feel guilty—many of whom weren't alive in Hitler's time——feel the guiltiest. The ones who have every reason to feel guilty don't.

"I get pretty angry at my students when they say: 'We have no moral right to protest about the wall because of what the Germans did under Hitler.' I get pretty mad. I tell them morality is always a forward thing."

(Copyright, 1962, New York Herald Tribune, Inc.)

Golf Cart Boon To Players With Heart Trouble

By Dr. Theodore R. Van Dellen

When golf carts became available at our Lake Zurich club, many members were able to resume their favorite game. Those with heart trouble or chronic lung disorders could play without developing chest pain, shortness of breath, or cough. Furthermore, they were able to get around the course sooner because carts travel faster than walkers.

Golfing is considered one of our safest forms of recreation and exercise. But every year men have heart attacks, perforated ulcer, or stroke while playing or immediately thereafter.

Golf is blamed but in the many instances the attack would have occurred whether the individual was home, at the office, or at the country club. The game was coincidental and "his number was up," as the saying goes.

But this is not true of the person who has been warned not to overexert, walk uphill, or become overheated, excited, or angry. The heart and circulation take a beating when playing on hot days and in direct sunlight. This is too much for those with high blood pressure, coronary heart disease, or poor circulation. Playing after drinking or eating too much also adds to the risk.

All golfers should dress in keeping with the weather of the day—the temperature, humidity, and wind. More protection is needed for the light-skinned person who is sensitive to sunlight. Don a suitable hat and apply a cosmetic sun cream to all uncovered areas. Take a hint from the farmer and attach an umbrella to the golf cart.

The type of skin protection depends upon the degree of sensitivity to ultraviolet. There are creams that are not unsightly and offer maximum protection. The suntan or psoralen pills are used only by those who are extremely sensitive to the sun.

HEAD CRACKLING

W. T. K. writes: What causes crackling sounds when the head is moved?

REPLY

The noise comes from the fibrous tissues or roughened vertebras in the neck. It is comparable to the squeaking and clicking that occurs in other joints. It has been demonstrated, via electronic sound devices, that all joints make some noise when moving. The crackling in the neck is more easily heard because the sound is transmitted through the bony skull to the ear.

PRESSURE TUBE

A. G. writes: Why do doctors put a rubber tube around the arm when taking the blood pressure?

REPLY

The tube is filled with air until the pressure is high enough to shut off the flow of blood through the arteries. At this point, the pressure in the tube and arteries is the same and corresponds to the systolic blood pressure.

FAMILY CREAM

C. W. writes: I have very dry skin and my wife suggested I use some of her cold cream that contains estrogen. Do you think this would feminize me?

REPLY

No. I doubt if enough of the female hormone would be absorbed through the skin to make you blush. Ordinary cold cream is cheap, so why borrow from your wife unless she wants to get rid of it?

OILY NOSEDROPS

W. E. writes: Can nosedrops with an oil base get into the lungs and cause pneumonia?

REPLY

Yes, but this is a problem mainly among infants and small children. The nose is short and occasionally the drops go directly into the lungs.

ASPIRIN AND ULCER

E. E. writes: Could peptic ulcer in infants be due to popping aspirins into a child's stomach at the least sound of a cold?

REPLY

I doubt it. Aspirin will aggravate ulcer and occasionally encourages bleeding. But this drug will not cause the lesions.

LIVER INFECTION

B. R. T. writes: Does a person become immune to the virus that causes hepatitis after one attack?

REPLY

Yes; recurrences are rare.

To the limit of space questions pertaining to the prevention of disease will be answered. Personal replies will be made when return stamped envelope is enclosed. Telephone inquiries not accepted. Dr. Van Dellen will not make diagnoses or prescribe for individual diseases.

Try And Stop Me

By Bennett Cerf

Campus comedy: 1. A near-sighted lady pointed to a round object at a Cambridge supermarket and inquired, "Is that the head cheese you're advertising?" "No, madam," replied the Harvard clerk politely. "That's his assistant." 2. A group of "sidewalk superintendents" were watching a new building go up in Austin, Texas, when a luscious co-ed, clad in a tight blue serge dress, ambled by. For a moment silence reigned while all eyes turned from one type of construction to the other. Then a learned T. U. senior piped up, "It'll never work, men. Too many moving parts!" 3. Visitor: Where can I get hold of your sister? Little Boy: I wouldn't know. She's ticklish all over.

In pre-Revolutionary days, a lowly clerk wrote this letter to a friend: "I contemn the grov'ling and condition of a clerk, to which my fortune condemns me. Willingly would I risk my life though not my character to exalt my station. I wish there was a war!"

There was a war, of course, and the writer's station was indeed exalted. The writer was Alexander Hamilton.

(Copyright 1962, by Bennett Cerf. Distributed by King Features Syndicate.)

You're Telling Me!

By William Ritt

Spiders on New Guinea offshore islands grow so big their webs can be used for fish nets—Factographs. In view of that, we can't understand how come the Dutch and the Indonesians seem willing to fight over the place.

There's a scale so delicate, we read, that it can measure an ant's footfall. Might make a dandy alarm system for picnic grounds.

A fish smells through its nose —nature book item. What's so fantastic about that?

Just when a fellow has become reconciled to his position in life, complains Milt, the sterling printer, some pal has to drag him off to the motorboat show.

The European brown bear has been known since early Roman times — Factographs. The Red Bear dates back only to 1917.

Leading eastern drum corps teams staged a competition at Hackensack, N. J. Understand it was a thumping success!

Only one egg was found unbroken after a truck carrying overturned at Waxahachie, Tex. 29,000 pounds of cackleberries That's coming mighty close to a perfect score!

A clothier predicts men's suits may some day be made of a fabric obtained from plywood. Shiver my timbers!

The Cumberland News

Published daily except Sunday, 7-9 S. Mechanic Street
Cumberland, Maryland, by The Times & Alleganian Company
Second Class Postage Paid At Cumberland, Maryland
Member of The Audit Bureau of Circulations
Member of The Associated Press
Telephone 722-4600
Subscription rates by Carrier
7c Single Copy 42c Per Week
Mail Subscription Rates Cumberland News
Maryland, Pennsylvania, West Virginia,
Virginia and District of Columbia
$1.50 One Month—$8.25 Six Months—$16.00 One Year
All Other States
$1.75 One Month—$9.75 Six Months—$19.00 One Year
The Cumberland News assumes no financial responsibility for typographical errors in advertisements but will reprint that part of an advertisement in which the typographical error occurs. Errors must be reported at once.

Saturday Morning, June 30, 1962

Curbing A Job Racket

A new law goes into effect in New York state on Sunday that requires employment agencies to tell applicants before promising them jobs what their duties and wages will be, and the total amount of agency fees. The law also prohibits agencies from holding luggage or other personal property of applicants in lieu of fee payment.

The measure is aimed at a growing job racket in the suburbs of New York City. Thousands of Southern young women, about 95 per cent of them Negro, are being "lured" to Manhattan with extravagant promises. When they arrive, they are pressured to take jobs as domestics with long hours and low pay. Some 10,000 girls have been recruited in the South in the past 10 years to fill a demand for maids in Westchester and Nassau counties, according to Dr. Jeanne L. Noble, chairman of the Community Service Committee of the Urban League of Greater New York.

Neither the League nor the city is satisfied with the new law. The city wanted a provision that would have required agencies to furnish food and lodging for recruited girls until jobs were found for them. The League's recommendations were drawn up at a meeting of representatives of government, welfare, and private employment agencies.

The hardship for some of the girls is difficult to correct, for many cannot write their own names or the names of their home states. Negroes make up about 10 per cent of the national population, but Negro women make up half of all domestic servants in private homes and fill one-fifth of other types of service jobs.

These Days

By George E. Sokolsky

On Answering Letters

It seems that persons regard it as obligatory that when they write letters, one should immediately drop everything and reply. Bill Buckley, a good fellow, wrote to me, asking why I have no enthusiasm for Dr. Fred Schwarz. When I got around to it, I replied as I chose, still being a free person. Bill, however, got all excited and wrote a piece on my wickedness in not replying to him.

Now, it seems that my good friend, Gene Lyons, wrote to me about Schwarz and he also wrote to Arnold Forster of the Anti-Defamation League. I have not replied to this letter of Gene's. I often reply to letters by calling the person on the telephone. It is a habit. According to the "National Review," Forster also has not replied to Gene. I do not know anything about Forster's letter habits. Maybe he replies rapidly or in due course. Maybe he regards the Schwarz matter as too insignificant.

According to the "National Review": "In its June 5 and June 19 issues, National Review commented on the attempt to smear Dr. Fred Schwarz in conjunction with his first public activities in New York City, and on the role which Arnold Forster and the Anti-Defamation League have played in that defamatory operation."

If Dr. Schwarz was, as Bill Buckley says, "smeared," it would be interesting to see some evidence of that. For instance, I believe that an alien should mind his own business about the United States. I have for decades objected to and resisted Russian interference in American affairs. I have written about British and German interference in our affairs.

Dr. Schwarz is an Australian. He is not an American citizen. Therefore, before I can pay the slightest heed to his discussion of an American problem, I want to know why, if he lives here, earns his living here, works here, and only visits Australia occasionally, he does not become an American citizen.

When Dr. Schwarz came to New York, he advertised his operation as "The Christian Anti-Communism Crusade." No one can object to that. Surely many are Christians and it is a worthy cause to be an anti-Communist. But why remain an Australian and work in the United States and raise money in the United States and not become an American citizen?

Furthermore, why drop the name "Christian Anti-Communism Crusade" in New York? That is a good name, why not use it? Perhaps it was suggested that in New York, one must be more interdenominational. Well, that is not a bad argument. And yet, if one wants to be denominational, why not? To abolish denominations opportunistically is like the Supreme Court's attempt to abolish God.

Gene Lyons, who is a Senior Editor of the Reader's Digest and a truly well-informed person on Communism and Russia, said in his letter to Arnold Forster, "I have found nothing that would even remotely justify the implications of the 'thumbs down' by the ADL. I can only suppose, therefore, that you know something about him that nobody else seems to know. I do believe, both as a Jew and as a journalist, that you ought to share the information with me."

In an interview with a radio commentator Dr. Schwarz said: "Well, this (The Greater New York School of Anti-Communism) is not a function of the Christian Anti-Communism Crusade; but they won't let me get away from it. They — this is — a non-political, non-sectarian, anti-Communism rally; and we're anxious and eager to have full cooperation of everyone on a basis of complete equality in this. We believe in cooperation and competition. And this is the area of complete cooperation."

Now, it would seem that in sponsoring his meeting at Madison Square Garden on June 28, Schwarz claimed exemption for admission tax on tickets on the grounds that the School was an activity of the Crusade. The tax exemption was granted. But for the same statement, he made contradictory claims as indicated above. This I do not understand. Perhaps Lyons or Schwarz can explain that.

In 1961, the Christian Anti-Communism Crusade had an income of $1,273,492.39, which is considerable money. No taxes are paid on this because Schwarz's work is supposed to be educational and religious and therefore tax exempt.

What bothers me is that Schwarz is not an American citizen—or was not when I last inquired.

(Copyright, 1962, King Features Syndicate, Inc.)

(Copyright, 1962, King Features Syndicate, Inc.)

Ought To Be Interesting To Watch

JFK Can Get Some Lessons About Alliance For Progress In Mexico

By Drew Pearson

WASHINGTON — In Mexico, President Kennedy can get some pointers on the Alliance for Progress from a government which began its own program for progress long ahead of any other American nation and put it across despite the bitter, sometimes belligerent, opposition of U.S. oil companies, U. S. cattle ranchers, and the U. S. State Department.

The Mexican program for progress, or "revolution" as it is generally called, began in 1910, seven years before the Russian revolution of 1917 and illustrates that the Communist drift in some parts of Latin America is not imported, but a home-grown product native to the Americas.

This is the kind of Communism which Kennedy and the United States have to worry about in various parts of Latin America.

Despite this revolutionary background, and despite many years of "yanqui" opposition, Mexico has now developed its own unique mixture or capitalism and socialism.

Though a social democracy, it is one of the few countries in the world where foreign capital can not only be invested, but withdrawn — without restriction — except in the petroleum, transportation, and soft-drink industries.

As a result, Woolworth has set up thriving five-and-ten-cent stores in Mexico; Sears, Roebuck conducts the top retail establishment in Mexico City; and of the approximate two billion dollars invested in Mexico, more than 75 per cent of it comes from the United States. This has helped make Mexico City the biggest in all Latin America — bigger than Buenos Aires or Rio de Janeiro, and about tied with Chicago as the second biggest city in the western hemisphere.

Foundation Of Democracy

One foundation stone of the Alliance for Progress is land reform. President Kennedy has urged Latin leaders to divide up the vast estates held by the Spanish aristocracy and create a small-farmer democracy.

Last winter I traveled with President Adolfo Lopez Mateos through the state of Chihuahua in Northern Mexico as he carried out Mexico's well-established land reform law.

At Guerrero, a dusty, rain-thirsty city south of Arizona, I watched the President hand out certificates of land ownership to a line of gnarled and weatherbeaten Mexican farmers. It was the biggest moment of their lives, as they reached out to receive their certificates, and shake hands with the President.

Some shook hands with him twice. For hereafter they were the owners of their own land. It might be rocky and hilly, it might be drought-stricken, but it was their land — to have and to hold, to keep and to cultivate — their land.

Later that evening, I talked with President Lopez Mateos about that ceremony.

"You can understand why they were emotional," he remarked. "They had worked hard for their land, some of them for 25 years. So it was a great day. We gave away a total of 240,000 acres because we feel that the backbone of democracy is to have the people own their own land. If this policy was followed in other Latin-American countries, there would be no danger of Communism.

"Unfortunately," he added, "in many Latin countries, those who have the power to govern also own the land. So it is difficult to bring about land reform."

Business Opposition

Another foundation stone of the Alliance for Progress is taxation of the upper brackets. The Kennedy Administration has laid down a requirement that U. S. loans will not be granted unless the receiving nation puts across tax reforms which make wealthy Latins pay their share of the tax load.

Crossing Northern Mexico with President Lopez Mateos' special train last winder were some of the top business leaders of Mexico, plus the cabinet. And at one cabinet breakfast, Minister of Finance Antonio Ortiz Mena broke the news to Mexican bankers and industrialists that he was planning new taxes.

Higher taxes are never pleasant news, but the Finance Minister explained that under the Alliance for Progress, Kennedy was urging that the upper classes pay their proportionate cost of reform.

"I want your help in revising our tax system," he told Mexican business leaders breakfasting with the President.

"You'll have it," spoke up Carlos Trouyet, head of the Banco Commercial in Mexico City. "What you propose is going to be for my benefit. To preserve our present system we have to be taxed."

Trouyet is one of the biggest businessmen in Mexico, once bought out International Telephone and Telegraph in Mexico, plus the Erickson Telephone interests, and sold most of the stock to the Mexican public.

His cooperation contrasts with the attitude of many U. S. businessmen who have been bitter and vindictive against Kennedy for not reducing taxes in order to bolster the sagging stock market. In fact, President, Kennedy may learn a lot of refreshing lessons in Mexico.

(Copyright, 1962, By the Bell Syndicate)

President Wants To Take Case To The Country

By Joseph Alsop

WASHINGTON

President Kennedy and his staff are now thinking seriously about taking the Administration's case to the country before this year's Congressional election. Speaking trips and spot speeches are under consideration for both September and October.

With great reluctance, and with little visible effect, President Eisenhower also entered the fray in the off-year elections while he was in the White House. But the interventions President Kennedy is planning will be very different from the Eisenhower interventions, which were always momentary, grandiose, and bland. To the extent the other demands of his office permit, Kennedy wants to take the stump in earnest, in the old-fashioned American way.

Within the White House staff, in fact, something of an argument is already going on about where the President ought to concentrate his efforts.

Many smaller states have Senate seats and Governorships at stake, and one group would like these states to be covered. The other group is arguing for intense concentration on the big states like California, New York, Indiana, Pennsylvania, Ohio, and Illinois, where the voting trend will have more influence on the future composition of the House of Representatives. The President apparently leans to the latter view.

Going to the country in an off-year, as the President is now thinking of doing, is a very risky course of action. By getting into the campaign with both feet, instead of helicoptering in and helicoptering out in the Eisenhower manner, a President automatically engages his personal prestige in local races, in which his name is not on the ballot. Thus he loses doubly if his party loses.

This time-honored argument for Presidential quiescence in off-years is still to be heard in the Kennedy White House. But there is much more force and conviction in the counter-argument, that taking the risk this year is one of those things the President "can't not do."

He "can't not do it," according to this line of argment, because history is now moving so fast, both in this country and the world, that the old American political rules are partly outmoded. Under the old rules, Kennedy would now stay above the contest. He would accept a Democratic set-back if that was the election result. He would then play politics against the new Congress for two years, in the hope of making a spectacular comeback in 1964.

But as the President himself has reportedly confided to those around him, it is "too dangerous" nowadays to waste two crucial years on political bickering between the White House and the Capitol. That means, in turn, that the President desperately needs a new Congress which will be more amenable and responsive than the present one.

Yet the old rules also say that the party in power always loses seats in an off-year. If the President takes the stump, in sum, he will be breaking the old rules about Presidential political behavior, in the hope of breaking the old rules about off-year election results.

At the moment, the general political atmosphere in Washington can only be described as rancid; but the rancidity and discouragement have not as yet infected the White House. The White House view is that the Republicans in Congress are paving the way for an unprecedentedly good Democratic showing next November, by their fairly persistent partisanship and negativism.

"They're getting the image of a know-nothing, do-nothing, see-nothing, go nowhere party, and it's bound to do them harm," according to one of the President's chief political advisers. Contrary to a recent report, moreover, the White House has most emphatically not been depressed by recent public opinion soundings by pollers.

The Louis Harris poll, for instance, which is supposed to have brought Kennedy bad news, has in fact discovered overwhelming public support for the President's action to hold the price line in steel, in tests taken both before and after the stock market decline. The same poll also found very recently that the President would carry New York state against Gov. Nelson Rockefeller by a whopping 2-to-1 majority if and election were held tomorrow.

For many other reasons besides the reports of the pollers, the White House in fact believes that the President has not yet lost support in the country, except in the business community, "which always votes Republican anyway." As yet in truth, there is only one possible development that alarms the White House.

If times are bad and jobs are scarce, it is admitted that the election can turn into a near-disaster.

(Copyright, 1962, New York Herald Tribune, Inc.)

Inside Washington

By Henry Cathcart

COMPUTER — The computer age is at hand! Even the Department of State has figured out a way to use these complex electronic gadgets. And prospects are bright for their use as a tool of diplomacy.

The department's Foreign Service has a group feeding information into one of the modern marvels dealing with all economic, political, geographic, historic and social facts it knows about foreign nations.

Right now, the work is limited to utilizing the machine's "memory" to extract quickly pertinent information that already has been programmed into the device. The idea is that the machine will spew out in concise, collected form all the information on any specific phase of an international problem that the Foreign Service wants to analyze. Foreign Service officers do the actual analyzing —not the machines.

The department has high hopes that its "monster" will eventually be able to help in arriving at correct solutions to difficult and complex international problems. With all information stored within it, the day may come—and fairly soon — when the machine will be able to evaluate alternative solutions to problems of diplomacy and indicate which is the best one and the prospects for its achievement.

There's no fear of technological unemployment among Foreign Service officers, however. Most of them doubt that the machine will ever be able to replace officers who arrive at conclusions from myriad facts and those on-the-spot observations that no mere machine could hope to duplicate.

Besides, it's pretty difficult to deck the machine out in striped pants — a prerequisite for success in a diplomatic career!

Wallowing In Apology

By John Crosby

BERLIN

Once noted for his arrogance, the German (if you'll pardon a sweeping generalization) is conspicuously, agonizingly apologetic.

You'll notice I sneaked in an apology of my own just now. A fellow gets the habit around here —apologizing for his opinions, his manners, his existence.

Americans who live here complain their speech becomes infected with the subjunctive, a grovelling usage, if ever there was one: "I would have liked to have spoken to him if this would have been at all possible." This preposterous elaboration where in America you'd say: "Is Joe there? I'd like to talk to him."

In England, I had a German driver taking me to the country. Suddenly he swooped to the side of the road, parked, faced me fully, and embarked on an apology the like of which I have never before heard: "In my whole life, I have never before done such a thing, sir. I have been a driver here for ten years and you may ask my employer if I have not a blameless record. I am terribly sorry, sir. Such a thing has never before happened and I promise you, sir, it will never happen again."

His crime? He'd missed a turn, for God's sake!

It went on and on, this apology. I tried, in my American fashion to say all right already, let's get on with it. Never mind. Forget it. But that wouldn't do at all. He wented to wallow. And he wallowed. Also for some reason, he couldn't apologize and drive at the same time. He had to face me squarely, rolling in his contrition. All he succeeded in doing was making me even later for my appointment.

This sort of thing goes on all the time, individually and collectively, and assumes some very odd shapes. If a German can't apologize for his own sins, he apologizes for someone else's. The other day, a very intelligent, liberal, and, I think, blameless German said to me: "After the war, I never thought I could leave Germany again. I never thought it would be possible for me to face an Englishman again. Not that I had done anything wrong, but simply because I belonged to the nation that produced Himmler and Goebbels and Hitler. Yet, within years, I found myself in London, climbing on the buses, looking at Englishmen right in the face as if nothing had happened."

This is what you might call the double apology. An apology for not being apologetic enough. I find it wearing and embarrassing and excessive. A little apology goes a long way. I'm partial to the English: "Sorry, sir." And that's that.

German newspapers wallow in apology on their editorial pages. When, for example, the new and very hip cathedral at Coventry was dedicated, replacing the old one that the Germans flattened during the war, German students, who had been babies during the act of flattening, contributed their labor to the building of what has been called the jazziest cathedral in Europe. German newspapers cried: "This is propitiation for our sins."

In fact, the Germans like to propitiate the sins of their fathers in many ways. German students travel to Israel to help rebuild a country whose people their fathers sinned against so grievously. Young Germans, who were in swaddling clothes when Hitler died, apologize fulsomely for the Nazi regime. Probably the greatest orgy of mass guilt was "The Diary of Anne Frank," which Germans inflicted on themselves in scores of cities, going to the play and sitting there in silence, experiencing waves of national shame.

I talked to a professor of political science about all this wallowing in apology and he said something very interesting:

"The trouble is it's always the wrong people who feel guilty. People who have no cause to feel guilty—many of whom weren't alive in Hitler's time——feel the guiltiest. The ones who have every reason to feel guilty don't.

"I get pretty angry at my students when they say: 'We have no moral right to protest about the wall because of what the Germans did under Hitler.' I get pretty mad. I tell them morality is always a forward thing."

(Copyright, 1962, New York Herald Tribune, Inc.)

Golf Cart Boon To Players With Heart Trouble

By Dr. Theodore R. Van Dellen

When golf carts became available at our Lake Zurich club, many members were able to resume their favorite game. Those with heart trouble or chronic lung disorders could play without developing chest pain, shortness of breath, or cough. Furthermore, they were able to get around the course sooner because carts travel faster than walkers.

Golfing is considered one of our safest forms of recreation and exercise. But every year men have heart attacks, perforated ulcer, or stroke while playing or immediately thereafter.

Golf is blamed but in the many instances the attack would have occurred whether the individual was home, at the office, or at the country club. The game was coincidental and "his number was up," as the saying goes.

But this is not true of the person who has been warned not to overexert, walk uphill, or become overheated, excited, or angry. The heart and circulation take a beating when playing on hot days and in direct sunlight. This is too much for those with high blood pressure, coronary heart disease, or poor circulation. Playing after drinking or eating too much also adds to the risk.

All golfers should dress in keeping with the weather of the day—the temperature, humidity, and wind. More protection is needed for the light-skinned person who is sensitive to sunlight. Don a suitable hat and apply a cosmetic sun cream to all uncovered areas. Take a hint from the farmer and attach an umbrella to the golf cart.

The type of skin protection depends upon the degree of sensitivity to ultraviolet. There are creams that are not unsightly and offer maximum protection. The suntan or psoralen pills are used only by those who are extremely sensitive to the sun.

HEAD CRACKLING

W. T. K. writes: What causes crackling sounds when the head is moved?

REPLY

The noise comes from the fibrous tissues or roughened vertebras in the neck. It is comparable to the squeaking and clicking that occurs in other joints. It has been demonstrated, via electronic sound devices, that all joints make some noise when moving. The crackling in the neck is more easily heard because the sound is transmitted through the bony skull to the ear.

PRESSURE TUBE

A. G. writes: Why do doctors put a rubber tube around the arm when taking the blood pressure?

REPLY

The tube is filled with air until the pressure is high enough to shut off the flow of blood through the arteries. At this point, the pressure in the tube and arteries is the same and corresponds to the systolic blood pressure.

FAMILY CREAM

C. W. writes: I have very dry skin and my wife suggested I use some of her cold cream that contains estrogen. Do you think this would feminize me?

REPLY

No. I doubt if enough of the female hormone would be absorbed through the skin to make you blush. Ordinary cold cream is cheap, so why borrow from your wife unless she wants to get rid of it?

OILY NOSEDROPS

W. E. writes: Can nosedrops with an oil base get into the lungs and cause pneumonia?

REPLY

Yes, but this is a problem mainly among infants and small children. The nose is short and occasionally the drops go directly into the lungs.

ASPIRIN AND ULCER

E. E. writes: Could peptic ulcer in infants be due to popping aspirins into a child's stomach at the least sound of a cold?

REPLY

I doubt it. Aspirin will aggravate ulcer and occasionally encourages bleeding. But this drug will not cause the lesions.

LIVER INFECTION

B. R. T. writes: Does a person become immune to the virus that causes hepatitis after one attack?

REPLY

Yes; recurrences are rare.

To the limit of space questions pertaining to the prevention of disease will be answered. Personal replies will be made when return stamped envelope is enclosed. Telephone inquiries not accepted. Dr. Van Dellen will not make diagnoses or prescribe for individual diseases.

Try And Stop Me

By Bennett Cerf

Campus comedy: 1. A near-sighted lady pointed to a round object at a Cambridge supermarket and inquired, "Is that the head cheese you're advertising?" "No, madam," replied the Harvard clerk politely. "That's his assistant." 2. A group of "sidewalk superintendents" were watching a new building go up in Austin, Texas, when a luscious co-ed, clad in a tight blue serge dress, ambled by. For a moment silence reigned while all eyes turned from one type of construction to the other. Then a learned T. U. senior piped up, "It'll never work, men. Too many moving parts!" 3. Visitor: Where can I get hold of your sister? Little Boy: I wouldn't know. She's ticklish all over.

In pre-Revolutionary days, a lowly clerk wrote this letter to a friend: "I contemn the grov'ling

and condition of a clerk, to which my fortune condemns me. Willingly would I risk my life though not my character to exalt my station. I wish there was a war!"

There was a war, of course, and the writer's station was indeed exalted. The writer was Alexander Hamilton.

(Copyright 1962, by Bennett Cerf. Distributed by King Features Syndicate.

You're Telling Me!

By William Ritt

Spiders on New Guinea offshore islands grow so big their webs can be used for fish nets—Factographs. In view of that, we can't understand how come the Dutch and the Indonesians seem willing to fight over the place.

There's a scale so delicate, we read, that it can measure an ant's footfall. Might make a dandy alarm system for picnic grounds.

A fish smells through its nose —nature book item. What's so fantastic about that?

Just when a fellow has become reconciled to his position in life, complains Milt, the sterling printer, some pal has to drag him off to the motorboat show.

The European brown bear has been known since early Roman times — Factographs. The Red Bear dates back only to 1917.

Leading eastern drum corps teams staged a competition at Hackensack, N. J. Understand it was a thumping success!

Only one egg was found unbroken after a truck carrying overturned at Waxahachie, Tex. 29,000 pounds of cackleberries That's coming mighty close to a perfect score!

A clothier predicts men's suits may some day be made of a fabric obtained from plywood. Shiver my timbers!

St. Paul's Lutheran Church To Observe Its Birthday

FROSTBURG — The congregation of St. Paul's Evangelical Lutheran Church will celebrate its 150th birthday with special services at 8:30 and 10:45 a. m., Sunday. Three former pastors of the Congregation will assist in the services. Rev. William J. Yingling, presently serving St. John's Evangelical Lutheran Church, Parkville, will be the principal minister of the rite. Rev. Harold R. Stoudt, presently serving Trinity Lutheran Church, East Berlin, Pa., will read the lessons. Rev. Walter V. Simon, presently serving St. Peter's Evangelical Lutheran Church, Churchville, Va., will preach the sermon.

St. Paul's Church traces its beginnings, as a congregation, back to the beginnings of Frostburg as a town. Rev. John George Butler, pastor of the English Lutheran Church, Cumberland, gathered those Lutherans living in and around Frostburg in the "Old Neff Meeting House" in the year 1812. Since that time, the congregation has been served by 26 different pastors, worshipping at three different sites.

After leaving the Neff Meeting House the Lutherans worshipped in a school house located on the National Road, and donated to the congregation by John Eckhart. In 1843 the "Pioneer Church" of Frostburg separated itself from the Cumberland St. Paul's English Lutheran Church, building a new church on Union Street. This is the building currently owned and occupied by the Zion United Church of Christ, East Main Street.

New World progress with the English language clashed with Old World conservatism and the German language. Out of this conflict, the English Evangelical Lutheran Church, composed mainly of the younger elements of the original Congregation, was born. Deeded one-half of a lot by Jacob Steyer, and buying the other half lot for the consideration of one-thousand dollars, the Congregation built a new frame church at the corner of Main and Union Streets, in the year 1860. This building was destroyed by fire in 1874.

The present brick structure was dedicated April 20, 1879. Its only major structural change was the addition of a $47,000 Parish Education Building in 1954. Today the Congregation of St. Paul's Evangelical Lutheran Church claims 427 members confirmed and in good standing: 670 baptized members. The present Pastor is Rev. Kenneth Morelock.

Heart Group Holds Session

KEYSER — Miss Louise Wertman, who is a member of the Board of the West Virginia Heart Association, has returned from Charleston where the regular meeting of the group was held on Sunday at the Daniel Boone Hotel.

Dr. Morris H. O'Dell, Charleston, president of the Association, was in charge of the business session where reports were given by various committee heads regarding the campaign just completed. Applications and nominations were also accepted for new members.

Mrs. Margaret Thompson, Charleston, was named to fill the unexpired term of treasurer previously held by the late R. E. Plott.

Plans were discussed for the anual fall meeting of the group to be held on September 21 at the Medical Center on the campus of West Virginia University, Morgantown. Miss Wertman will be on the committee for the lay sessions and Dr. James H. Wolverton Jr., Piedmont, will be in charge of the scientific meetings to be held at that time.

The president-elect, Dr. Otis G. King, Bluefield, was presented to the board members.

Also attending from Keyser was Mrs. Edith Wertman who served as co-chairman with her daughter for the Mineral County Heart Fund Drive this past spring.

Address Arranged

LONACONING — "World Crisis Marks The Time Of The End" will be the public address by James Pryor on Sunday, at 3 p.m. at the Kingdom Hall of Jehovah Witnesses. The public is welcome to attend the lecture.

Summer
FESTIVAL
July 9th to 14th
ADVANCE RIDE TICKETS NOW ON SALE
AMERICAN LEGION MIDLAND
Post 169

Mt. Savage Girl Makes Dean's List

MT. SAVAGE — Susan E. Wilson, a 1961 graduate of Mount Savage High School, was on the Dean's List at the University of Maryland this past semester.

To be eligible for the Dean's List at the University of Maryland a student must maintain a 3.5 or better average out of a possible 4.0. Susan is the daughter of Mrs. Ralph Wilson of Mount Savage.

• Dumont
• Hoffman
• Westinghouse
TV
FROSTBURG TV
SALES & SERVICE
YOUR WESTINGHOUSE DEALER
OV 9-9925 FROSTBURG

VISIT
PENN ALPS
RESTAURANT
Handicrafts Shop — Rooms in the scenic Casselman Valley (14 miles West of Frostburg on Rt. 40)
Open Daily Except Sunday

ATTENTION!
NO PARKING
ON FOLLOWING STREETS
In FROSTBURG 12 noon to 5 pm
SATURDAY, JUNE 30
• Swimming Pool Road & Park Lane From Armory To Broadway
• Broadway From Park Lane To Main
• College Ave. From Spring To Water
• Main St. From Water To East Limits
DONALD GRIFFITH, CHIEF OF POLICE
GEORGE KENNEDY, POLICE COMMISSIONER

CONGRATULATIONS
AND BEST WISHES TO
FROSTBURG ON YOUR
150TH BIRTHDAY!

Lucky's CUT-RATE LIQUOR STORE
BEER • WINE • CIGARETTES • SODA
OPEN 'TIL 12 p.m.
70-72 E. MAIN ST.
PHONE OV 9-6642
FROSTBURG, MD.
Visit The Camellia Room
Cocktails By Experts

Hyndman Explorers Visit Washington

Members of Hyndman, Pa., Explorer Post 60 visited Washington and Andrews Air Base recently. The boys are pictured just before boarding the bus for the trip. Bottom row, left to right, are John Elder, William Hicks, Danny Shaffer, Robert Willison, post adviser; Ashley Heiple, William Smith and Clifford Stahlman. Middle row, same order, are Danny Smith, Clark Kinton, John Logsdon, Harvey Ziegler, Jan Leonard, Kenneth Mason, Ray Logsdon, Stephen Emerick. Top row, same order, are Rule Carpenter, driver; James Conner, Don Harclerode, Ray Harbert, Don Logue, Charles Bush and Charles Ritchey. Raymond Morgart, also a post adviser, took the picture. The post also attended the Hollidaysburg Camporee, where Don Logue and Ray Harbert were tapped outby the Order of the Arrow. The ordeal for Ray and Don will take place in the near future.

Area Deaths And Funeral Notices

MISS ALICE BIELASKI

Miss Alice Kirk Bielaski, a former resident of Cumberland, died Thursday in Doctors Hospital in Washington, D. C.

Miss Bielaski was a teacher at Allegany High School from 1909 to about 1915, when she left here to go with the U. S. Military Intelligence unit in Washington.

She had been in ill health for several weeks.

Miss Bielaski, who made her home at 5508 39th Street, Chevy Chase, Washington, was a daughter of the late Rev. Alexander Bielaski, who was pastor of a local church for a number of years, and Mrs. Roselle Bielaski.

Survivors include a sister, Mrs. Roselle Miller, Route 2, Stafford, Va., who was here recently to attend the 50th anniversary of the Class of 1911 of Allegany High School, and a brother, Bruce, Great Neck, Long Island, who is well known as the first director of the Department of Justice division which is now the Federal Bureau of Investigation.

Also surviving are a sister, Mrs. Ruth Shipley, Stafford, Va., and Fred Bielaski, Mexico City.

Services will be held in Washington today at noon and burial will be in the Congressional Cemetery.

MRS. MINNIE R. BOWSER

Mrs. Minnie R. Bowser, 73, Connellsville, Pa., and formerly of Accident, Md., died Thursday at Connellsville State General Hospital.

Born in Accident, July 29, 1888, she was the daughter of the late Joseph E. and Mary Uphold (Bowser) Bowser. She lived in Accident until 1942 when she moved to Connellsville. She is a member of St. Paul's English Lutheran Church, Accident.

She is survived by three sons, Freeman E. and Charles E. Bowser, both of Accident, and Roy W. Bowser of Normalville, Pa.; three daughters, Mrs. Clarence Thornburg and Mrs. John Williams, both of Connellsville, and Mrs. Ernest Beitzel of Accident; one brother, Joseph S. Bowser, Alum Bank, Md.; 26 grandchildren and 8 great grandchildren.

The body is at the Brooks Funeral Home, Connellsville, where services will be held Sunday at 2:30 p. m. with Rev. H. Morris Shields and Rev. William Carlson officiating. Interment will be at Accident, Md. Cemetery.

MRS. C. W. RICHARDSON

PIEDMONT — Mrs. Martha Abbey Richardson, formerly of Piedmont, and widow of Carl W. Richardson, died at her home in East Orange, N. J., May 20.

A native of Baltimore, Mrs. Richardson came to Piedmont after her marriage. Her husband was a local photographer, and was organist at Trinity Methodist Church for many years.

Surviving are two sons, Rev. R. Kenneth Richardson of the Christian Missionary Alliance at Richmond, Va., and John N. Richardson, of Dixon, N. J.; a daughter, Miss Charlotte V. Richardson, with whom she lived and five grandchildren.

Services were held at the Cole funeral home, 145 Roseville Avenue, Newark, N. J., and interment was at Loudon Park, Baltimore.

MRS. ISABELLE McDANIEL

PARSONS—Mrs. Isabelle McDaniel, 88, Hendricks, died Thursday at White Gables Nursing Home where she had been a patient five years. Born at Mill Creek, August 12, 1873, she was a daughter of the late Jacob and Sarah (Ferguson) Click. Her husband William McDaniel preceded her in death.

She was a member of the Methodist Church.

Surviving are one daughter, Mrs. Beulah Sponaugle, Mannington; five sons, Cecil O'Hara, Parsons, by a previous marriage, Okie McDaniel, Cumberland, Owen and John McDaniel, both of Baltimore, and William McDaniel, Dailey; one brother, Harvey Click of Tennessee, 29 grandchildren, 37 great grandchildren and 17 great great grandchildren.

The body is at the Greenlief Funeral Home where friends will be received after 3:30 p. m. today. A service will be conducted there Sunday at 2 p. m. by Rev. Carl Geisinger, pastor of Three Methodist Church. Interment will be in McNeeley Cemetery, Hendricks.

MRS. HOMER SHREVE

PETERSBURG — Mrs. Cora Alice Shreve, 63, Cabins, died yesterday at Grant Memorial Hospital after a brief illness. Born in Pendleton County, April 7, 1889, she was a daughter of the late John T. and Mary (Shirk) Self.

She was a member of the Latter Day Saints Church.

Surviving are her husband Shreve; two daughter, Miss Mary Alice Shreve and Mrs. Irene Kesner, both of Cabins; three sons, Charles, Scherr, John and Harman, Cabins; a sister, Mrs. Zola Smith, Medley; six brothers, William Self, New Creek; Elvin and Lee Self, Broadway, Va., Olie Self, Brushy Run, Lester Self, Lahmansville, and Eston Self, Petersburg, and nine grandchildren.

The body is at the Schaeffer Funeral Home where friends will be received after 10 a.m. today. A service will be conducted there Sunday at 2:30 p.m. by Elder Glen Sponaugle and interment will be in Shreve Cemetery, Cabins.

MRS. ASA C. STANTON

OAKLAND — Mrs. Vadne Stanton, 71 North Third Street, died yesterday at her home where she had lived the past 20 years. Born in Columbia, Mo., September 27, 1890 she was a daughter of the late Edward S. and Bessie (Ballew) Parmer. Her husband Asa Claude Stanton died in 1951.

Until her husband's death they were owners of the Garrett Truck and Implement Company and she had retained her partnership in the firm until her illness. Prior to 1940 she lived in Grantsville where she was associated in the banking business.

Surviving are one son, Asa C. Stanton, Oakland, and one sister, Mrs. Florence Maurer, also of Oakland.

The body is at the Leighton Funeral Home where a service will be conducted Monday at 2 p.m. by Rev. Samuel Wicker, retired Lutheran minister. Interment will be in Grantsville Cemetery.

Pallbearers will be Morris Brookhart, Irvin Feld, George Littman, William Hessen, Robert Rodeheaver and Edward Kahl.

Pharmacists Honor Lang

MOOREFIELD, W. Va. — Guy Lang received a presentation as the pharmacist in West Virginia with the most outstanding record in community service from the West Virginia Pharmaceutical Association. Mr. Lang is attending the annual meeting in Morgantown of the association.

The award for outstanding community service was presented Tuesday night to Mr. Lang was unaware of the honor until the presentation was made. The young druggist was installed as president of the Moorefield Lions Club last week.

Women Attend Romney Meeting

KEYSER—Mrs. Robert McCoy Sr., accompanied by Mrs. George Petras, attended a meeting of the Second Congressional Republican State Executive Committee held in Romney last Friday at the American Legion Home.

Present at the meeting were Cooper Benedict and Keith Dunlap, Lewisburg; K. Brent Johnson, Martinsburg, and local and state candidates. "Duke" Simons conducted the meeting.

Mrs. McCoy attended as the representative of the Second Congressional District for the West Virginia Federation of Republican Women's Clubs.

Mr. Simons spoke to the large gathering relative to the forthcoming election and the importance of good organization. Brief remarks were also made by Benedict, Johnson, and other candidates for office.

Mrs. McCoy spoke at this meeting as well as a group of women later in the day at which time a new Republican Women's Club was organized in Romney.

Hold Caravan

FROSTBURG — The Berkey Belles chapter of Frosty Belles composed of employees of the Michael Berkowitz Company held a motor caravan a recent evening to communities of the surrounding area. Members were dressed in their old-fashioned costumes which will be used during the sequi-centennial celebration.

Palace Theatre
Last Times Today
MATINEE TODAY 2 P. M.
EVENING 7 and 9
I BOMBED PEARL HARBOR
WIDESCOPE • TECHNICOLOR

Buser To Attend Summer Institute

BERKELEY SPRINGS W. Va. —Thomas P. Buser, member of Hancock High School Faculty, has been selected to attend the 1962 Summer Institute for high school teachers of science and mathematics at West Virginia University.

Mr. Buser, a former resident of 540 Eastern Avenue, Cumberland, has been teaching science and mathematics at the Washington County school the past five years. He is a graduate of Frostburg State Teachers College.

Midland Personals

Mrs. Pearl Blair, delegate, Mrs. Gertrude Smith, members of the Midland Homemaker's Club, are home after attending the 36th annual rural women's short course, held this past week at University of Maryland, College Park. They were accompanied by Mrs. Florence Lauder, delegate of the Lonaconing Club.

George H. Blair, Fort Holabird, and Jay Taylor, Baltimore; Charlie Blair, Boston, Mass.; Mrs. Bessie Blair Scott, Fairmont, W. Va., Mr. and Mrs. William Blair, Cumberland, Robert Stuart, Westernport, visited relatives, while here to attend the Blair-Schaidt wedding held at the Presbyterian Church, Lonaconing.

Mrs. Mary Donald, Gilmore, underwent surgery at Sacred Heart Hospital in Cumberland.

Lonaconing Personals

Hilda Beavers has returned to her home on Douglas Avenue after visiting with her sister, Mrs. Junior Wilfong in Baltimore, and with her family, Mr. and Mrs. Norman Beavers at Clifton, N. J., and Dorsey Beavers, Garfield, N. J.

Mrs. Norman Beavers, the former Joyce Wilson, of Lonaconing, has been a patient this week in Clifton, N. J., hospital.

Recent visitors to the Beavers home at Lonaconing were Mrs. Delores Wilk and daughter, Jo-Ann, and Dorsey Beavers, of Garfield, N. J., and Mr. and Mrs. Norman Beavers of Clifton, N.J.

Mr. and Mrs. John Edward Merbaugh visited with Mr. and Mrs. William Merbaugh and family in Baltimore.

Housing Project At Frostburg To Be Dedicated

$800,000 Center Includes 23 Units

FROSTBURG — Dedication of the Frostburg Housing Development will take place Sunday beginning at 1 p. m. with Rev. William Yingling, the first chairman of the Frostburg Housing Authority, serving as master of ceremonies.

Honored guests at the dedication will include Senator J. Glenn Beall, Rep. Charles McC. Mathias, County Commissioner John J. Rowan, Mayor Joseph James and William Preston, Herbert Loar, James Kenney and George Kennedy, city commissioners.

The development was started a year ago and was completed in 300 working days at a cost of $800,000. There are 25 duplex units of one, two and three bedrooms. At present, 45 families have moved into their homes.

The program will feature a brief talk by Paul K. Meng, representing the regional director of the Philadelphia office of the Public Housing Administration.

The dedication will be held in the area in front of the Management and Maintenance building situated in the center of the development.

During the dedication ceremony, the streets, roadways and sewers will be dedicated to the city, which will become owners and assume future maintenance.

Broadway still remains to be extended one block to border the eastern side of the area.

Present members of the Housing Authority are William Thomas, chairman; Leslie Fair, vice chairman; Robert Lemmert, Thomas McMorran and Howard Shuman, commissioners.

William Sluss is secretary to the authority and Mrs. Anna M. Robertson, secretary to the project. Mr. Sluss will manage the development.

VFW Auxiliary Receives Trophy

LONACONING — Four awards were brought home from the VFW Auxiliary convention by the Auxiliary of Alvin C. Neat Post No. 5280, VFW.

At the 35th annual convention in Baltimore, a tropny for its Rehabilitation program was presented.

Citations for oustanding service in publicity coverage and for Americanism were awarded and a cash award for having 100 per cent membership was received.

Mrs. Jennie Smith served as rehabilitation chairman and Mrs. Pearl Grove, publicity chairman.

A bake sale will be held Saturday for the benefit at Love's annex building, Main Street.

Dance Scheduled

LONACONING — A Independence Day holiday eve dance will be held at the Lonaconing Republican Club. Pi Harvey combo will play.

IMPROVE PLUMBING NOW!
Let Us Install Modern Plumbing & Heating In Your Home
GOEBEL Plumbing - Heating Sheetmetal
OV 9-5486 Frostburg

CHEVROLET
OK USED CARS
Morton Chevrolet
Chevrolet & Oldsmobile
Ph. OV 9-6655 Frostburg

Thank You
For Your Response To Our Old Fashioned Bargain Day Sale . . . So That You Too May Share in the Bargains We Are Continuing Our Sale Thru Monday, July 2nd.
DEAN'S JEWELRY STORE
24 EAST MAIN FROSTBURG

GETS SCHOLARSHIP —Lois Marie Roberts, daughter of Rev. and Mrs. Robert Roberts, of Main Street, Lonaconing, who was graduated June 6 from Valley High School has been awarded an activity scholarship to Eastern Nazarene College, Quincy, Mass. The scholarship of $100 will be credited for her freshman year. She was an outstanding student in journalism, working on "The Shield" during her junior and senior years.

Woman Sues Sheriff, W.Va. Police

PRINCETON, W. Va. (UPI)—A $5,329 suit was filed Friday against Mercer County Sheriff E. D. Bazzie and two State Policemen by a Bluefield apartment-house owner who claimed the officers shot up her place during a raid last Feb. 17.

Bazzie said the raid marked the start of the final phase of a burglary investigation which led to the arrest of six Bluefield policemen this week.

Also named with Bazzie were Troopers R. L. Mozingo and L.J. Trupo. Mrs. Frank Linkous sued for $329 as compensatory damages for actual loss and $5,000 as punitive damages.

Mrs. Linkous charged that the officers smashed into the rear of an apartment owned by her, entered a room and fired three sumachine bullets into a closest and wall. She also claimed that a lock and casings of two doors were broken by the three and caused the loss of another $100 in rentals resulting from the departure of tenants.

Bazzie said he and the troopers "were looking for William F. (Rabbit) Martin and an accomplice. Martin, wanted for safe-cracking, was known to be armed and dangerous. When he was later arrested, he was armed with a .45 caliber pistol and other weapons."

The officers said they had a warrant permitting them to seek Martin at the apartment house at the time of the raid. Martin was arrested March 1 and helped implicate members of the Bluefield police force.

Coal Town Museum Will Open

STOTESBURY, W. Va. (UPI)— The nation's first Coal Town Museum will be officially dedicated Saturday at this mining town 10 miles south of Beckley off the West Virginia Turnpike.

While the whole town is filled with reminders of the coal industry that once prospered here, the focal point of the dedication will be a 10-room museum building housing relics that date back 100 years or more.

One room is developed into a replica mine, others contain progressive collections of mining lamps, hats, tools and other gear that changed as mining skills progressed. Still another houses equipment used by mining doctors in their offices three-quarters of a century ago.

The museum will be opened to the public, at a nominal fee and from 10 a.m. to 5 p.m. Est daily, only 11 months after the people of Stotesbury conceived the idea of a memorial to the coal industry and coal miners.

The dedication ceremonies will include brief addresses by representatives of the State Department of Commerce, United Mine Workers of America, Eastern Gas & Fuel Associates and the U.S. Department of Mines.

Midland Women See Demonstration

MIDLAND — Members of the Homemakers Club and several guests attended a food demonstration on Tuesday evening at the Columbia Gas demonstration room in Frostburg with Betty Wolf in charge.

Those attending were Mesdames Rosemary MacMillan, Pearl Blair, Elizabeth Miller, Anna Wilson, Elsie Durst, Jane McGowan, Ethel Elliott, Delora Orr, Winnie Llewellyn, Miss Mary E. Manley, Miss Marion Wilson, Miss Donna Davis, Mesdames Viola McGann, Gertrude Smith, Ruth Spiker, Edith Jeffries, Libby Cook, Effie Sears, Frances Sears, Audrey Buckalew, Ruth Ruppenthal, Angelina O'Bello, Louise Ravenscroft, Virginia Blair, Angela Kesner, Willie Kroll, Thelma Davis, and Jean Shearer.

Prizes were won by Delora Orr, Frances Sears, Winnie Llewellyn, Effie Sears, Viola McGann, Elsie Durst, Angelina O'Bello, Mary Manley.

DANCE
Republican Club
Union St., Lonaconing
Saturday Night
From 9 to 12
MUSIC BY
PIE HARVEY TRIO

Old Fashion
Bargain Days!
General Electric
Refrigerator
Automatic Defrost
Big separate Zero Degree Freezer
$254
With Trade
TA342W
General Electric
Automatic Washer
10 lb. capacity, 2-speeds, 2 cycles, close-out, off floor.
$147.00
General Electric
Automatic Dryer
10 lb. capacity, fluff cycle, safety start switch, close-out, off floor.
$101.00
CUMBERLAND ELECTRIC
IN FROSTBURG
88 E. Main St. OV 9-6603

St. Paul's Lutheran Church To Observe Its Birthday

FROSTBURG — The congregation of St. Paul's Evangelical Lutheran Church will celebrate its 150th birthday with special services at 8:30 and 10:45 a. m., Sunday. Three former pastors of the Congregation will assist in the services. Rev. William J. Yingling, presently serving St. John's Evangelical Lutheran Church, Parkville, will be the principal minister of the rite. Rev. Harold R. Stoudt, presently serving Trinity Lutheran Church, East Berlin, Pa., will read the lessons. Rev. Walter V. Simon, presently serving St. Peter's Evangelical Lutheran Church, Churchville, Va., will preach the sermon.

St. Paul's Church traces its beginnings, as a congregation, back to the beginnings of Frostburg as a town. Rev. John George Butler, pastor of the English Lutheran Church, Cumberland, gathered those Lutherans living in and around Frostburg in the "Old Neff Meeting House" in the year 1812. Since that time, the congregation has been served by 26 different pastors, worshipping at three different sites.

After leaving the Neff Meeting House the Lutherans worshipped in a school house located on the National Road, and donated to the congregation by John Eckhart. In 1843 the "Pioneer Church" of Frostburg separated itself from the Cumberland St. Paul's English Lutheran Church, building a new church on Union Street. This is the building currently owned and occupied by the Zion United Church of Christ, East Main Street.

New World progress with the English language clashed with Old World conservatism and the German language. Out of this conflict, the English Evangelical Lutheran Church, composed mainly of the younger elements of the original Congregation, was born. Deeded one-half of a lot by Jacob Steyer, and buying the other half lot for the consideration of one-thousand dollars, the Congregation built a new frame church at the corner of Main and Union Streets, in the year 1860. This building was destroyed by fire in 1874.

The present brick structure was dedicated April 20, 1879. Its only major structural change was the addition of a $47,000 Parish Education Building in 1954. Today the Congregation of St. Paul's Evangelical Lutheran Church claims 427 members confirmed and in good standing; 670 baptized members. The present Pastor is Rev. Kenneth Morelock.

Heart Group Holds Session

KEYSER — Miss Louise Wertman, who is a member of the Board of the West Virginia Heart Association, has returned from Charleston where the regular meeting of the group was held on Sunday at the Daniel Boone Hotel.

Dr. Morris H. O'Dell, Charleston, president of the Association, was in charge of the business session where reports were given by various committee heads regarding the campaign just completed. Applications and nominations were also accepted for new members.

Mrs. Margaret Thompson, Charleston, was named to fill the unexpired term of treasurer previously held by the late R. E. Plott.

Plans were discussed for the anual fall meeting of the group to be held on September 21 at the Medical Center on the campus of West Virginia University, Morgantown. Miss Wertman will be on the committee for the lay sessions and Dr. James H. Wolverton Jr., Piedmont, will be in charge of the scientific meetings to be held at that time.

The president-elect, Dr. Otis G. King, Bluefield, was presented to the board members.

Also attending from Keyser was Mrs. Edith Wertman who served as co-chairman with her daughter for the Mineral County Heart Fund Drive this past spring.

Address Arranged

LONACONING — "World Crisis Marks The Time Of The End" will be the public address by James Pryor on Sunday, at 3 p.m. at the Kingdom Hall of Jehovah Witnesses. The public is welcome to attend the lecture.

Summer
FESTIVAL
July 9th to 14th
ADVANCE RIDE TICKETS NOW ON SALE
AMERICAN LEGION
MIDLAND
Post 169

Mt. Savage Girl Makes Dean's List

MT. SAVAGE — Susan E. Wilson, a 1961 graduate of Mount Savage High School, was on the Dean's List at the University of Maryland this past semester.

To be eligible for the Dean's List at the University of Maryland a student must maintain a 3.5 or better average out of a possible 4.0. Susan is the daughter of Mrs. Ralph Wilson of Mount Savage.

• Dumont
• Hoffman
• Westinghouse
TV
FROSTBURG TV
SALES & SERVICE
YOUR WESTINGHOUSE DEALER
OV 9-9975 FROSTBURG

VISIT
PENN ALPS
RESTAURANT
Handicrafts Shop — Rooms in the scenic Casselman Valley (14 miles West of Frostburg on Rt. 40)
Open Daily Except Sunday

ATTENTION!
NO PARKING
ON FOLLOWING STREETS
In FROSTBURG 12 noon to 5 pm
SATURDAY, JUNE 30
• Swimming Pool Road & Park Lane From Armory To Broadway
• Broadway From Park Lane To Main
• College Ave. From Spring To Water
• Main St. From Water To East Limits
DONALD GRIFFITH, CHIEF OF POLICE
GEORGE KENNEDY, POLICE COMMISSIONER

CONGRATULATIONS
AND BEST WISHES TO
FROSTBURG ON YOUR
150TH BIRTHDAY!
Lucky's CUT-RATE LIQUOR STORE
BEER • WINE • CIGARETTES • SODA
OPEN 'TIL 12 p.m. 70-72 E. MAIN ST. PHONE OV 9-6642 FROSTBURG, MD
Visit The Camellia Room
Cocktails By Experts

Hyndman Explorers Visit Washington

Members of Hyndman, Pa., Explorer Post 60 visited Washington and Andrews Air Base recently. The boys are pictured just before boarding the bus for the trip. Bottom row, left to right, are John Elder, William Hicks, Danny Shaffer, Robert Willison, post adviser; Ashley Heiple, William Smith and Clifford Stahlman. Middle row, same order, are Danny Smith, Clark Kinton, John Logsdon, Harvey Ziegler, Jan Leonard, Kenneth Mason, Ray Logsdon, Stephen Emerick. Top row, same order, are Rule Carpenter, driver; James Conner, Don Harclerode, Ray Harbert, Don Logue, Charles Bush and Charles Ritchey. Raymond Morgart, also a post adviser, took the picture. The post also attended the Hollidaysburg Camporee, where Don Logue and Ray Harbert were tapped outby the Order of the Arrow. The ordeal for Ray and Don will take place in the near future.

Area Deaths And Funeral Notices

MISS ALICE BIELASKI

Miss Alice Kirk Bielaski, a former resident of Cumberland, died Thursday in Doctors Hospital in Washington, D. C.

Miss Bielaski was a teacher at Allegany High School from 1909 to about 1915, when she left here to go with the U. S. Military Intelligence unit in Washington.

She had been in ill health for several weeks.

Miss Bielaski, who made her home at 5508 39th Street, Chevy Chase, Washington, was a daughter of the late Rev. Alexander Bielaski, who was pastor of a local church for a number of years, and Mrs. Roselle Bielaski.

Survivors include a sister, Mrs. Roselle Miller, Route 2, Stafford, Va., who was here recently to attend the 50th anniversary of the Class of 1911 of Allegany High School, and a brother, Bruce, Great Neck, Long Island, who is well known as the first director of the Department of Justice division which is now the Federal Bureau of Investigation.

Also surviving are a sister, Mrs. Ruth Shipley, Stafford, Va., and Fred Bielaski, Mexico City.

Services will be held in Washington today at noon and burial will be in the Congressional Cemetery.

MRS. MINNIE R. BOWSER

Mrs. Minnie R. Bowser, 73, Connellsville, Pa., and formerly of Accident, Md., died Thursday at Connellsville State General Hospital.

Born in Accident, July 29, 1888, she was the daughter of the late Joseph E. and Mary Uphold (Bowser) Bowser. She lived in Accident until 1942 when she moved to Connellsville. She is a member of St. Paul's English Lutheran Church, Accident.

She is survived by three sons, Freeman E. and Charles E. Bowser, both of Accident, and Roy W. Bowser of Normalville, Pa.; three daughters, Mrs. Clarence Thornburg and Mrs. John Williams, both of Connellsville, and Mrs. Ernest Beitzel of Accident; one brother, Joseph S. Bowser, Alum Bank, Md.; 26 grandchildren and 8 great grandchildren.

The body is at the Brooks Funeral Home, Connellsville, where services will be held Sunday at 2:30 p. m. with Rev. H. Morris Shields and Rev. William Carlson officiating. Interment will be at Accident, Md. Cemetery.

MRS. C. W. RICHARDSON

PIEDMONT — Mrs. Martha Abbey Richardson, formerly of Piedmont, and widow of Carl W. Richardson, died at her home in East Orange, N. J., May 20.

A native of Baltimore, Mrs. Richardson came to Piedmont after her marriage. Her husband was a local photographer, and was organist at Trinity Methodist Church for many years.

Surviving are two sons, Rev. R. Kenneth Richardson of the Christian Missionary Alliance at Richmond, Va., and John N. Richardson, of Dixon, N. J.; a daughter, Miss Charlotte V. Richardson, with whom she lived and five grandchildren.

Services were held at the Cole funeral home, 145 Roseville Avenue, Newark, N. J., and interment was at Loudon Park, Baltimore.

MRS. ISABELLE McDANIEL

PARSONS—Mrs. Isabelle McDaniel, 88, Hendricks, died Thursday at White Gables Nursing Home where she had been a patient five years. Born at Mill Creek, August 12, 1873, she was a daughter of the late Jacob and Sarah (Ferguson) Click. Her husband William McDaniel preceded her in death.

She was a member of the Methodist Church.

Surviving are one daughter, Mrs. Beulah Sponaugle, Mannington; five sons, Cecil O'Hara, Parsons, by a previous marriage, Okie McDaniel, Cumberland, Owen and John McDaniel, both of Baltimore, and William McDaniel, Dailey; one brother, Harvey Click of Tennessee, 29 grandchildren, 37 great grandchildren and 17 great great grandchildren.

The body is at the Greenlief Funeral Home where friends will be received after 3:30 p. m. today. A service will be conducted there Sunday at 2 p. m. by Rev. Carl Geisinger, pastor of Three Methodist Church. Interment will be in McNeeley Cemetery, Hendricks.

MRS. HOMER SHREVE

PETERSBURG — Mrs. Cora Alice Shreve, 63, Cabins, died yesterday at Grant Memorial Hospital after a brief illness. Born at Pendleton County, April 7, 1889, she was a daughter of the late John T. and Mary (Shirk) Self.

She was a member of the Latter Day Saints Church.

Surviving are her husband Shreve; two daughter, Miss Mary Alice Shreve and Mrs. Irene Kesner, both of Cabins; three sons, Charles, Scherr, John and Harman, Cabins; a sister, Mrs. Zola Smith, Medley; six brothers, William Self, New Creek; Elvin and Lee Self, Broadway, Va., Olie Self, Brushy Run, Lester Self, Lahmansville, and Eston Self, Petersburg, and nine grandchildren.

The body is at the Schaeffer Funeral Home where friends will be received after 10 a.m. today. A service will be conducted there Sunday at 2:30 p.m. by Elder Glen Sponaugle and interment will be in Shreve Cemetery, Cabins.

MRS. ASA C. STANTON

OAKLAND — Mrs. Vadne Stanton, 71 North Third Street, died yesterday at her home where she had lived the past 20 years. Born in Columbia, Mo., September 27, 1890 she was a daughter of the late Edward S. and Bessie (Ballew) Parmer. Her husband Asa Claude Stanton died in 1951.

Until her husband's death they were owners of the Garrett Truck and Implement Company and she had retained her partnership in the firm until her illness. Prior to 1940 she lived in Grantsville where she was associated in the banking business.

Surviving are one son, Asa C. Stanton, Oakland, and one sister, Mrs. Florence Maurer, also of Oakland.

The body is at the Leighton Funeral Home where a service will be conducted Monday at 2 p.m. by Rev. Samuel Wicker, retired Lutheran minister. Interment will be in Grantsville Cemetery.

Pallbearers will be Morris Brookhart, Irvin Feld, George Littman, William Hessen, Robert Rodeheaver and Edward Kahl.

Pharmacists Honor Lang

MOOREFIELD, W. Va. — Guy Lang received a presentation as the pharmacist in West Virginia with the most outstanding record in community service from the West Virginia Pharmaceutical Association. Mr. Lang is attending the annual meeting in Morgantown of the association.

The award for outstanding community service was presented Tuesday night to Mr. Lang was unaware of the honor until the presentation was made. The young druggist was installed as president of the Moorefield Lions Club last week.

Women Attend Romney Meeting

KEYSER—Mrs. Robert McCoy Sr., accompanied by Mrs. George Petras, attended a meeting of the Second Congressional Republican State Executive Committee held in Romney last Friday at the American Legion Home.

Present at the meeting were Cooper Benedict and Keith Dunlap, Lewisburg; K. Brent Johnson, Martinsburg, and local and state candidates. "Duke" Simons conducted the meeting.

Mrs. McCoy attended as the representative of the Second Congressional District for the West Virginia Federation of Republican Women's Clubs.

Mr. Simons spoke to the large gathering relative to the forthcoming election and the importance of good organization. Brief remarks were also made by Benedict, Johnson, and other candidates for office.

Mrs. McCoy spoke at this meeting as well as a group of women later in the day at which time a new Republican Women's Club was organized in Romney.

Hold Caravan

FROSTBURG — The Berkey Belles chapter of Frosty Belles composed of employees of the Michael Berkowitz Company held a motor caravan a recent evening to communities of the surrounding area. Members were dressed in their old-fashioned costumes which will be used during the sequi-centennial celebration.

Palace Theatre
Last Times Today
MATINEE TODAY 2 P. M.
EVENING 7 and 9
I BOMBED PEARL HARBOR
WIDESCOPE • TECHNICOLOR

Buser To Attend Summer Institute

BERKELEY SPRINGS W. Va. —Thomas P. Buser, member of Hancock High School Faculty, has been selected to attend the 1962 Summer Institute for high school teachers of science and mathematics at West Virginia University.

Mr. Buser, a former resident of 540 Eastern Avenue, Cumberland, has been teaching science and mathematics at the Washington County school the past five years. He is a graduate of Frostburg State Teachers College.

Midland Personals

Mrs. Pearl Blair, delegate, Mrs. Gertrude Smith, members of the Midland Homemaker's Club, are home after attending the 36th annual rural women's short course, held this past week at University of Maryland, College Park. They were accompanied by Mrs. Florence Lauder, delegate of the Lonaconing Club.

George H. Blair, Fort Holabird, and Jay Taylor, Baltimore; Charlie Blair, Boston, Mass.; Mrs. Bessie Blair Scott, Fairmont, W. Va., Mr. and Mrs. William Blair, Cumberland, Robert Stuart, Westernport, visited relatives, while here to attend the Blair-Schaidt wedding held at the Presbyterian Church, Lonaconing.

Mrs. Mary Donald, Gilmore, underwent surgery at Sacred Heart Hospital in Cumberland.

Lonaconing Personals

Hilda Beavers has returned to her home on Douglas Avenue after visiting with her sister, Mrs. Junior Wilfong in Baltimore, and with her family, Mr. and Mrs. Norman Beavers at Clifton, N. J., and Dorsey Beavers, Garfield, N. J.

Mrs. Norman Beavers, the former Joyce Wilson, of Lonaconing, has been a patient this week in Clifton, N. J., hospital.

Recent visitors to the Beavers home at Lonaconing were Mrs. Delores Wilk and daughter, Jo-Ann, and Dorsey Beavers, of Garfield, N. J., and Mr. and Mrs. Norman Beavers of Clifton, N.J.

Mr. and Mrs. John Edward Merbaugh visited with Mr. and Mrs. William Merbaugh and family in Baltimore.

Housing Project At Frostburg To Be Dedicated

$800,000 Center Includes 23 Units

FROSTBURG — Dedication of the Frostburg Housing Development will take place Sunday beginning at 1 p. m. with Rev. William Yingling, the first chairman of the Frostburg Housing Authority, serving as master of ceremonies.

Honored guests at the dedication will include Senator J. Glenn Beall, Rep. Charles McC. Mathias, County Commissioner John J. Rowan, Mayor Joseph James and William Preston, Herbert Loar, James Kenney and George Kennedy, city commissioners.

The development was started a year ago and was completed in 300 working days at a cost of $800,000. There are 25 duplex units of one, two and three bedrooms. At present, 45 families have moved into their homes.

The program will feature a brief talk by Paul K. Meng, representing the regional director of the Philadelphia office of the Public Housing Administration.

The dedication will be held in the area in front of the Management and Maintenance building situated in the center of the development.

During the dedication ceremony, the streets, roadways and sewers will be dedicated to the city, which will become owners and assume future maintenance.

Broadway still remains to be extended one block to border the eastern side of the area.

Present members of the Housing Authority are William Thomas, chairman; Leslie Fair, vice chairman; Robert Lemmert, Thomas McMorran and Howard Shuman, commissioners.

William Sluss is secretary to the authority and Mrs. Anna M. Robertson, secretary to the project. Mr. Sluss will manage the development.

VFW Auxiliary Receives Trophy

LONACONING — Four awards were brought home from the VFW Auxiliary convention by the Auxiliary of Alvin C. Neat Post No. 5280, VFW.

At the 35th annual convention in Baltimore, a tropny for its Rehabilitation program was presented.

Citations for oustanding service in publicity coverage and for Americanism were awarded and a cash award for having 100 per cent membership was received.

Mrs. Jennie Smith served as rehabilitation chairman and Mrs. Pearl Grove, publicity chairman.

A bake sale will be held Saturday for the benefit at Love's annex building, Main Street.

Dance Scheduled

LONACONING — A Independence Day holiday eve dance will be held at the Lonaconing Republican Club. Pi Harvey combo will play.

IMPROVE PLUMBING NOW!
Let Us Install Modern Plumbing & Heating In Your Home
GOEBEL Plumbing - Heating Sheetmetal
OV 9-5486 Frostburg

CHEVROLET
OK USED CARS
Morton Chevrolet
Chevrolet & Oldsmobile
Ph. OV 9-6655 Frostburg

Thank You
For Your Response To Our Old Fashioned Bargain Day Sale . . . So That You Too May Share in the Bargains We Are Continuing Our Sale Thru Monday, July 2nd.
DEAN'S JEWELRY STORE
24 EAST MAIN FROSTBURG

GETS SCHOLARSHIP —Lois Marie Roberts, daughter of Rev. and Mrs. Robert Roberts, of Main Street, Lonaconing, who was graduated June 6 from Valley High School has been awarded an activity scholarship to Eastern Nazarene College, Quincy, Mass. The scholarship of $100 will be credited for her freshman year. She was an outstanding student in journalism, working on "The Shield" during her junior and senior years.

Woman Sues Sheriff, W.Va. Police

PRINCETON, W. Va. (UPI)—A $5,329 suit was filed Friday against Mercer County Sheriff E. D. Bazzie and two State Policemen by a Bluefield apartment-house owner who claimed the officers shot up her place during a raid last Feb. 17.

Bazzie said the raid marked the start of the final phase of a burglary investigation which led to the arrest of six Bluefield policemen this week.

Also named with Bazzie were Troopers R. L. Mozingo and L.J. Trupo. Mrs. Frank Linkous sued for $329 as compensatory damages for actual loss and $5,000 as punitive damages.

Mrs. Linkous charged that the officers smashed into the rear of an apartment owned by her, entered a room and fired three sumachine bullets into a closest and wall. She also claimed that a lock and casings of two doors were broken by the three and caused the loss of another $100 in rentals resulting from the departure of tenants.

Bazzie said he and the troopers "were looking for William F. (Rabbit) Martin and an accomplice. Martin, wanted for safe-cracking, was known to be armed and dangerous. When he was later arrested, he was armed with a .45 caliber pistol and other weapons."

The officers said they had a warrant permitting them to seek Martin at the apartment house at the time of the raid. Martin was arrested March 1 and helped implicate members of the Bluefield police force.

Coal Town Museum Will Open

STOTESBURY, W. Va. (UPI)— The nation's first Coal Town Museum will be officially dedicated Saturday at this mining town 10 miles south of Beckley off the West Virginia Turnpike.

While the whole town is filled with reminders of the coal industry that once prospered here, the focal point of the dedication will be a 10-room museum building housing relics that date back 100 years or more.

One room is developed into a replica mine, others contain progressive collections of mining lamps, hats, tools and other gear that changed as mining skills progressed. Still another houses equipment used by mining doctors in their offices three-quarters of a century ago.

The museum will be opened to the public, at a nominal fee and from 10 a.m. to 5 p.m. Est daily, only 11 months after the people of Stotesbury conceived the idea of a memorial to the coal industry and coal miners.

The dedication ceremonies will include brief addresses by representatives of the State Department of Commerce, United Mine Workers of America, Eastern Gas & Fuel Associates and the U.S. Department of Mines.

Midland Women See Demonstration

MIDLAND — Members of the Homemakers Club and several guests attended a food demonstration on Tuesday evening at the Columbia Gas demonstration room in Frostburg with Betty Wolf in charge.

Those attending were Mesdames Rosemary MacMillan, Pearl Blair, Elizabeth Miller, Anna Wilson, Elsie Durst, Jane McGowan, Ethel Elliott, Delora Orr, Winnie Llewellyn, Miss Mary E. Manley, Miss Marion Wilson, Miss Donna Davis, Mesdames Viola McGann, Gertrude Smith, Ruth Spiker, Edith Jeffries, Libby Cook, Effie Sears, Frances Sears, Audrey Buckalew, Ruth Ruppenthal, Angelina O'Bello, Louise Ravenscroft, Virginia Blair, Angela Kesner, Willie Kroll, Thelma Davis, and Jean Shearer.

Prizes were won by Delora Orr, Frances Sears, Winnie Llewellyn, Effie Sears, Viola McGann, Elsie Durst, Angelina O'Bello, Mary Manley.

DANCE
Republican Club
Union St., Lonaconing
Saturday Night
From 9 to 12
MUSIC BY
PIE HARVEY TRIO

Old Fashion
Bargain Days!
General Electric
Refrigerator
Automatic Defrost
Big separate Zero Degree Freezer
$254
With Trade
TA342W

General Electric
Automatic Washer
10 lb. capacity, 2-speeds, 2 cycles, close-out, off floor.
$147.00

General Electric
Automatic Dryer
10 lb. capacity, fluff cycle, safety start switch, close-out, off floor.
$101.00

CUMBERLAND ELECTRIC
IN FROSTBURG
88 E. Main St. OV 9-6603

Jane Schiller Captures Old Exports Bowl In CCC Golf Tourney

Salisbury Miss Fires A Record 150 For Trophy

Mrs. Norman Young Posts Low Net 147; Mrs. Cush Runner-Up

Jane Schiller, the Salisbury miss who was runner-up four times here, finally gained a leg on the Old Export Bowl when she fired a record shattering 150 for the 36-hole tournament to win the 12th annual women's invitational golf tourney at the Cumberland Country Club.

Miss Schiller, a graduate of the University of Maryland this year, plans to take up a teaching career in Salisbury, but in the meanwhile she proves she is one of Maryland's top women golfers as she plays out of the Green Hill Country Club.

Tours Course In 73

The winsome lass toured the par-71 course in 73 strokes yesterday to post a record single round for the tournament, and this coupled with her opening round of 77 gave her a 150 gross for the 36 holes of play — also a tournament record.

Miss Schiller fired nine consecutive fours on the front nine, posting two birdies and a pair of bogies. She then bogied the 12th, 16th and 18th holes and shot a birdie on the 14th for her two-over-par round yesterday.

Her 150 was 11 strokes better than Mrs. Frank Cush, Argygle Country Club, Washington, D. C., who posted 80-81—161. Third place went to Mrs. Henry Johnson of the host club who had 78-86—164. Mrs. Johnson had trailed Miss Schiller by only one stroke at the conclusion of the opening round on Thursday.

Mrs. Bibby Fourth

Mrs. G. W. Bibby, of Cumberland, shot 169 for fourth place and others in the top ten were Mrs. William Pye, Manor Country Club, 172, Mrs. Paul Streit, Chevy Chase, 173; Miss Midge Kaufman, Woodholme, Baltimore, 174; Mrs. Pat Nicholson, Lake-L. Bowie, Cumberland, 181, and wood Country Club, 179, Mrs. G. Mrs. F. B. Whitworth, Cumberland, 182.

Mrs. Norman Young, Naval Medical Center, shot the low net score for the tournament with 147. She posted rounds of 96-89 with 38 handicap for her total which gave her one of the top prizes of the tournament.

Division winners in the tourney were Mrs. Johnson, First Division with 78-86—164; Mrs. William Cook, Cumberland, 90-103—193, Second Division: Mrs. George Griffith, Cumberland, 205. Third Division.

Wins Division Title

Mrs. Bibby's 169 gave her the runner-up spot in the first division while Mrs. Nicholson's 90-89-26—153 gave her low net for the first division.

Low net in the second division went to Mrs. Anne McAndrews, Lakewood, 104-95—42—157 while the low net in the third division was captured by Mrs. Charles Helmrich, Cumberland, 160.

Flag prizes in yesterday's round went to Midge Kaufman on No. 10, Mrs. Young, No. 12, and Mrs. Edgar Sterne, Country Club of Maryland, on No. 18.

Bernstein's Posts First Win; Gurley's Cops Fourth In Row

Gurley's league leaders made it four in a row in the Rec Baseball League yesterday, turning back Toy Shop, 9-4, at Allegany field as Bill Rawnsley struck out nine and allowed nine hits to pick up his third win.

Rawnsley belted a three-run homer to pace the Gurley's attack while Gary Garlitz and Morgan had two hits apiece for Toy Shop.

Curl's handed V.F.W. its third straight loss, beating the Vets, 5-4, at Fort Hill with Homer Hardinger notching the win with a six-hitter. Frank Williams had three hits and Del Proudfoot belted a triple for Curl's. Elwood Stewart had a triple and double for the Vets.

Bernstein's defending pennant winners, registered their first win of the campaign with an 8-7 victory over Forty & Eight at Stitcher Field.

Jan Withrow went the route for the winners while Ronnie Neubiser was the loser. Paul Light hit a homer and single, Tom Stitcher had three hits and Withrow had a double and two singles for the winners. The results:

AT FORT HILL:

V. F. W.	210	000	1—4 6 1
Curl's	201	200	x—5 9 3

Bill Dean, Howard Reynolds (5) and Tom Keyser, Tom Lowery (6), Homer Hardinger and Ed Martin.

AT ALLEGANY:

Toy Shop	010	000	3—4 9 2
Gurley's	200	070	x—9 12 3

Wayne Jewell, Bill Van Ormer (5) and Frank Morgan, Dave Price (6), Bill Rawnsley and Dave Merrill.
Loser—Jewell.
HR—Rawnsley (Gurley's).

AT STITCHER FIELD:

Bernstein's	202	020	2—8 12 2
Forty & Eight	201	101	2—7 7 1

Jan Withrow and Gary Ball, Ronnie Neubiser, Helm (5) and Gary Zembower.
Loser—Neubiser.
HR—Light (Bernstein's).

Harney, Cupit Share Western Open Golf Lead

Veteran, Rookie Tied With 139s

CHICAGO (AP)—Paul Harney, a veteran seeking his first victory since the 1959 Pensacola Open, and Jacky Cupit, voted "rookie of the year" on the 1961 PGA tour, shared the 36-hole lead of the $50,000 Western Open Friday with 3-under-par 139.

The 24-year-old Cupit of Longview, Tex., 1961 Canadian Open winner who gets plenty of advice from five golfing pro brothers, fashioned a second round of 34-36—70. He took a bogey 5 on the last hole after playing a second shot safe from the woods.

Harney, 32, from Worcester, Mass., had seven one-putt greens to author a 36-34—70 despite a three-putt double bogey 5 on No. 8.

Hawkins Trails By One

Only one stroke behind came hungry Fred Hawkins, the first-round leader with a 68 who carded 35-37—72 for 140. Hawkins, whose only victory on the PGA circuit was the 1956 Oklahoma City Open, finished the last three holes with bogey, birdie deuce with a two-foot putt, and bogey.

Simmons Blanks Bucs 5-0; Cards Tie For Third

ST. LOUIS (UPI) — Lefty Curt Simmons tossed a seven-hit 5-0 shutout, his third of the season, at the Pittsburgh Pirates to lead the St. Louis Cardinals into a third-place tie with the Bucs Friday night.

In so doing, the 33-year-old Red Bird veteran enabled the Cardinals to gain their first victory in seven encounters with Pittsburgh this season.

The victory was the Cardinal southpaw's eighth of the season against four setbacks.

St. Louis lost little time getting to Harvey Haddix, the first of three Pittsburgh moundsmen. Charlie James touched the veteran southpaw for a two-run homer in the first inning.

The Cardinals added three more tallies in the sixth inning, using four walks, two of them intentional, a single and a tainted double.

Pittsburgh	000	000	000—0 7 0
St. Louis	200	003	00x—5 7 0

Haddix, Olivo (6), Sturdivant (8) and Leppert; Simmons and Oliver, Schaffer (9). W—Simmons (8-4). L—Haddix (6-3). Home run—St. Louis, James (3).

Games Today And Sunday

Today

BASEBALL:

LEGION JR. LEAGUE
2:30—Westernport at Frostburg

PEN-MAR LEAGUE
3:30—Mt. Savage at Lonaconing
3:30—Grantsville at Hyndman

DAPPER DAN LITTLE LEAGUE
10:00—Orioles vs. Phillies (East Side)

BI-STATE PONY LEAGUE
6:00—Barton at LaVale Pirates (Holly Avenue)

Sunday

BASEBALL:

PEN-MAR LEAGUE
2:30—Frostburg at Barrelville
2:30—Mt. Savage at Hyndman
2:30—Lonaconing at Grantsville

SOFTBALL:

TOWN & COUNTRY LEAGUE
2:00—Kitzmiller at Swallow Falls (2 games)
2:00—Crellin at White Rock (2 games)
2:00—Oakland at Mt. Storm (2 games)

51-A Defeats Curing, 10-0

The 51-A tossers defeated Curing Room, 10-0, yesterday to knock the latter out of first place in the Kelly Softball League. Dick Sites, taking over in relief in the first inning, pitched four-hit ball to gain the victory. Joe Raygor was the loser.

George Allen hit a triple and single to lead the winners at bat.

In another Kelly game, Shipping beat Tire Room, 12-7, at Corriganville. Sam Cousins was the winning pitcher, aiding his own cause with a home run and double. Creamer also homers for the winners. The results:

AT CORRIGANVILLE:

Tire Room	030	021	1— 7 9 1
Shipping	240	303	x—12 8 3

Corrigan, Miller (4) and Campbell. Sam Cousins and Bob Horn.
Loser—Corrigan.
HR—Cousins, Creamer (Shipping).

AT GREENPOINT:

51-A	011	111	5—10 7 0
Curing Room	000	000	0— 0 4 3

Rummer, Dick Sites (1) and Sites, Rummer (1), Joe Raygor and George Barb.
Winner—Sites.

Senators Win In 10th On Hinton's Homer

WASHINGTON (UPI) — Chuck Hinton, although hobbled by a recent injury, belted a three - run 10th inning homer Friday night to carry the Washington Senators to a 6-3 victory over the Minnesota Twins.

(10 innings)

Minnesota	000	010	020 0—3 6 0
Washington	200	000	010 3—6 8 1

Bonikowski, Maranda (5), Pleis (7), Stange (7), Moore (8), and Battey; Stenhouse and Retzer. Schmidt (9). W—Stenhouse (6-2). L—Moore (4-2).
Home runs—Minnesota, Killebrew (16). Washington, Hinton (11).

TROPHY-WINNING SMILES — Mrs. G. William Bibby (right) of the host Cumberland Country Club, smiles in championship fashion as she helps Miss Jane Schiller of Green Hill Country Club hold the Old Export Trophy which the smiling Miss Schiller won yesterday by posting a 36-hole score of 150 in the women's invitational golf tournament at the Christie Road course. The win gave Miss Schiller, four times runner-up, the first leg on the new trophy offered this year as the top prize in the 12th annual tourney. Miss Schiller's 18-hole total of 73 yesterday and her overall winning score were the lowest in the history of the tournament.

Yanks' Ford Tops Angels

L.A. Still Winless In New York City

NEW YORK (UPI) — Southpaw Whitey Ford preserved the New York Yankees' perfect record over Los Angeles Friday night with a four-hit, 6-3, triumph that left the Angels still looking for the first victory in their history at Yankee Stadium.

The Yankees beat the Angels nine straight times here without a loss last season and have won both played at the stadium so far this year.

Yogi Berra drove in the winning run in the seventh inning with an infield out that snapped a 3-3 tie.

Los Ang	ab	r	h	bi	New York	ab	r	h	bi
Pearson cf	4	1	1	1	Tresh ss	3	2	2	1
Moran 2b	4	0	0	0	Rchrdsn 2b	3	0	1	1
Wagner rf	4	1	1	0	Maris cf	5	0	1	0
Averill lf	3	0	0	0	Mantle rf	4	0	1	1
Rodgers c	4	1	1	1	Reed rf	0	0	0	0
Torres 3b	3	0	1	0	Berra c	3	0	0	1
Thomas 1b	3	0	0	0	Blancd lf	4	1	1	0
Koppe ss	3	0	0	0	Skowrn 1b	0	0	0	0
McBride p	1	0	0	0	Peptne 1b-lf	4	2	2	0
a-Yost	1	0	0	0	Boyer 3b	3	0	1	2
Spring p	0	0	0	0	Ford p	3	1	0	0
b-Wndhrn	1	0	0	0					
Fowler p	0	0	0	0					
Totals	31	3	4	2	Totals	32	6	9	6

a-Flied out for McBride in 6th; b-Grounded out for Spring in 8th.

Los Angeles	100	000	200— 3
New York	010	110	12x— 6

E — Koppe 2, Moran, Ford. PO—A—Los Angeles 24-8. New York 27-11. DP—Tresh, Richardson and Pepitone. LOB—Los Angeles 2. New York 10. 3B—Rodgers. HR—Pearson. SB—Pepitone. S—Richardson. SF—Boyer.

	ip	h	r	er	bb	so
Spring (L, 4-2)	2	1	1	1	2	1
Fowler	1	3	2	1	0	3
Ford (W, 6-4)	9	4	3	2	1	4

HBP — By McBride (Tresh). WP—McBride. U—Chylak, Steward, Salerno, Stevens. T—2:10. A—26,745.

Old Furnace, Pinto, Potomac Park Church Teams Register Wins

The top three teams in the Inter-Church Softball League won yesterday with Pinto belting Trinity Methodist, 12-1, Old Furnace beat Second Baptist, 5-3, and Potomac Park walloped St. John's, 17-7. In another league tilt First Baptist topped First Methodist, 8-5.

The victories gave Pinto an 8-1 record, Old Furnace is 8-2 and Potomac Park is 8-2. First Baptist now has a 5-3 record. The results:

AT PINTO:

Trinity Methodist	000	000	1— 1 7 5
Pinto	050	520	x—12 11 2

Wagner and Koch. Abe Helmick and Bud Livengood.
HR—Don Yoder (Pinto).

AT ROLLING MILL:

Old Furnace	012	000	2—5 13 1
Second Baptist	100	000	2—3 2 1

Don Kenney and Wallace Whitacre. Shyrock and Hudson.
HR—McBride (Second Baptist).

AT POTOMAC PARK:

Potomac Park	011	0(13)2	0—17 22 6
St. John's	201	201	1— 7 13 2

Clark Fales, Allan Haines (7) and Haines, Feight (7), Gilpin, Redhead (5), Reed (7) and MacIntosh.
Winner—Fales. Loser—Gilpin.
HR—Haines, Jones (Potomac Park).

AT ROLLING MILL:

First Methodist	100	211	0—5 7 4
First Baptist	012	011	3—8 11 4

Shanholtz and Livengood. Kip Montgomery and Leroy Hanekamp.
HR—Hanekamp (First Baptist), Arrowood (First Methodist).

Complete Selection of SWIMMING & BEACH ACCESSORIES
JOE The Motorists' Friend, Inc.
173 Baltimore Street and LaVale Plaza Shopping Center

Savage Blanks Cubs, 2-0, In Bi-State Tilt

Winners Retain Undefeated Status

Mount Savage retained its status as the only unbeaten team in the Bi-State Pony League yesterday by shutting out the LaVale Cubs, 2-0, at Mount Savage.

The winners, now 9-0 for the season, won on a two-run single by Jimmy Williams in the third.

In other league games yesterday, the Mounties (5-3) walloped Cresaptown 12-0, with the aid of a homer and a triple by Bob Seibert, a triple and a double by Doug Layman and three hits each by Roger Cutter and Neil Keister. Paul Kemp had two hits for the losers, who now stand 4-5 for the season.

The Little Moes (4-5) outran Corriganville, 17-11, on the losers' home grounds, leaving Corriganville 1-7 for the season.

Lonaconing (5-4) and Westernport (6-2) dueled to a 3-3 tie at Westernport which was called because of darkness after 10 innings.

AT MOUNT SAVAGE

LaVale Cubs	000	000	0—0 3
Mount Savage	002	000	x—2 5

Robert Wiley and Robert Buckel, George Shaffer and Paul Robison.

AT CRESAPTOWN

Mounties	030	300	6—12 17
Cresaptown	000	000	0— 0 5

George Tharp and Neil Keister. George Strickland (loser). Tom Sindy (4) and Garland Collins.
HR—Bob Seibert, Mounties.

AT CORRIGANVILLE

Little Moes	029	321	0—17 12
Corriganville	301	151	x—11 8

Larry Sigler (winner), Phil Colosimo (6) and Chaney. Larry Emerick (loser) Terry DeHaven (5) and Morgan.

AT WESTERNPORT

Lonaconing	010	200	000 0—3 7 2
Westernport	011	100	000 0—3 7 3

Frank Miller, Charles Smith (8), and Sloan, Getty (10). Harold Robertson, Gerald Miller (6), Bob Nasser (8) and Dave Imperio.
HR—Frank Miller, Lonaconing, Vernon Miller, Westernport.

Jessen, Wright Lead Open Field

MYRTLE BEACH, S.C. (AP)—Ailing Ruth Jessen slipped to a four over par 76 Friday to drop to a first place tie with defending champion Mickey Wright after 36 holes of the Women's National Open Golf Championship.

Their 148 totals gave them a three-stroke lead over Mrs. Marlene Bauer Hagge going into Saturday's final 36 holes.

A score of 166 was required to qualify for the final rounds. Forty-one players, 30 professionals and 11 amateurs in the field of 66, made the grade.

BEAR TRUCKSTER SERVICE
• Axle and Steering correction
• Wheel Balancing
• Wheeling Alignment
WEBRECK'S AUTO REPAIRS
605 4th St. PA 2-6956

Tigers Blank Orioles, 1-0

Hank Aguirre Strikes Out 11

BALTIMORE (UPI) — Detroit Tiger southpaw Hank Aguirre, making one of his infrequent starts, Friday night shut out the Baltimore Orioles on three hits and struck out 11 for a 1-0 victory over Chuck Estrada.

The Tigers scored the game's only run in the first inning. With one out, consecutive singles by Bill Bruton and Norm Cash put Detroit runners on first and third bases. Rocky Colavito then scored Bruton with a deep fly to left.

Aguirre, normally a reliever, gave up a second-inning single to Jackie Brandt and a two-out seventh-inning single to Jim Gentile.

The 30-year-old left-hander escaped his only difficult moment in the game in the seventh when, after walking Brandt, to advance Gentile to second, he struck out Boog Powell. Aguirre walked only one. Dick Williams singled in the ninth inning for the Orioles' other hit.

Detroit	ab	r	h	bi	Balt.	ab	r	h	bi
Wood 2b	4	0	1	0	Temple 2b	4	0	0	0
Bruton cf	3	1	1	0	Williams rf	4	0	1	0
Cash 1b	3	0	1	0	d-Snyder	0	0	0	0
Colavito lf	2	0	0	1	Robnsn 3b	4	0	0	0
Farley rf	4	0	0	0	Gentile 1b	4	0	1	0
Morton rf	0	0	0	0	Brandt cf	2	0	1	0
Osborne 3b	4	0	0	0	a-Nichlsn cf	0	0	0	0
c-Boros 3b	0	0	0	0	Powell lf	3	0	0	0
Ferndz ss	4	0	2	0	Triandos c	3	0	0	0
Brown c	4	0	0	0	Landrith c	0	0	0	0
Aguirre p	4	0	0	0	Hansen ss	3	0	0	0
					Estrada p	2	0	0	0
					b-Adair	1	0	0	0
					Wilhelm p	0	0	0	0
Totals	32	1	5	1	Totals	30	0	3	0

a-Ran for Brandt in 7th; b-Struck out for Estrada in 8th; c-Ran for Osborne in 9th; d-Ran for Williams in 9th.

Detroit	100	000	000— 1
Baltimore	000	000	000— 0

E — Gentile. PO—A—Detroit 27-5, Baltimore 27-7. LOB—Detroit 8, Baltimore 4. SB—Bruton, Fernandez 2. SF—Colavito.

	ip	h	r	er	bb	so
Aguirre (W, 6-2)	9	3	0	0	1	11
Estrada (L, 4-9)	8	5	1	1	3	6
Wilhelm	1	0	0	0	0	2

U — Hurley, Flaherty, Runge, Carrigan. T—2:26. A—28,303.

Phillies To Practice

The Phillies of the Dapper Dan Little League will practice Thursday at East Side Field.

Red Sox Belt Athletics, 9-3

BOSTON (UPI) — Spare outfielder Lou Clinton hit his second and third homers of the season, including his second grand slam, Friday night to lead the Boston Red Sox to a 9-3 victory over the Kansas City Athletics.

Kan. City	ab	r	h	bi	Boston	ab	r	h	bi
Consolo ss	5	0	0	0	Gardnr 2b	4	0	0	0
Lumpe 2b	3	1	1	0	Geiger cf	2	2	0	0
Cimoli cf	3	0	0	0	Ystrzski lf	4	1	2	0
Jimnez lf	4	1	1	1	Malzone 3b	4	1	1	1
Siebern 1b	4	0	1	1	Runnels 1b	3	2	2	1
Charles 3b	2	1	0	0	Pgironi c	2	1	0	0
Alusik rf	4	0	1	0	Clinton rf	4	2	2	2
Azcue c	4	0	1	1	Brssoud ss	4	0	0	0
Segui p	2	0	0	0	Mnbqutte p	4	0	0	0
a-Causey	1	0	0	0					
Archer p	0	0	0	0					
b-Sullivan	1	0	0	0					
Totals	33	3	5	3	Totals	31	9	7	8

a-Struck out for Segui in 7th; b-Struck out for Archer in 9th.

Kansas City	010	000	020— 3
Boston	200	004	12x— 9

E — Pagliaroni 2, Archer, Bressoud. PO-A — Kansas City 24-10, Boston 27-5. LOB—Kansas City 7, Boston 3. 2B—Yastrzemski, Runnels, Alusik, Lumpe, Azcue, Jimenez. 3B—Malzone. HR—Clinton 2.

	ip	h	r	er	bb	so
Segui (L, 5-4)	6	4	6	6	3	7
Archer	2	3	3	2	1	1
Monbouquette (W, 7-7)	9	5	3	3	5	8

HBP—By Segui (Pagliaroni). U—Smith, Schwarts, Berry, Honochick. T — 2:27. A—11,299.

Aluminum Screen Door .. $15.95
Ready Hung
Aluminum Storm Door .. $30.00
Combination (ready hung)
Aluminum Comb. Storms Windows $12.95
Insulation ... $50.00 per 1000'
It pays to buy at Valley, get service, save money and S&H Green Stamps.
Use your 1st Nat'l Charge Acct. at
Valley Lumber Co.
Bedford Road Next Door To The Fire Dept.
PA 2-7760 We Deliver

Pen-Mar League Slate Rearranged For Weekend

Frostburg To Play At Barrelville, But Cancels July 4 Tilt

A revised schedule of games in the Pen-Mar Baseball League this weekend will find three teams idle today and two contests on Sunday shifted to different sites.

Today's battle between Flintstone and Barrelville on the latter's diamond has been postponed until a later date and the two teams will be idle along with the Frostburg Merchants who are not slated to play.

The remaining games on today's schedule find Mt. Savage (8-5) at Lonaconing (4-9) and Hyndman (7-7) playing host to Grantsville (8-6) in a pair of 3:30 p. m. tilts.

After Sixth Straight

Mt. Savage has already beaten Lonaconing twice this season, winning 15-11 and 5-4, and will be after their sixth consecutive victory today. Hyndman's Merchants, playing .500 ball, has won two in a row since losing to Frostburg, 6-5, on June 17, and will be out to grab the series lead with Grantsville today. The teams have split two previous meetings, Hyndman winning 14-1 and Grantsville copping the return engagement 6-5.

Sunday's battle between Barrelville and Frostburg has been moved to the Barrelville diamond because of the sesquicentennial celebration in Frostburg, while the Mt. Savage game will be played at Hyndman instead of at Mt. Savage. Lonaconing will be at Grantsville on Sunday with all games slated to get underway at 2:30 p. m.

Frostburg has won both engagements with Barrelville this season, 5-4, and 5-2, but the Old Germans hope to improve their runner-up position in Sunday's meeting.

Split Two Games

Mt. Savage and Hyndman have split two games, with the Merchants winning 7-4 and the Old Germans taking a 7-0 decision. The two teams have split a pair of decisions to date, Grantsville winning 18-2 while Coney scored 14-9.

League officials also announced the July 4 game between Frostburg and Grantsville will be played at a later date because the Merchants have scheduled a game with the Dauphins of Baltimore as part of the Frostburg celebration.

The holiday tilt is set for Beall High School field with Bill Andrews and Moose Arnone as the arbiters.

Salvation Army, Kiwanis Tossers Post Stove Wins

The pace-setting Kiwanis Club and Salvation Army tossers notched wins in a Hot Stove Baseball League doubleheader last night at Penn Avenue field.

Salvation Army belted the B.P.O. Elks, 12-2, in the opener behind the four-hit pitching of Bill Deffinbaugh and Larry Wolfe to post their ninth triumph in 12 decisions this season.

Rip Coulihan clouted a pair of triples and excelled at third base for Salvation Army while Bowers belted a home run for the Elks. Harry Fuller was the losing pitcher for the Elks.

In the nightcap, Kiwanis maintained its game margin over Salvation Army by downing B'nai B'rith, 10-9, for its 10th win this year.

Bobby Koelker collected three hits and Robbie Klingler had a home run and single for the victors. Barry Bruce obtained two singles and pitcher Tommy Clay cracked a homer for B'nai B'rith. Jimmy Brannon picked up his fourth pitching victory in a relief role for Kiwanis. The results:

FIRST GAME:

Elks	010	000	1— 2 4
Salvation Army	020	910	x—12 10 1

Harry Fuller, Nick Perlozzo (3), Fuller (4) and Bender. Bill Deffinbaugh, Larry Wolfe (6) and Ed Hendrickson, Bing Rotruck (5).
Winner—Deffinbaugh. Loser—Fuller.
HR—Bowers (Elks)

SECOND GAME:

Kiwanis	000	820	0—10 9 2
B'nai B'rith	205	000	1— 8 6 0

Robbie Klingler, Jim Brannon (4), Dave Bruce (7) and Dennis McCormick, Tommy Clay, Mike Wilt (4), Clay (5) and Bill Reed.
Winner—Brannon. Loser—Wilt.
HR—Clay (B'nai B'rith), Klingler (Kiwanis).

INTERNATIONAL LEAGUE
Toronto 7, Jacksonville 3
Richmond 12, Rochester 2

Bedford Rd. PA 4-9086
SKATING — Sunday, Weds., Fri. & Sat. Eve. 7:30 to 10:30

Hull, Cheek Cop Jr. Golf Titles

Hagerstown Youth Wins On Extra Hole

PIKESVILLE, Md. (AP)—Dave Hull of Hagerstown and Bob Cheek, a visitor from Pittsburgh, won sudden death playoffs to cop division titles in the Maryland junior golf championships Friday.

Hull, playing out of Beaver Creek, defeated Jim Duffy of Court House, Va., on the first extra hole after they shot the low score 82 among the 16-17-year-olds. Duffy's drive went out of bounds on the first hole of the playoff.

Hull replaced Rickey Meissner of Argyle as the junior champ. Meissner finished in a four-way tie for fifth place with a score of 76.

Cheek's victory over Jimmy Ball of the Country Club of Maryland on the second extra hole was some solace for his younger brother.

Eddie Cheek shot a score of 72 on the par 70 Suburban course and thought he had won competition for boys under 14. But there was competition only for 14-16 and 16-17 year olds.

Eddie won't be 14 until next October.

Farm Prices Decline

WASHINGTON (UPI) — Prices farmers received for crops and livestock fell slightly more than 1 per cent between May 15 and June 15, the Agriculture Department reported Friday.

The decline left farm prices 2 per cent above the level of one year ago.

SPORTS EQUIPMENT GO BIG LEAGUE GO MacGREGOR
THE WILSON HARDWARE COMPANY
30 N. Mech. St.

Old German SCOREBOARD

NATIONAL

YESTERDAY'S RESULTS

St. Louis 5, Pittsburgh 0 (n)
Chicago at Milwaukee, night
Cincinnati at Houston, night
New York at Los Angeles, night
Philadelphia at San Francisco, night

STANDING OF THE TEAMS

	W.	L.	Pct.	G. B.
x-Los Angeles	50	28	.641	—
x-San Francisco	49	28	.636	½
Pittsburgh	43	32	.573	5½
St. Louis	43	32	.573	5½
x-Cincinnati	38	33	.535	8½
x-Milwaukee	36	38	.486	12
x-Philadelphia	34	39	.466	13½
x-Houston	31	40	.437	15½
x-Chicago	28	49	.364	21½
x-New York	19	52	.268	27½

x-Night games

TODAY'S GAMES

(With Probable Pitchers)
Chicago at Milwaukee—Ellsworth (4-11) vs. Spahn (6-9).
Philadelphia at San Francisco—McLish (5-1) vs. Sanford (7-6) or Bolin (1-0).
Pittsburgh at St. Louis (night)—Law (5-3) vs. Washburn (5-3).
Cincinnati at Houston night—Maloney (2-2) vs. Bruce (5-1).
New York at Los Angeles (night)—Anderson (3-7) vs. Koufax (10-4).

SUNDAY'S GAMES

Chicago at Milwaukee
Pittsburgh at St. Louis
Cincinnati at Houston
New York at Los Angeles
Philadelphia at San Francisco

AMERICAN

YESTERDAY'S RESULTS

New York 6, Los Angeles 3 (n)
Washington 6, Minnesota 3 (n, 10 innings)
Boston 9, Kansas City 3 (n)
Detroit 1, Baltimore 0 (n)
Cleveland at Chicago, night

STANDING OF THE TEAMS

	W.	L.	Pct.	G. B.
x-Cleveland	41	30	.577	—
New York	38	30	.565	1
Los Angeles	40	33	.548	2
Minnesota	42	35	.545	2
Baltimore	38	36	.514	4½
Detroit	36	35	.507	5
x-Chicago	36	39	.480	7
Kansas City	35	41	.461	8½
Boston	34	40	.459	8½
Washington	25	47	.347	16½

xNight game

TODAY'S GAMES

(With Probable Pitchers)
Los Angeles at New York—Bowsfield (2-3) vs. Daley (2-1).
Cleveland at Chicago—Grant (4-2) vs. Wynn (3-5).
Kansas City at Boston—Pfister (1-6) vs. Conley (7-7).
Minnesota at Washington (night)—Pascual (11-4) vs. Osteen (4-6).
Detroit at Baltimore (2, twi-night)—Lary (2-4) and Mossi (6-8) vs. Fisher (1-3) and Pappas (8-3).

SUNDAY'S GAMES

Los Angeles at New York (2)
Cleveland at Chicago (2)
Minnesota at Washington
Kansas City at Boston (2)
Detroit at Baltimore

New Handy Space-Saver Bottle
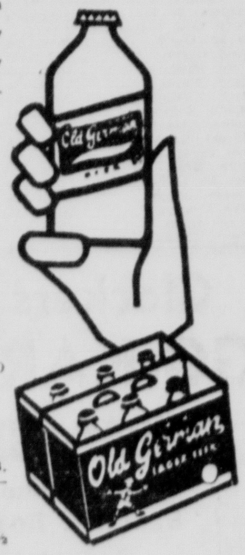

No Deposit
No Return

GOT IT? GET IT

Jane Schiller Captures Old Exports Bowl In CCC Golf Tourney

Salisbury Miss Fires A Record 150 For Trophy

Mrs. Norman Young Posts Low Net 147; Mrs. Cush Runner-Up

Jane Schiller, the Salisbury miss who was runner-up four times here, finally gained a leg on the Old Export Bowl when she fired a record shattering 150 for the 36-hole tournament to win the 12th annual women's invitational golf tourney at the Cumberland Country Club.

Miss Schiller, a graduate of the University of Maryland this year, plans to take up a teaching career in Salisbury, but in the meanwhile she proves she is one of Maryland's top women golfers as she plays out of the Green Hill Country Club.

Tours Course In 73

The winsome lass toured the par-71 course in 73 strokes yesterday to post a record single round for the tournament, and this coupled with her opening round of 77 gave her a 150 gross for the 36 holes of play — also a tournament record.

Miss Schiller fired nine consecutive fours on the front nine, posting two birdies and a pair of bogies. She then bogied the 12th, 16th and 18th holes and shot a birdie on the 14th for her two-over-par round yesterday.

Her 150 was 11 strokes better than Mrs. Frank Cush, Argygle Country Club, Washington, D. C., who posted 80-81—161. Third place went to Mrs. Henry Johnson of the host club who had 78-86—164. Mrs. Johnson had trailed Miss Schiller by only one stroke at the conclusion of the opening round on Thursday.

Mrs. Bibby Fourth

Mrs. G. W. Bibby, of Cumberland, shot 169 for fourth place and others in the top ten were Mrs. William Pye, Manor Country Club, 172, Mrs. Paul Streit, Chevy Chase, 173; Miss Midge Kaufman, Woodholme, Baltimore, 174; Mrs. Pat Nicholson, Lake-L. Bowie, Cumberland, 181, and wood Country Club, 179, Mrs. G. Mrs. F. B. Whitworth, Cumberland, 182.

Mrs. Norman Young, Naval Medical Center, shot the low net score for the tournament with 147. She posted rounds of 96-89 with 38 handicap for her total which gave her one of the top prizes of the tournament.

Division winners in the tourney were Mrs. Johnson, First Division with 78-86—164; Mrs. William Cook, Cumberland, 90-103—193, Second Division; Mrs. George Griffith, Cumberland, 205. Third Division.

Wins Division Title

Mrs. Bibby's 169 gave her the runner-up spot in the first division while Mrs. Nicholson's 90-89-26—153 gave her low net for the first division.

Low net in the second division went to Mrs. Anne McAndrews, Lakewood, 104-95—42—157 while the low net in the third division was captured by Mrs. Charles Helmrich, Cumberland, 160.

Flag prizes in yesterday's round went to Midge Kaufman on No. 10, Mrs. Young, No. 12, and Mrs. Edgar Sterne, Country Club of Maryland, on No. 18.

Bernstein's Posts First Win; Gurley's Cops Fourth In Row

Gurley's league leaders made it four in a row in the Rec Baseball League yesterday, turning back Toy Shop, 9-4, at Allegany field as Bill Rawnsley struck out nine and allowed nine hits to pick up his third win.

Rawnsley belted a three-run homer to pace the Gurley's attack while Gary Garlitz and Morgan had two hits apiece for Toy Shop.

Curl's handed V.F.W. its third straight loss, beating the Vets, 5-4, at Fort Hill with Homer Hardinger notching the win with a six-hitter. Frank Williams had three hits and Del Proudfoot belted a triple for Curl's. Elwood Stewart had a triple and double for the Vets.

Bernstein's defending pennant winners, registered their first win of the campaign with an 8-7 victory over Forty & Eight at Stitcher Field.

Jan Withrow went the route for the winners while Ronnie Neubiser was the loser. Paul Light hit a homer and single, Tom Stitcher had three hits and Withrow had a double and two singles for the winners. The results:

AT FORT HILL:

V. F. W.	210 000 1—4 6 1
Curl's	201 200 x—5 9 3

Bill Dean, Howard Reynolds (5) and Tom Keyser, Tom Lowery (6), Homer Hardinger and Ed Martin.

AT ALLEGANY:

Toy Shop	010 000 3—4 9 2
Gurley's	200 070 x—9 12 3

Wayne Jewell, Bill Van Ormer (5) and Frank Morgan, Dave Price (6), Bill Rawnsley and Dave Merrill.
Loser—Jewell.
HR—Rawnsley (Gurley's).

AT STITCHER FIELD:

Bernstein's	202 020 2—8 12 2
Forty & Eight	201 101 2—7 7 1

Jan Withrow and Gary Ball. Ronnie Neubiser, Helm (5) and Gary Zembower.
Loser—Neubiser.
HR—Light (Bernstein's).

Harney, Cupit Share Western Open Golf Lead

Veteran, Rookie Tied With 139s

CHICAGO (AP)—Paul Harney, a veteran seeking his first victory since the 1959 Pensacola Open, and Jacky Cupit, voted "rookie of the year" on the 1961 PGA tour, shared the 36-hole lead of the $50,000 Western Open Friday with 3-under-par 139.

The 24-year-old Cupit of Longview, Tex., 1961 Canadian Open winner who gets plenty of advice from five golfing pro brothers, fashioned a second round of 34-36—70. He took a bogey 5 on the last hole after playing a second shot safe from the woods.

Harney, 32, from Worcester, Mass., had seven one-putt greens to author a 36-34—70 despite a three-putt double bogey 5 on No. 8.

Hawkins Trails By One

Only one stroke behind came hungry Fred Hawkins, the first-round leader with a 68 who carded 35-37—72 for 140. Hawkins, whose only victory on the PGA circuit was the 1956 Oklahoma City Open, finished the last three holes with bogey, birdie deuce with a two-foot putt, and bogey.

Simmons Blanks Bucs 5-0; Cards Tie For Third

ST. LOUIS (UPI) — Lefty Curt Simmons tossed a seven-hit 5-0 shutout, his third of the season, at the Pittsburgh Pirates to lead the St. Louis Cardinals into a third-place tie with the Bucs Friday night.

In so doing, the 33-year-old Red Bird veteran enabled the Cardinals to gain their first victory in seven encounters with Pittsburgh this season.

The victory was the Cardinal southpaw's eighth of the season against four setbacks.

St. Louis lost little time getting to Harvey Haddix, the first of three Pittsburgh moundsmen. Charlie James touched the veteran southpaw for a two-run homer in the first inning.

The Cardinals added three more tallies in the sixth inning, using four walks, two of them intentional, a single and a tainted double.

Pittsburgh	000 000 000—0 7 0
St. Louis	200 003 00x—5 7 0

Haddix, Olivo (6), Sturdivant (8) and Leppert; Simmons and Oliver, Schaffer (9). W—Simmons (8-4). L—Haddix (6-3). Home run—St. Louis, James (3).

Games Today And Sunday

Today

BASEBALL:

LEGION JR. LEAGUE
2:30—Westernport at Frostburg

PEN-MAR LEAGUE
3:30—Mt. Savage at Lonaconing
3:30—Grantsville at Hyndman

DAPPER DAN LITTLE LEAGUE
10:00—Orioles vs. Phillies (East Side)

BI-STATE PONY LEAGUE
6:00—Barton at LaVale Pirates (Holly Avenue)

Sunday

BASEBALL:

PEN-MAR LEAGUE
2:30—Frostburg at Barrelville
2:30—Mt. Savage at Hyndman
2:30—Lonaconing at Grantsville

SOFTBALL:

TOWN & COUNTRY LEAGUE
2:00—Kitzmiller at Swallow Falls (2 games)
2:00—Crellin at White Rock (2 games)
2:00—Oakland at Mt. Storm (2 games)

51-A Defeats Curing, 10-0

The 51-A tossers defeated Curing Room, 10-0, yesterday to knock the latter out of first place in the Kelly Softball League. Dick Sites, taking over in relief in the first inning, pitched four-hit ball to gain the victory. Joe Raygor was the loser.

George Allen hit a triple and single to lead the winners at bat.

In another Kelly game, Shipping beat Tire Room, 12-7, at Corriganville. Sam Cousins was the winning pitcher, aiding his own cause with a home run and double. Creamer also homers for the winners. The results:

AT CORRIGANVILLE:

Tire Room	030 621 1— 7 9 1
Shipping	240 303 x—12 8 3

Corrigan, Miller (4) and Campbell. Sam Cousins and Bob Horn.
Loser—Corrigan.
HR—Cousins, Creamer (Shipping).

AT GREENPOINT:

51-A	011 111 5—10 7 0
Curing Room	000 000 0— 0 4 3

Rummer, Dick Sites (1) and Sites, Rummer (1), Joe Raygor and George Barb.
Winner—Sites.

Senators Win In 10th On Hinton's Homer

WASHINGTON (UPI) — Chuck Hinton, although hobbled by a recent injury, belted a three - run 10th inning homer Friday night to carry the Washington Senators to a 6-3 victory over the Minnesota Twins.

(10 innings)

Minnesota	000 010 020 0—3 6 0
Washington	200 000 010 3—6 8 1

Bonikowski, Maranda (5), Piels (7), Stange (7), Moore (8), and Battey; Stenhouse and Retzer, Schmidt (9). W—Stenhouse (6-2). L—Moore (4-2).
Home runs—Minnesota, Killebrew (16). Washington, Hinton (11).

TROPHY-WINNING SMILES — Mrs. G. William Bibby (right) of the host Cumberland Country Club, smiles in championship fashion as she helps Miss Jane Schiller of Green Hill Country Club hold the Old Export Trophy which the smiling Miss Schiller won yesterday by posting a 36-hole score of 150 in the women's invitational golf tournament at the Christie Road course. The win gave Miss Schiller, four times runner-up, the first leg on the new trophy offered this year as the top prize in the 12th annual tourney. Miss Schiller's 18-hole total of 73 yesterday and her overall winning score were the lowest in the history of the tournament.

Yanks' Ford Tops Angels

L.A. Still Winless In New York City

NEW YORK (UPI) — Southpaw Whitey Ford preserved the New York Yankees' perfect record over Los Angeles Friday night with a four-hit, 6-3, triumph that left the Angels still looking for the first victory in their history at Yankee Stadium.

The Yankees beat the Angels nine straight times here without a loss last season and have won both played at the stadium so far this year.

Yogi Berra drove in the winning run in the seventh inning with an infield out that snapped a 3-3 tie.

Los Ang	ab	r	h	bi	New York	ab	r	h	bi
Pearson cf	4	1	1	1	Tresh ss	3	2	2	1
Moran 2b	4	0	0	0	Rchrdsn 2b	3	0	1	1
Wagner rf	4	1	1	0	Maris cf	5	0	1	0
Averill lf	3	0	0	0	Mantle rf	4	0	1	1
Rodgers c	4	1	1	1	Reed rf	0	0	0	0
Torres 3b	3	0	1	0	Berra c	3	0	0	1
Thomas 1b	3	0	0	0	Blacrd lf	4	1	1	0
Koppe ss	3	0	0	0	Skowrn 1b	0	0	0	0
McBride p	1	0	0	0	Peptne 1b-lf	4	2	2	0
a-Yost	1	0	0	0	Boyer 3b	3	0	1	2
Spring p	0	0	0	0	Ford p	3	1	0	0
b-Wndhrn	1	0	0	0					
Fowler p	0	0	0	0					
Totals	31	3	4	2	Totals	32	6	9	6

a-Flied out for McBride in 6th; b-Grounded out for Spring in 8th.

Los Angeles	100 000 200— 3
New York	010 110 12x— 6

E — Koppe 2, Moran, Ford. PO—A—Los Angeles 24-8. New York 27-11. DP—Tresh, Richardson and Pepitone. LOB—Los Angeles 2. New York 10. 3B—Rodgers. HR—Pearson. SB—Pepitone. S—Richardson. SF—Boyer.

	ip	h	r	er	bb	so
Spring (L, 4-2)	2	1	1	1	2	1
Fowler	1	3	2	1	0	3
Ford (W, 6-4)	9	4	3	2	1	4

HBP — By McBride (Tresh). WP—McBride. U—Chylak, Steward, Salerno, Stevens. T—2:10. A—26,745.

Old Furnace, Pinto, Potomac Park Church Teams Register Wins

The top three teams in the Inter-Church Softball League won yesterday with Pinto belting Trinity Methodist, 12-1, Old Furnace beat Second Baptist, 5-3, and Potomac Park walloped St. John's, 17-7. In another league tilt First Baptist topped First Methodist, 8-5.

The victories gave Pinto an 8-1 record, Old Furnace is 8-2 and Potomac Park is 8-2. First Baptist now has a 5-3 record. The results:

AT PINTO:

Trinity Methodist	000 000 1— 1 7 5
Pinto	050 520 x—12 11 2

Wagner and Koch. Abe Helmick and Bud Livengood.
HR—Don Yoder (Pinto).

AT ROLLING MILL:

Old Furnace	012 000 2—5 13 1
Second Baptist	100 000 2—3 2 1

Don Kenney and Wallace Whitacre. Shyrock and Hudson.
HR—McBride (Second Baptist).

AT POTOMAC PARK:

Potomac Park	011 0(13)2 0—17 22 6
St. John's	201 201 1— 7 13 2

Clark Fales, Allan Haines (7) and Haines, Feight (7), Gilpin, Redhead (5), Reed (7) and MacIntosh.
Winner—Fales. Loser—Gilpin.
HR—Haines, Jones (Potomac Park).

AT ROLLING MILL:

First Methodist	100 211 0—5 7 4
First Baptist	012 011 3—8 11 4

Shanholtz and Livengood. Kip Montgomery and Leroy Hanekamp.
HR—Hanekamp (First Baptist), Arrowood (First Methodist).

Complete Selection of SWIMMING & BEACH ACCESSORIES
JOE The Motorists' Friend, Inc.
173 Baltimore Street and LaVale Plaza Shopping Center

Savage Blanks Cubs, 2-0, In Bi-State Tilt

Winners Retain Undefeated Status

Mount Savage retained its status as the only unbeaten team in the Bi-State Pony League yesterday by shutting out the LaVale Cubs, 2-0, at Mount Savage.

The winners, now 9-0 for the season, won on a two-run single by Jimmy Williams in the third.

In other league games yesterday, the Mounties (5-3) walloped Cresaptown 12-0, with the aid of a homer and a triple by Bob Seibert, a triple and a double by Doug Layman and three hits each by Roger Cutter and Neil Keister. Paul Kemp had two hits for the losers, who now stand 4-5 for the season.

The Little Moes (4-5) outran Corriganville, 17-11, on the losers' home grounds, leaving Corriganville 1-7 for the season.

Lonaconing (5-4) and Westernport (6-2) dueled to a 3-3 tie at Westernport which was called because of darkness after 10 innings.

AT MOUNT SAVAGE

LaVale Cubs	000 000 0—0 3
Mount Savage	002 000 x—2 5 1

Robert Wiley and Robert Buckel, George Shaffer and Paul Robison.

AT CRESAPTOWN

Mounties	030 300 6—12 17 1
Cresaptown	000 000 0— 0 5 2

George Tharp and Neil Keister. George Strickland (loser). Tom Sindy (4) and Garland Collins.
HR—Bob Seibert, Mounties.

AT CORRIGANVILLE

Little Moes	029 321 0—17 12 1
Corriganville	391 151 x—11 8 5

Larry Sigler (winner), Phil Colosimo (6) and Chaney. Larry Emerick (loser) Terry DeHaven (5) and Morgan.

AT WESTERNPORT

Lonaconing	010 200 000 0—3 7 2
Westernport	011 100 000 0—3 7 3

Frank Miller, Charles Smith (8), and Sloan, Getty (10). Harold Robertson, Gerald Miller (6), Bob Nasser (8) and Dave Imperio.
HR—Frank Miller, Lonaconing, Vernon Miller, Westernport.

Jessen, Wright Lead Open Field

MYRTLE BEACH, S.C. (AP)—Ailing Ruth Jessen slipped to a four over par 76 Friday to drop to a first place tie with defending champion Mickey Wright after 36 holes of the Women's National Open Golf Championship.

Their 148 totals gave them a three-stroke lead over Mrs. Marlene Bauer Hagge going into Saturday's final 36 holes.

A score of 166 was required to qualify for the final rounds. Forty-one players, 30 professionals and 11 amateurs in the field of 66, made the grade.

BEAR TRUCKSTER SERVICE
• Axle and Steering correction
• Wheel Balancing
• Wheeling Alignment
WEBRECK'S AUTO REPAIRS
605 4th St. PA 2-6956

Tigers Blank Orioles, 1-0

Hank Aguirre Strikes Out 11

BALTIMORE (UPI) — Detroit Tiger southpaw Hank Aguirre, making one of his infrequent starts, Friday night shut out the Baltimore Orioles on three hits and struck out 11 for a 1-0 victory over Chuck Estrada.

The Tigers scored the game's only run in the first inning. With one out, consecutive singles by Bill Bruton and Norm Cash put Detroit runners on first and third bases. Rocky Colavito then scored Bruton with a deep fly to left.

Aguirre, normally a reliever, gave up a second-inning single to Jackie Brandt and a two-out seventh-inning single to Jim Gentile.

The 30-year-old left-hander escaped his only difficult moment in the game in the seventh when, after walking Brandt, to advance Gentile to second, he struck out Boog Powell. Aguirre walked only one. Dick Williams singled in the ninth inning for the Orioles' other hit.

Detroit	ab	r	h	bi	Balt.	ab	r	h	bi
Wood 2b	4	0	1	0	Temple 2b	4	0	0	0
Bruton cf	3	1	1	0	Williams rf	4	0	1	0
Cash 1b	3	0	1	0	d-Snyder	0	0	0	0
Colavito lf	2	0	0	1	Robnsn 3b	4	0	0	0
Farley rf	4	0	0	0	Gentile 1b	4	0	1	0
Morton rf	0	0	0	0	Brandt cf	2	0	1	0
Osborne 3b	4	0	0	0	a-Nichlsn cf	0	0	0	0
c-Boros 3b	0	0	0	0	Powell lf	3	0	0	0
Ferndz ss	4	0	2	0	Triandos c	3	0	0	0
Brown c	4	0	0	0	Landrith c	0	0	0	0
Aguirre p	4	0	0	0	Hansen ss	3	0	0	0
					Estrada p	2	0	0	0
					b-Adair	1	0	0	0
					Wilhelm p	0	0	0	0
Totals	32	1	5	1	Totals	30	0	3	0

a-Ran for Brandt in 7th; b-Struck out for Estrada in 8th; c-Ran for Osborne in 9th; d-Ran for Williams in 9th.

Detroit	100 000 000— 1
Baltimore	000 000 000— 0

E — Gentile. PO—A—Detroit 27-5, Baltimore 27-7. LOB—Detroit 8, Baltimore 4. SB—Bruton, Fernandez 2. SF—Colavito.

	ip	h	r	er	bb	so
Aguirre (W, 6-2)	9	3	0	0	1	11
Estrada (L, 4-9)	8	5	1	1	3	6
Wilhelm	1	0	0	0	0	2

U — Hurley, Flaherty, Runge, Carrigan. T—2:26. A—28,303.

Phillies To Practice

The Phillies of the Dapper Dan Little League will practice Thursday at East Side Field.

Aluminum Screen Door .. $15.95
Ready Hung
Aluminum Storm Door .. $30.00
Combination (ready hung)
Aluminum Comb. Storms Windows $12.95
Insulation ... $50.00 per 1000'
It pays to buy at Valley, get service, save money and S&H Green Stamps.
Use your 1st Nat'l Charge Acct. at
Valley Lumber Co.
Bedford Road Next Door To The Fire Dept.
PA 2-7760 We Deliver

Pen-Mar League Slate Rearranged For Weekend

Frostburg To Play At Barrelville, But Cancels July 4 Tilt

A revised schedule of games in the Pen-Mar Baseball League this weekend will find three teams idle today and two contests on Sunday shifted to different sites.

Today's battle between Flintstone and Barrelville on the latter's diamond has been postponed until a later date and the two teams will be idle along with the Frostburg Merchants who are not slated to play.

The remaining games on today's schedule find Mt. Savage (8-5) at Lonaconing (4-9) and Hyndman (7-7) playing host to Grantsville (8-6) in a pair of 3:30 p. m. tilts.

After Sixth Straight

Mt. Savage has already beaten Lonaconing twice this season, winning 15-11 and 5-4, and will be after their sixth consecutive victory today. Hyndman's Merchants, playing .500 ball, has won two in a row since losing to Frostburg, 6-5, on June 17, and will be out to grab the series lead with Grantsville today. The teams have split two previous meetings, Hyndman winning 14-1 and Grantsville copping the return engagement 6-5.

Sunday's battle between Barrelville and Frostburg has been moved to the Barrelville diamond because of the sesquicentennial celebration in Frostburg, while the Mt. Savage game will be played at Hyndman instead of at Mt. Savage. Lonaconing will be at Grantsville on Sunday with all games slated to get underway at 2:30 p. m.

Frostburg has won both engagements with Barrelville this season, 5-4, and 5-2, but the Old Germans hope to improve their runner-up position in Sunday's meeting.

Split Two Games

Mt. Savage and Hyndman have split two games, with the Merchants winning 7-4 and the Old Germans taking a 7-0 decision. The two teams have split a pair of decisions to date, Grantsville winning 18-2 while Coney scored 14-9.

League officials also announced the July 4 game between Frostburg and Grantsville will be played at a later date because the Merchants have scheduled a game with the Dauphins of Baltimore as part of the Frostburg celebration.

The holiday tilt is set for Beall High School field with Bill Andrews and Moose Arnone as the arbiters.

Red Sox Belt Athletics, 9-3

BOSTON (UPI) — Spare outfielder Lou Clinton hit his second and third homers of the season, including his second grand slam, Friday night to lead the Boston Red Sox to a 9-3 victory over the Kansas City Athletics.

Kan. City	ab	r	h	bi	Boston	ab	r	h	bi
Consolo ss	5	0	0	0	Gardnr 2b	4	0	0	0
Lumpe 2b	3	1	1	0	Geiger cf	2	2	0	0
Cimoli cf	3	0	0	0	Ystrzski lf	4	1	2	0
Jimnez lf	4	1	1	1	Malzone 3b	4	1	1	1
Siebern 1b	4	0	1	1	Runnels 1b	3	2	2	1
Charles 3b	2	1	0	0	Pgironi c	2	1	0	0
Alusik rf	4	0	1	0	Clinton rf	4	2	2	6
Azcue c	4	0	1	1	Brssoud ss	4	0	0	0
Segui p	2	0	0	0	Mnbqutte p	4	0	0	0
a-Causey	1	0	0	0					
Archer p	0	0	0	0					
b-Sullivan	1	0	0	0					
Totals	33	3	5	3	Totals	31	9	7	8

a-Struck out for Segui in 7th; b-Struck out for Archer in 9th.

Kansas City	010 000 020— 3
Boston	200 004 12x— 9

E — Pagliaroni 2, Archer, Bressoud. PO-A — Kansas City 24-10, Boston 27-5. LOB—Kansas City 7, Boston 3. 2B—Yastrzemski, Runnels, Alusik, Lumpe, Azcue, Jimenez. 3B—Malzone. HR—Clinton 2.

	ip	h	r	er	bb	so
Segui (L, 5-4)	6	4	6	6	3	7
Archer	2	3	3	2	1	1
Monbouquette (W, 7-7)	9	5	3	3	5	8

HBP—By Segui (Pagliaroni). U—Smith, Schwarts, Berry, Honochick. T — 2:27. A—11,299.

Hull, Cheek Cop Jr. Golf Titles

Hagerstown Youth Wins On Extra Hole

PIKESVILLE, Md. (AP)—Dave Hull of Hagerstown and Bob Cheek, a visitor from Pittsburgh, won sudden death playoffs to cop division titles in the Maryland junior golf championships Friday.

Hull, playing out of Beaver Creek, defeated Jim Duffy of Court House, Va., on the first extra hole after they shot the low score 82 among the 16-17-year-olds. Duffy's drive went out of bounds on the first hole of the playoff.

Hull replaced Rickey Meissner of Argyle as the junior champ. Meissner finished in a four-way tie for fifth place with a score of 76.

Cheek's victory over Jimmy Ball of the Country Club of Maryland on the second extra hole was some solace for his younger brother.

Eddie Cheek shot a score of 72 on the par 70 Suburban course and thought he had won competition for boys under 14. But there was competition only for 14-16 and 16-17 year olds.

Eddie won't be 14 until next October.

Farm Prices Decline

WASHINGTON (UPI) — Prices farmers received for crops and livestock fell slightly more than 1 per cent between May 15 and June 15, the Agriculture Department reported Friday.

The decline left farm prices 2 per cent above the level of one year ago.

SPORTS EQUIPMENT GO BIG LEAGUE GO MacGREGOR
THE WILSON HARDWARE COMPANY
30 N. Mech. St.

Bedford Rd. PA 4-9086
SKATING — Sunday, Weds., Fri. & Sat. Eve. 7:30 to 10:30

Old German SCOREBOARD

NATIONAL

YESTERDAY'S RESULTS

St. Louis 5, Pittsburgh 0 (n)
Chicago at Milwaukee, night
Cincinnati at Houston, night
New York at Los Angeles, night
Philadelphia at San Francisco, night

STANDING OF THE TEAMS

	W.	L.	Pct.	G. B.
x-Los Angeles	50	28	.641	—
x-San Francisco	49	28	.636	½
Pittsburgh	43	32	.573	5½
St. Louis	43	32	.573	5½
x-Cincinnati	38	33	.535	8½
x-Milwaukee	36	38	.486	12
x-Philadelphia	34	39	.466	13½
x-Houston	31	40	.437	15½
x-Chicago	28	49	.364	21½
x-New York	19	52	.268	27½

x-Night games

TODAY'S GAMES

(With Probable Pitchers)
Chicago at Milwaukee—Ellsworth (4-11) vs. Spahn (6-9).
Philadelphia at San Francisco—McLish (5-1) vs. Sanford (7-6) or Bolin (1-0).
Pittsburgh at St. Louis (night)—Law (5-3) vs. Washburn (5-3).
Cincinnati at Houston night—Maloney (2-2) vs. Bruce (5-1).
New York at Los Angeles (night)—Anderson (3-7) vs. Koufax (10-4).

SUNDAY'S GAMES

Chicago at Milwaukee
Pittsburgh at St. Louis
Cincinnati at Houston
New York at Los Angeles
Philadelphia at San Francisco

AMERICAN

YESTERDAY'S RESULTS

New York 6, Los Angeles 3 (n)
Washington 6, Minnesota 3 (n, 10 innings)
Boston 9, Kansas City 3 (n)
Detroit 1, Baltimore 0 (n)
Cleveland at Chicago, night

STANDING OF THE TEAMS

	W.	L.	Pct.	G. B.
x-Cleveland	41	30	.577	—
New York	38	30	.565	1
Los Angeles	40	33	.548	2
Minnesota	42	35	.545	2
Baltimore	38	36	.514	4½
Detroit	36	35	.507	5
x-Chicago	36	39	.480	7
Kansas City	35	41	.461	8½
Boston	34	40	.459	8½
Washington	25	47	.347	16½

xNight game

TODAY'S GAMES

(With Probable Pitchers)
Los Angeles at New York—Bowsfield (2-3) vs. Daley (2-1).
Cleveland at Chicago—Grant (4-2) vs. Wynn (3-5).
Kansas City at Boston—Pfister (1-6) vs. Conley (7-7).
Minnesota at Washington (night)—Pascual (11-4) vs. Osteen (4-6).
Detroit at Baltimore (2, twi-night)—Lary (2-4) and Mossi (6-6) vs. Fisher (1-3) and Pappas (8-3).

SUNDAY'S GAMES

Los Angeles at New York (2)
Cleveland at Chicago (2)
Minnesota at Washington
Kansas City at Boston (2)
Detroit at Baltimore

New Handy Space-Saver Bottle

No Deposit
No Return

GOT IT? GET IT

Frostburg State College Adds Wrestling To Its Sports Program

William Marley Added To Staff As New Coach

School Releases Schedules For Soccer, Basketball, Football

Frostburg State Teachers College will add wrestling to its sports program in the 1962-63 season, with William P. Marley joining the staff as head coach.

Marley also will be assistant football coach to Ron Van Ryswyk, and will conduct classes in the required physical education program for general college students. He also will teach activity courses for men majoring in physical education, along with phys ed courses in the upper four grades of Thomas G. Pullen School, the campus laboratory school.

The college announced that a few wrestling matches will be scheduled during the 1962-63 year.

Marley, a former athlete in high school at Johnstown, Pa., and at Concord College, has served for the past two years as a graduate assistant in physical education at the University of Maryland.

At Concord he was on the dean's list for scholastic achievement, was president of his senior class and of Blue Key national honorary society, was co-captain of the football team, a three-year regular on the baseball team, was Golden Gloves sectional champion and holder of the Brown Belt in judo.

He served two years in the Army Security Agency is married and has a year-old son.

Frostburg State's football, soccer and basketball schedules for the coming year follow:

FOOTBALL

Sept. 22 Shepherd (home)
Sept. 29 Montclair State (away)
Oct. 6 D. C. Teachers (home)
Oct. 13 Bridgewater (away)
Oct. 20 Bridgewater State (Mass.) away
Oct. 27 Galludet (home)
Nov. 3 Potomac State (away)
Nov. 10 Grove City (home)

SOCCER

Sept. 22 Pitt (home)
Sept. 29 Lock Haven (away)
Oct. 4 Salisbury (away)
Oct. 6 Slippery Rock (away)
Oct. 13 Howard U. (away)
Oct. 23 Grove City (home)
Oct. 27 Lycoming (home)
Nov. 1 Mt. St. Mary's (home)
Nov. 3 U. of Akron (away)

BASKETBALL

Dec. 1 Baltimore U. (home)
Dec. 4 Potomac State (away)
Dec. 13 Bowie State (home)
Jan. 4 Southeastern U. (away)
Jan. 5 Coppin State (away)
Jan. 8 Potomac State (away)
Jan. 11 D. C. Teachers (home)
Jan. 14 Bowie State (away)
Jan. 19 Wheeling College (home)
Feb. 2 Southeastern U. (home)
Feb. 5 D. C. Teachers (away)
Feb. 8 Fairmont State (away)
Feb. 11 Waynesburg (home)
Feb. 15-16 Bowie Tournament (away)
Feb. 23 Coppin State (home)

Mary Ann Downey Beats Miss Sawyer At Baltimore, 6 And 4

BALTIMORE (AP) — Mary Ann Downey of Baltimore's golfing old guard decisively interrupted 17-year-old Mary Alice Sawyer's ascendancy Friday by winning the Baltimore women's championship, 6 and 4.

Miss Sawyer previously won the Maryland amateur title and Thursday eliminated Mrs. Maurice Glick, another of the city's top veterans, in the semi-finals of the Baltimore championship.

Miss Downey wasted no time in charging to her sixth city championship. She went four holes ahead in the first eight. She closed out the match with birdies on the 13th and 14th holes.

Second Round Western Leaders

CHICAGO (AP)—Second round leaders in the $50,000 Western Open Golf Tourney:

Jacky Cupit	69-70—139
Paul Harney	69-70—139
Fred Hawkins	68-72—140
Gary Player	72-69—141
Jack Nicklaus	70-73—143
Rowie Johnson	72-74—144
George Bayer	72-72—144
Harold Kneece	72-72—144
Jim Ferree	75-70—145
Billy Casper Jr.	72-73—145
Bob Mc Callister	72-73—145
Tommy Jacobs	72-73—145
Stan Leonard	76-69—145
Julius Boros	73-72—145
Moon Mullins	70-75—145

Eagles Hand Wellersburg 12th Pen Mar Defeat

Cresaptown's Eagles handed the winless Wellersburg nine its 12th straight setback in the Pen Mar Little League yesterday, winning 16-6 for their eighth win of the campaign.

Hardy hit a double, single and home run and Shoup belted a pair of circuit blows and a single in the 13-hit attack by the Eagles. John Cassen had a grand-slam home run for Wellersburg.

Barrelville posted its seventh win with a 9-2 decision over Corriganville in another encounter at Barrelville. Rick Green pitched a four-hitter for the winners.

John Helmick and Ken Blank topped the Barrelville hitters with two hits each, one of Blank's bingles being a triple. Bridges had two hits for Corriganville. The results:

AT BARRELVILLE:

Corriganville	100 100—2	4 5
Barrelville	102 15x—9	7 1

Emerick, Miller (3), Park (4) and Wolfe. Rick Green and Carter. Loser—Emerick.

AT WELLERSBURG:

Cresaptown	203 308—16	13 4
Wellersburg	140 001— 6	5 3

Appel, Shoup (2) and S. Miller, Cassen, Paugh (4), Sturtz (6) and Emerick.

Winner—Shoup. Loser—Cassen.

HR—Hardy, Shoup 2 (Cresaptown), Cassen (Wellersburg).

Sports Shoppe, Old Gees Win

Rec Loop Leaders Continue Hot Pace

Sports Shoppe and Old Germans continued to set a hot pace in the Rec Softball League yesterday, posting victories over Carling's Black Label and Post's Playground.

Sports Shoppe picked up its ninth win of the campaign with an 8-5 come-from-behind triumph over Carling's at Naval Reserve field.

Rich Smith was the winning pitcher in relief of Bob Hook when Sports Shoppe broke a 5-5 deadlock with a run on an overthrow at second base in the fifth inning. The winners iced the decision with a pair of tallies in the seventh on manager Bob Briner's two-run single.

Smith and Steve Green had two hits apiece for the Sports Shoppe while Bob Steckman and Bob Chaney collected two apiece for Carling's.

Hook's catch in centerfield with the bases loaded, turning the long drive into a double play, was the outstanding defensive play for Sports Shoppe.

The Old Germans remained atop the standings with their eighth win as Al Largent blanked Post's, 9-0, on a four -hit effort at Taylor Field. Largent paced his team at the plate with three hits while Fay Often and Jerry Willison had two each. The Old Germans pulled three double plays in the field.

AT NAVAL RESERVE FIELD:

Sports Shoppe	004 011 2—8	9 1
Carling's	101 300 0—5	9 2

Bob Hook, Rich Smith (4) and Ronnie Speir. Bob Chaney, Joe Biggs (4) and Bob Younger.

Winner—Smith. Loser—Biggs.

AT TAYLOR FIELD:

Old Germans	212 112 0—9	9 3
Post's	000 000 0—0	4 4

Hal Largent and Phil Barbe, Ron Carcella (5), Moe Barrett, Gary Crabtree (7) and Bill Burke.

Loser—Barrett.

Frostburg Lions Blank Jaycees, 7-0

The Lions shutout the Jaycees, 7-0, on two hits yesterday to score their seventh victory in the Frostburg Little League.

Gary Donius struck out 12 Jaycees and gave up only a pair of singles to Dick Van Newkirk and George Reidler as he hurled the shutout. Danny Edwards gave up only six hits and fanned seven in a losing cause for the Jaycees.

Kenny Layman and Jimmy Pinto each had a pair of singles for the Lions. The results:

Lions	006 001—7 6 5
Jaycees	000 000—0 2 2

Gary Donius and Jimmy Pinto. Danny Edwards and Dick Van Newkirk.

Four American Women Survive At Wimbledon

Top Two Men's Teams Advance

By JOHN FARROW

WIMBLEDON, England (AP)—Vicky Palmer, a 17-year-old surprise from Phoenix, Ariz., and the two top men's doubles teams gave the United States a mild lift Friday in the All-England Tennis Championships.

Miss Palmer, bouncing around in a beehive hair-do, upset Robyn Ebbern of Australia 2-6, 6-0, 7-5 and became the fourth American woman survivor in the ladies' singles competition.

Jon Douglas of Santa Monica, Calif., and Don Dell of Bethesda, Md., stunned Italy's veteran team of Nicola Pietrangeli and Orlando Sirola in the second round of men's doubles 3-6, 6-4, 6-1, 15-13. The Italians won the championship in 1956.

The other American team bidding for Davis Cup recognition, Chuck McKinley of St. Ann., Mo., and Dennis Ralston of Bakersfield, Calif., beat the secondary Australian pair, Bill Bowery and Brian Knox 2-6, 6-4, 6-3, 6-4. McKinley showed no ill effects from the arm injury which caused him to lose in singles to Britain's little known Mike Hann.

Miss Palmer, the U.S. Junior Girls champion, had to come from behind twice to beat the favored Miss Ebbern.

Miss Palmer thus went into the women's round of 16 with second-seeded Darlene Hard of Long Beach, Calif., eighth-seeded Mrs. Karen Hantze Susman of Chula Vista, Calif., and upsetter Billie Jean Moffitt of Long Beach, Calif., all of whom advanced previously.

This quartet of fighting ladies and a gangling, 6-foot-3 student from Coral Gables, Fla., Frank Froehling, are keeping Uncle Sam's colors flying in the closing stages of the singles competitons.

Froehling, the lone American male survivor, plays sixth-seeded Manuel Santana of Spain in the fourth round Saturday and he is given a good chance of providing the tournament with another of its many upsets.

The tall, angular Florida youth, a student at Trinity University in San Antonio, Tex., warmed up for the test in a mixed doubles match in which he and Justina Bricka of St. Louis lost to Geoff Pares of Australia and Judy Alvarez of Tampa, Fla., 6-3, 1-6, 6-3.

Dan Athletics, Dodgers Notch Little Loop Wins

The unbeaten Athletics scored their fourth straight triumph in the Dan Division of the Dapper Dan Little League yesterday at East Side field, beating the Twins, 18-4, to retain their league-leading edge over the idle Tigers.

Dave Stitcher and Grove held the Twins to four hits with Stitcher picking up the win as the Athletics exploded for 11 runs in the first inning.

Kenny McFarland collected a home run and two singles and Gary Long hit for the circuit and added a double and single to pace the Athletics at the plate. Terry Ashby had a double and triple for the winners. Leading the Twins was Gellner with a homer and Layton with a triple.

The Dodgers picked up their second win with an easy 13-1 decision over the Angels (3-2) yesterday at Constitution Park, scoring 12 runs in the first inning and coasting the rest of the way.

Mark Nies had two doubles. John Aldridge a double and single, Bobby Fields a three-run triple, and Poncho Klosterman a three-bagger and a single. Crabtree had a pair of singles and Wilt and Powers smacked doubles for the Twins.

Klosterman pitched a six-hitter to chalk up his second win of the season. Eddie Eyler was the loser. The results:

AT CONSTITUTION PARK:

Angels	000 001— 1	6 4
Dodgers	(12)01 00x—13	11 1

Eddie Eyler, John Genevie (1) and Thompson, Powers (1), Poncho Klosterman and Tom Mathews.

Loser—Eyler.

AT EAST SIDE:

Twins	002 200— 4	4 5
Athletics	(11) 21 40x—18	14 0

Densock, Layton (3) and Wolf, Hollern (2), Dave Stitcher, Grove (5) and Kyle Geatz, Reynolds (5).

Winner—Stitcher. Loser—Densock.

HR—McFarland, Long (Athletics), Gellner (Twins).

Signs For Bonus

ROCHESTER, N.Y. (UPI) — Billy Rouse, a star southpaw pitcher from Rush-Henrietta High School (N.Y.), has signed a bonus baseball contract with the Houston Colt 45s of the National League.

AT THE RACE TRACKS

Monmouth Entries

FIRST POST 2:30 PED

FIRST—$3,000 cl, 2 y, 5½ f.

Anthony Jr.	113 Carchan
Young Beck	122 Wimms
Biloxi's Best	119 Rose W.
Ridge Road	115 Rose W.
xBilIro	110 Game Cutie
Big I Am	111 Gallant Hello
Hy-Li	112 Fertile Field
xFirst Thrill	107 xHoly Cheapers
Betty Wood	112

SECOND—$3,000 cl, 3 & 4 y ma, 6 f.

xSkips Report	109 Sycorax
xSide Dish	104 Salonika
xSun Tracer	103 Tumbles Best
Ebony Lancer	114 Powerf'l P'kage
Commander	121 Windy Star
Bright Again	121 Mr. Dennis
xMikes Beau	109 Sylvia's Springs
Mr. Dee Cee	121 Priscie M.

THIRD—$3,500 cl, 3 y, 6 f.

xCareful Consort	115 Ace Worm
In Between	119 Extra Margin
Mr. Nino	117 Golf Painter
xNosey Nizam	117 aRunnin' Ak
River Sharp	116

a—Bonuomo entry.

FOURTH—$3,500 cl, 4 y & up, 6 f.

Agenor	116 Mr. Jingle
Good And Busy	116 Prophet's Call
xTeacher	111 Noble Countess
Dancing Dan	116 Profit or Loss
El Greco	122 Get There
Moon Master	119

FIFTH—$4,000 cl, 4 y, 5½ f.

Harriet's Comet	119 Wild Oat
Viking Star	119 Daddy Dulin
Cathelie	121 Marching Song
Scootum	114 xDuc De Thor
xConfinement	114

SIXTH—$6,000 al, 3 y & up, 6 f.

Hellenic Hero	117 Sailor Beware
xx aRaison	104 Beau Admiral
Jets Pat	122 Scattergood
aRum Punch	119 Strictly Formal

a—Calumet Farm entry.

SEVENTH—$20,000 added "Miss Woodford" Stakes al, 3 y, 6 f.

Jewel's Pride	112 Pontivy
Fortunate Isle	112 Batter Up
Cyclopavia	115 Rare Stamp
Some Song	121 Retirement
Look Ma	115 All Brandy
No Comment	112 Dasth O'Salt

EIGHTH—$6,000 al, 3 y & up, 1 1/16 m

August Sun	115 Try Cash
Pombe 2nd	112 Fango
Vivandiere	107 Dustmate
Chalvedele	107 Green Hornet

x—5; xx—7 lbs. AAC.

Belmont Park Entries

FIRST POST 1:30 PES

FIRST—$3,600 cl, 4 y & up, 7 f.

aEbelde	118 Indian Find
xxBubbles Pick	108 xMr. Bicarb
Ripple Bay	115 Small E
xxxQuick Pay	103 Singing River
Balmerino	120 Hildy's Beau
aBuck's Pocket	115

a—Tobin-Bieber entry.

SECOND—$4,000 ma, 2 y, 5½ f.

xFleet Marine	117 Renegson
Dimyourlights	122 Lucky Turn
Wayward Minor	122 Factallah
Hard Nose	122 With Credit
xxTexas Twisteg	115 In The Closet
Double Double	122 Much Motion

THIRD—$4,000 ma, 2 y, 5½ f.

Master Dennis	122 Dare Say
Tropical Breeze	122 John Canoe
Never Bend	122 xxGay Tribute
Hatchet Bay	122 Refresco
Gambolling	122 Redrah
Gallic Prince	122 Tentmaker
Yankee Blaze	122

FOURTH—$4,500 al, 3 y, 6 f.

aRoyal Tradition	119 Pied Pal
Auction Block	119 Serpentine
Red Belle	114 xWesterly Wind
Ma Petite Folie	119 Miss Rotunda
aAtascocita	114 Heady Wine

a—Rockburn Farm-Pin Ook Farm entry.

FIFTH—$7,500 hcp, 3 y, 6 f.

Sum'er Princess	120 Summer Sea
Pixie Erin	122 White Gown
Broadway	117 Baroda

SIXTH—$5,500 al, 3y & up, 7 f (turf)

Primon	123 Mary Meacham
xRuffy	112 Lending Hand
Our Twig	109 Count Risque
Oroondates	109 Fauve
Vinci	123 Abernathy
Annina	111

SEVENTH—$2,500 added, The Saranac Hcp, 3 y, 1 m.

Green Ticket	126 Count Joe Amiel
Choperion	113 Rainy Lake
Subtle	109 David K
Saidam	110

EIGHTH—$4,500 al, 3 y & up, 7 f. (turf)

Dr. Millett	108 Siren
Spring Fair	112 St. Honore
Oracle Junction	115 xRao Raja
aSinging Way	112 aRoyal Guide
Antarctalian	108

a—Pine Tree Stable entry.

NINTH—$3,600 cl, 3 y & up, 1 1/16 m.

Nice and Steady	115 Terri-Blue
xClean Hands	117 Real Sister
aEskimo Kiss	122 aMt. Hood
Mei Ting	117 xxBull's Pal
My Friend Gigi	109 North Pass

a—Heard entry.

z—3; x—5; xx—7; xxx—10 lbs AAC.

Delaware Park Entries

FIRST POST 2 PED

FIRST—$3,500, cl, 3-yr, 1m

Battle Lady	108 Paroxysm
xTreasuress	106 Orange M'niac
Obviously	113 Pinelane
zPrincess Nybor	105 Boating Party
Colony Ma'am	106 xDesert Pr'mise
Charles Anthony	113 High C'kalor'm
Big Hunk	113 Teddy's Lad
xRen's Queen	103

SECOND—$3,500, mal, 3-yr up, 6f

aSorry Greek	113 Scusi
Fantan La T'lipe	113 Jewel's King
Snowcap M'ntain	113 aBelisario
Auntie Fox	108 Dr. Niehans
Spin The B'ttle	113 Strontium
Hannitonian	113 Mars Hill
Peggy B.	108 Whereby

a-Weymouth & Deaver Alexander entry

THIRD—$3,500, cl, 2-yr, 5½f

Play n' Win	114 Cycloreen
aHe's A Pet	117 xSup'rior Par'nt
xNatchez Trace	112 Face Up
aIrish Gem	113 xEast Echo
Gypsy's Ace	117 Mike Speck

a-Rose & Stark entry

FOURTH—$5,000, al, 3-yr, 6f

xHelfersartin	108 xDash O' Salt
Diamond Clips	113 Coppahaunk
Acrajet	110 Kathy Dares
xPatrol Woman	108

FIFTH—$3,500, cl, 4-yr up, 1m

Crafty Master	114 Dolly's M't
Burnt Clover	114 aHarrison Cy.
aTrajject	114 Star Milkman
xBull Rose	115 xCroyden Ch.
xRockhewn	109 xSinging Bush
Nimmer	117 Solamente
Rough Sketch	114 Good G.
Mr. Noble	114 D. Beaut

a-Rosey & Kane entry

SIXTH—$25,000 added, "The Sussex Turf Handi," 3-yr up, 1⅛m

aWar Dancer 2	106 Polarity
Hannah's Bill	111 aHunter's Rock
Wise Ship	125 Dirce
Sunshine Cake	109 Royal Record
Somali Bird	111 Eurasia

a-Hentry Obre entry

SEVENTH—$4,500, al, 3-yr, 1m

xBix	105 xBaywood
Divy Den	116 Uncle Pid
Jeansaim	110 Little By Little
xReggio	115 Fair Liz
Lovable John	110 Talavera
Astounded	116 aPussy Footer
Star Grad	113 aLarsa

a-Byrne & Cascino entry

EIGHTH—$4,000, cl, 4-yr up, 1 1/16m (turf)

xShell Out	108 Shiawasee
Jason's Star	117 xSir Charmian
Peppy Boy	113 Conimicut
Ruth Baker	108 War Novel
Call Over Joe	113 Greek Guard
Image	113M S ET ET ET

xx-5 lbs. aac.

Dejohn, Cleroux Matched In Bout

MIAMI BEACH, Fla. (AP)—Heavyweights Mike Dejohn and Robert Cleroux were matched Friday for a nationally televised 10-round fight July 28 at Miami Beach Auditorium.

Promoter Angelo Dundee said managers of both fighters agreed the winner would meet Cassius Clay here in September.

Maryland-West Va. Little League Tilts

AT FLINTSTONE:

Patterson Creek	060 011— 8	10 4
Flintstone	111 18x—12	9 3

Readd, Kenney (5) and Baldwin. Steve Hartsock and Doug Kinton.

Winner—Hartsock. Loser—Readd.

HR—Baldwin (Patterson Creek). Kinton 2 (Flintstone).

AT SHORT GAP:

Fort Ashby	004 000—4	7 2
Short Gap	004 50x—9	9 3

Randy Adams, Wolford (4) and Brown. Dennis Liller, Rod Knotts (3) and Bernard Clark.

Winner—Knotts. Loser—Adams.

HR—David Pyles (Short Gap).

Yesterday's Results

BELMONT PARK

1—Pumpkin Hill, E. Guerin 6.40, 3.40, 2.80; Bumper To Bumper, R. Ussery 4, 3.10; Back Bay Belle, H. Woodhouse 5.70.

2—Brief Flurry, B. Bacza 4.90, 3.30, 2.70; Samantha, C. Errico 9.10, 4.80; Sugar and Cream, J. Sellers 4.

3—Lay By, R. Ussery 7.90, 4.70, 3.40; Trumpet Flower, T. Bove 5.30, 3.70; Good Luck Judy, B. Baeze 4.50.

4—Brave Ally, T. Bove 23.10, 10.40, 5.30; Red Hammer, J. Sellers 4.80, 3.30; Skybo, E. Guerin 3.30.

5—Starix, J. Sellers 3.80, 2.90, 2.20; Errcountess, D. Pierce 8.20, 3.40; Chicha, R. Ussery 2.50.

6—Jennie's Joy, T. Bove 4, 3.20, 2.70; Rocky Bend, M. Ycaza 7.70, 4.70; Haka, R. Ussery 3.80.

7—Rose Net, M. Ycaza 4, 2.60, 2.10; Kisco Kid, B. Feliciano 3.20, 2.40; Outgiving, J. Sellers 2.30.

8—Moss Eater, C. Errico 13.30, 4.30, 3.30; Polygala, R. L. Rotz 2.90, 2.50; Courthea, J. Quesada 4.

9—Chantalia, D. Pierce 6.90, 4.30, 3.20; Nymphe's Bully, I. Valenzuela 7, 4.90; Sinn Feiner, B. Baeza 3.80.

Attendance—21,665.

Total handle—$2,152,941.

DELAWARE PARK

1—Cosmic Flare, R. Ferraro 3.80, 3, 2.60; Keriba, C. M. Clark 8.20, 5.20; Lizz Brooke, T. Guyton 4.60.

2—Courtway, E. Eads 15.80, 5.80, 3.80; Huddy's Boy, W. Downs 3.60, 2.80; Greek Letter, R. Ferraro 3.20.

DAILY DOUBLE—Cosmic Flare and Courtway (3 & 9) paid $55.80.

3—Kamsin, A. Foot 7, 3.20, out; b-Becky's Ship, R. S. McDonald 2.60, out. Julep Time, J. Murphy Out.

b-Tener & Phipps entry

4—Brown Boots, B. Thornburg 5, 3, 2.40; Pep, E. Nelson 3.80, 2.60; q-Berry, R. Winant 3.40.

5—Marchaneta, R. Craig 23.60, 12, 7.20; Ladybug Ladybug, J. Johnson 10, 5.60; Last Reprise, R. Ferraro 3.40.

6—White Bait, J. Lynch 7, 4, 2.80; Necromancer, J. Parenti 5.20, 3.60; Galway Bay, N. Shuk 3.40.

7—Col. Music, E. Nelson 36, 19.80, 7; Rosie Redmond, B. Thornburg 5.40, 4.20; Mayaca, R. Winant 7.80.

8—Fouquier, J. Choquette 6, 4.20, 3.40; Knight-King, R. Craig 7.60, 4.80; Knockavoe, K. Church 5.60.

Attendance—8,941.

Total handle—$742,869.

MONMOUTH

1—Delta Judge, R. Broussard 6.40, 4.20, 3.40; Florida Sunshine, L. Gilligan 5.80, 4; Couer De Fer, J. Block 3.

2—Nindy Baby, W. Zakoor 9, 4.40, 3; Nimble Fiddler, H. Block 8.20, 5.60; Box-O-Mint, K. Korte 4.40.

DAILY DOUBLE—Delta Judge and Nindy Baby (2 & 7) paid $33.

3—Gold Dust, W. Zakoor 49, 22, 5.20; Little Sunny, J. Culmone 8, 3.60; Brenwol, L. Gilligan 2.20.

4—Brother Braxton, A. Chambers 3.20, 2.40, 2.20; White Blend, W. Blum 3.60, 2.40; Urbane Miss, H. Clark 3.40.

5—Mary Colletta, D. French 24.20, 10.80, 6; Lou Pelton, W. Blum 9.80, 4.80; Big Patton, L. Gilligan 2.80.

6—Alcance, R. L. Stevenson 27, 11, 6.20; Helioscope Jr., J. Culmone 10.80, 6.60; Vigilant, W. A. Peake 4.60.

7—Sea Fever, D. French 60.80, 18.80, 5.20; Bronze Jet, W. Blum 6.20, 3.20; aBombastic, H. Grant 2.40.

a-Kilkare farm entry

8—Inquisition, J. Culmone 26, 10.80, 6; Trackdown, M. Sorrentino 12.40, 7.60; Noble Stan, H. Grant 4.80.

Attendance—13,163.

Total handle—$1,254,237.

CHARLES TOWN

1—Cadean, J. French 4.80, 3.40, 2.40; Easter Candy, P. Diavolikis 4, 2.80; Miss D. B., M. Gordon 2.60.

2—Kewriosity Miss, F. D. Rivera 10.80, 5.20, 3.60; Luny, P. Diavolikis 46, 12.20; Sugar Loch, C. C. Smith 4.20.

DAILY DOUBLE—Cadean and Kewriosity Miss (5 & 8) paid $61.

3—Peach Pie, R. Arduini 7.40, 4.60, 3.40; Fatal Beau, R. Barnes 5.80, 4.20; High Kevin, V. Bracciale 5.

4—Conte Di Luna, W. Pindell 14.40, 7.60, 3.50; Fairiam Point, C. Gambardella 5.20, 3.20; Cinnamon Maid, C. C. Smith 2.80.

5—Misting, C. Reynolds 20.80, 5.80, 4; Iswar's Sleek, C. C. Smith 2.80, 2.20; Nannie's Star, L. Kendle 4.40.

6—Penshoe, C. McKee 11.40, 6.40, 3.20; Potomac Hills, C. Gambardella 5, 2.80; Straight Rye, D. Teague 2.60.

7—a-Nautical Jive, C. McKee 8.60, 3.80, 3.20; Jenny Judge, J. Davidson 3.60, 3.40; a-Hill Roamer, C. C. Smith 3.20.

a-Rose Hill Farm-Davis Rust entry

8—Route Step, L. Kendle 6.40, 3.80, 3; Indigo Maid, E. Cape 5.80, 3.80; River Girl, F. Gibson 13.

Twin Double paid—$3,367.20.

Consolation Twin Double — Misting, winner of the Fifth Race, and Royal Regalia, a late scratch from the sixth race) paid $27.60.

9—Leader, C. Secatello 14, 6.40, 3.40; Come Speed, P. Diavolikis 3.40, 2.80; Asgard, J. Davidson 2.40.

Attendance—2,797.

Total handle—$180,708.

Charles Town Entries

FIRST POST 2 PED

FIRST—$1,500, cl, 4-yr up, 6f

xxDizzy Irish	106	Tom's Pal	118
Panel	118	xxRio Count	111
Ayejayell	118	Blessed Notion	118
River Splendor	113	Oscina	113
Avinmore	118	a-Wink Proof	118
xxLone Stan	111		

a-Pennick-Smeltzer entry

SECOND—$1,200, cl, 4-yr up, 1 1/16m

Flawless Rock	118	Figlia d'Oro	113
Prince Louise	113	Mr. Clarksville	118
Hit the Mark	118	Polichinela 2d	118
xxThornlea Jet	111	Annie's-John	118
Hoptoitboy	118	xxBe Lost	106
xRoyal Savage	113	xxAll Bimbo	111
Bonanza	? ? ?	Hit and Run	118

THIRD—$1,300, cl, 3-yr, 6f

Career Craze	109	Suzy's Purr	109
Duenna	109	Beau Ace	117
Royal Fib	114	Bad Penny	115
Sea Scroll	115		

FOURTH—$1,100, cl, 6f

Mister Buckle	120	Hasty Ad	115
xSavemenow	104	xLost Wallet	107
Tetraparticle	117	Mr. Settle	114
Weather Girl	112	Sure Proof	117

FIFTH—$1,300, cl, 4-yr up, 6½f

Martha's Star	114	Helen's Joy	120
Agger	120	Fire Moon	114
Reverberate	111	Selinsgrove	120
xxBryan Mint	107	xxS'et Stroller	113
Parker's Finest	112	Topsy Min	112
Squall	115		

SIXTH—$1,200, cl, 4-yr up, 7f

Belmont Honey	115	xxJersey Fling	113
Voodoo Drums	120	Dora Doll	112
xxFoxy Pierre	113	Gallant Ace	120
Last Apache	120	Broom Sage	115

SEVENTH—$1,500, cl, 4yr up, 1 1/16m

Raccoon	115	Mardi	115
Tearful	115	Quantum G'ire	110
Rythm Master	115	Ky. Roman	115
xxCount Aumar	113		

EIGHTH—$3,000, handi, 3yr up, 1¼m

Terry's Pride	121	Fastgator	114
Hasty Bit	108	High Defense	112
Proud Rebel	114	Work Alarm	100
What-a-Fit	114	King Tar	124

NINTH—$2,000, al, 4-yr up, 6f

Heebie-Jeebies	111	Court Costu'e	109
Silver Song	114	Mr. Billy Page	110
French Hay	109	a-Timberlane	117
a-No Coffee	110	Tea Day	116

a-Weinberger & Collins-Wright entry

TENTH—$5,000, hand, 3y up, 1 1/16m

Adorette	124	Tharmall	109
Lady's Maid	119	Leddysmaun	116
Red Tears	112	Ra'blin Ron'e	116

ELEVENTH—$1,500, al, 3-yr, 1 1/16m

Too Bad Cusey	118	Gold Thumb	113
Miss Chaste	113	S'm'erti'e L've	113
Maj'r Enco'nt'r	113	Tight Hold	118
Royal Descent	113	Mar-Su	108
Celebrity Boy	113		

TWELFTH—$1,200, cl, 4y up, 1 1/16m

xxNaomi	105	Anzmark	117
Blue Boy B.	114	White Post	117
Tom Jackson	117	Prince Devil	117
Garda	112		

x-3 lbs. aac.

Today's Selections

By The Associated Press

DELAWARE

1—Treasuress, Colony Ma'am, Paroxysm
2—Belisario, Fanfan La Tulipe, Spin The Bottle
3—Superior Parent, Cycloreen, He's A Pet
4—Coppahaunk, Helfersartin, Kathy Dares
5—Bull Rose, Rockhewn, Burnt Clover
6—Royal Record, Wise Ship, Eurasia
7—Reggio, Bix, Baywood
8—Sir Charmain, Shell Out, Jason's Star

BEST BET—Royal Record

BELMONT

1—Ripple Bay, Hildy's Beau, Balmerino
2—Double Double, Renegson, Lucky Turn
3—Gallic Prince, Gamboling, Tropical Breeze
4—Ma Petite Folie, Auction Block, Red Belle
5—Summer Princess, Pixie Erin, Baroda
6—Rufty, Vinci, Fauve
7—David K., Green Ticket, Count Joe Amiel
8—St. Honore, Oracle Junction, Singing Way
9—Terri-Blue, Nice And Steady, Eskimo Kiss

BEST BET—Double Double

CHARLES TOWN

1—Tom's Pal, Avinmore, Panel
2—Mr. Clarksville, Thornlea Jet, Royal Savage
3—Bad Penny, Royal Fib, Suzy's Purr
4—Sure Proof, Mister Buckle, Mr. Settle
5—Selinsgrove, Martha's Star, Parker's Finest
6—Gallant Ace, Dora Doll, Voodoo Drums
7—Kentucky Roman, Raccoon, Tearful
8—King Tar, Terry's Pride, Fastgator
9—Heebie-Jeebies, French Hay, No Coffee
10—Adorette, Lady's Maid, Leddysmaun
11—Tight Hold, Summertime Love, Miss Chaste
12—Prince Devil, Tom Jackson, Anzmark

BEST BET—King Tar

MONMOUTH

1—Betty Wood, Young Beck, Fertile Field
2—Ebony Lancer, Sycorax, Mr. Dennis
3—Runin' Ak, In Between, Careful Consort
4—Teacher, Prophet's Call, Noble Countess
5—Marching Song, Daddy Dulin, Cathelie
6—Beau Admiral, Jets Pat, Sailor Beware
7—Cyclopavia, Batter Up, Rare Stamp
8—Frango, Try Cash, Green Hornet

BEST BET—Runin' AK

Yesterday's Scratches

DELAWARE PARK

1—Colony Ma'm, Treasuress, Azurite, Princess Nybor, De De Gresham, Battle Lady. 2—Ambulance Chaser, Lily Queen, Wee Highway, Aqua Pura, Princess Gaylin, Miss War Torch, Sugar Plum Fairy. 4—Royal Wayfarer.

MONMOUTH PARK

1—White On White, Nashver, Prince Dion. 2—Handsome Clay, Beau Fleet Tricia Jean, Nasrullah Sweep, Elbreez.

CHARLES TOWN

1—Tuscany Jr., Battle Wedge, Weather Bird, Blue Harpon. 2—Darbin, Hordadef, Miss Ginomel, En Queu. 5—Telloff, My Rosary, Croyden Prince, Major Encounter, Campania. 6—Royal Regalia. 8—Precinct, Heatherlone, Thornlea Let, Polichinela 2nd. 9—Roman Carnage.

BELMONT

1—Ankony, Maid To Measure, Paycean, Progress, Scarlet Rose, The Troglodyte. 3—Ballston Spa, Blue Blur, Classic Rhythm, Devine, Dinner Alone, Piets Girl. 4—Tara Tella. 6—Damodara, Ten Fold. 8—Pepper Pot.

Doolan Tosses No-Hitter For Dapper Yankees

Danny Doolan pitched a no-hit, no-run contest in his first winning effort for the Yankees as they defeated the Orioles, 5-0, yesterday at Post Field in a Dapper Division contest in the Dapper Dan Little League.

The triumph was the fourth in five decisions, three via shutouts, for the Yankees while the Orioles have lost three of four.

Mike Gray belted a home run and single and Bob Snyder had a double and single to pace the Yankees at the plate.

Doolan struck out nine and walked three batters while his mates made but one miscue behind him in his no-hit effort, the second of the season in the little league this year. Terry Ashby of the Athletics in the Dan Division hurled the first one. The results:

Orioles	000 000—0	0 4
Yankees	201 02x—5	7 1

Dave Hull and Senn, Weisenmiller (5). Danny Doolan and Tim Travis.

HR—Mike Gray (Yankees).

Al Humphreys Dies

LEWISBURG, Pa. (UPI) — Albert E. (Al) Humphreys, 60, athletic

Frostburg State College Adds Wrestling To Its Sports Program

William Marley Added To Staff As New Coach

School Releases Schedules For Soccer, Basketball, Football

Frostburg State Teachers College will add wrestling to its sports program in the 1962-63 season, with William P. Marley joining the staff as head coach.

Marley also will be assistant football coach to Ron Van Ryswyk, and will conduct classes in the required physical education program for general college students. He also will teach activity courses for men majoring in physical education, along with phys ed courses in the upper four grades of Thomas G. Pullen School, the campus laboratory school.

The college announced that a few wrestling matches will be scheduled during the 1962-63 year.

Marley, a former athlete in high school at Johnstown, Pa., and at Concord College, has served for the past two years as a graduate assistant in physical education at the University of Maryland.

At Concord he was on the dean's list for scholastic achievement, was president of his senior class and of Blue Key national honorary society, was co-captain of the football team, a three-year regular on the baseball team, was Golden Gloves sectional champion and holder of the Brown Belt in judo.

He served two years in the Army Security Agency is married and has a year-old son.

Frostburg State's football, soccer and basketball schedules for the coming year follow:

FOOTBALL

Sept. 22 Shepherd (home)
Sept. 29 Montclair State (away)
Oct. 6 D. C. Teachers (home)
Oct. 13 Bridgewater (away)
Oct. 20 Bridgewater State (Mass.) away
Oct. 27 Galludet (home)
Nov. 3 Potomac State (away)
Nov. 10 Grove City (home)

SOCCER

Sept. 22 Pitt (home)
Sept. 29 Lock Haven (away)
Oct. 4 Salisbury (away)
Oct. 6 Slippery Rock (away)
Oct. 13 Howard U. (away)
Oct. 23 Grove City (home)
Oct. 27 Lycoming (home)
Nov. 1 Mt. St. Mary's (home)
Nov. 3 U. of Akron (away)

BASKETBALL

Dec. 1 Baltimore U. (home)
Dec. 4 Potomac State (away)
Dec. 13 Bowie State (home)
Jan. 4 Southeastern U. (away)
Jan. 5 Coppin State (away)
Jan. 8 Potomac State (away)
Jan. 11 D. C. Teachers (home)
Jan. 14 Bowie State (away)
Jan. 19 Wheeling College (home)
Feb. 2 Southeastern U. (home)
Feb. 5 D. C. Teachers (away)
Feb. 8 Fairmont State (away)
Feb. 11 Waynesburg (home)
Feb. 15-16 Bowie Tournament (away)
Feb. 23 Coppin State (home)

Mary Ann Downey Beats Miss Sawyer At Baltimore, 6 And 4

BALTIMORE (AP) — Mary Ann Downey of Baltimore's golfing old guard decisively interrupted 17-year-old Mary Alice Sawyer's ascendancy Friday by winning the Baltimore women's championship, 6 and 4.

Miss Sawyer previously won the Maryland amateur title and Thursday eliminated Mrs. Maurice Glick, another of the city's top veterans, in the semi-finals of the Baltimore championship.

Miss Downey wasted no time in charging to her sixth city championship. She went four holes ahead in the first eight. She closed out the match with birdies on the 13th and 14th holes.

Second Round Western Leaders

CHICAGO (AP)—Second round leaders in the $50,000 Western Open Golf Tourney:

Jacky Cupit	69-70—139
Paul Harney	69-70—139
Fred Hawkins	68-72—140
Gary Player	72-69—141
Jack Nicklaus	70-73—143
Howie Johnson	72-74—144
George Bayer	72-72—144
Harold Kneece	72-72—144
Jim Feree	75-70—145
Billy Casper Jr.	72-73—145
Bob Mc Callister	72-73—145
Tommy Jacobs	72-73—145
Stan Leonard	76-69—145
Julius Boros	73-72—145
Moon Mullins	70-75—145

Eagles Hand Wellersburg 12th Pen Mar Defeat

Cresaptown's Eagles handed the winless Wellersburg nine its 12th straight setback in the Pen Mar Little League yesterday, winning 16-6 for their eighth win of the campaign.

Hardy hit a double, single and home run and Shoup belted a pair of circuit blows and a single in the 13-hit attack by the Eagles. John Cassen had a grand-slam home run for Wellersburg.

Barrelville posted its seventh win with a 9-2 decision over Corriganville in another encounter at Barrelville. Rick Green pitched a four-hitter for the winners.

John Helmick and Ken Blank topped the Barrelville hitters with two hits each, one of Blank's bingles being a triple. Bridges had two hits for Corriganville. The results:

AT BARRELVILLE:

Corriganville	100 100—2 4 5
Barrelville	102 15x—9 7 1

Emerick, Miller (3), Park (4) and Wolfe. Rick Green and Carter. Loser—Emerick.

AT WELLERSBURG:

Cresaptown	203 30f—16 13 4
Wellersburg	140 001— 6 5 3

Appel, Shoup (2) and S. Miller, Cassen, Paugh (4), Sturtz (6) and Emerick.
Winner—Shoup. Loser—Cassen.
HR—Hardy, Shoup 2 (Cresaptown), Cassen (Wellersburg).

Sports Shoppe, Old Gees Win

Rec Loop Leaders Continue Hot Pace

Sports Shoppe and Old Germans continued to set a hot pace in the Rec Softball League yesterday, posting victories over Carling's Black Label and Post's Playground.

Sports Shoppe picked up its ninth win of the campaign with an 8-5 come-from-behind triumph over Carling's at Naval Reserve field.

Rich Smith was the winning pitcher in relief of Bob Hook when Sports Shoppe broke a 5-5 deadlock with a run on an overthrow at second base in the fifth inning. The winners iced the decision with a pair of tallies in the seventh on manager Bob Briner's two-run single.

Smith and Steve Green had two hits apiece for the Sports Shoppe while Bob Steckman and Bob Chaney collected two apiece for Carling's.

Hook's catch in centerfield with the bases loaded, turning the long drive into a double play, was the outstanding defensive play for Sports Shoppe.

The Old Germans remained atop the standings with their eighth win as Al Largent blanked Post's, 9-0, on a four -hit effort at Taylor Field. Largent paced his team at the plate with three hits while Fay Often and Jerry Willison had two each. The Old Germans pulled three double plays in the field.

AT NAVAL RESERVE FIELD:

Sports Shoppe	004 011 3—8 9 1
Carling's	101 300 0—5 9 2

Bob Hook, Rich Smith (4) and Ronnie Speir. Bob Chaney, Joe Biggs (4) and Bob Younger.
Winner—Smith. Loser—Biggs.

AT TAYLOR FIELD:

Old Germans	212 112 0—9 9 3
Post's	000 000 0—0 4 4

Hal Largent and Phil Barbe, Ron Carcella (5), Moe Barrett, Gary Crabtree (7) and Bill Burke.
Loser—Barrett.

Frostburg Lions Blank Jaycees, 7-0

The Lions shutout the Jaycees, 7-0, on two hits yesterday to score their seventh victory in the Frostburg Little League.

Gary Donius struck out 12 Jaycees and gave up only a pair of singles to Dick Van Newkirk and George Reidler as he hurled the shutout. Danny Edwards gave up only six hits and fanned seven in a losing cause for the Jaycees.

Kenny Layman and Jimmy Pinto each had a pair of singles for the Lions. The results:

Lions	006 001—7 6 3
Jaycees	000 000—0 2 3

Gary Donius and Jimmy Pinto, Danny Edwards and Dick Van Newkirk.

Four American Women Survive At Wimbledon

Top Two Men's Teams Advance

By JOHN FARROW

WIMBLEDON, England (AP)—Vicky Palmer, a 17-year-old surprise from Phoenix, Ariz., and the two top men's doubles teams gave the United States a mild lift Friday in the All-England Tennis Championships.

Miss Palmer, bouncing around in a beehive hair-do, upset Robyn Ebbern of Australia 2-6, 6-0, 7-5 and became the fourth American woman survivor in the ladies' singles competition.

Jon Douglas of Santa Monica, Calif., and Don Dell of Bethesda, Md., stunned Italy's veteran team of Nicola Pietrangeli and Orlando Sirola in the second round of men's doubles 3-6, 6-4, 6-1, 15-13. The Italians won the championship in 1956.

The other American team bidding for Davis Cup recognition, Chuck McKinley of St. Ann., Mo., and Dennis Ralston of Bakersfield, Calif., beat the secondary Australian pair, Bill Bowery and Brian Knox 2-6, 6-4, 6-3, 6-4. McKinley showed no ill effects from the arm injury which caused him to lose in singles to Britain's little known Mike Hann.

Miss Palmer, the U.S. Junior Girls champion, had to come from behind twice to beat the favored Miss Ebbern.

Miss Palmer thus went into the women's round of 16 with second-seeded Darlene Hard of Long Beach, Calif., eighth-seeded Mrs. Karen Hantze Susman of Chula Vista, Calif., and upsetter Billie Jean Moffitt of Long Beach, Calif., all of whom advanced previously.

This quartet of fighting ladies and a gangling, 6-foot-3 student from Coral Gables, Fla., Frank Froehling, are keeping Uncle Sam's colors flying in the closing stages of the singles competitons.

Froehling, the lone American male survivor, plays sixth-seeded Manuel Santana of Spain in the fourth round Saturday and he is given a good chance of providing the tournament with another of its many upsets.

The tall, angular Florida youth, a student at Trinity University in San Antonio, Tex., warmed up for the test in a mixed doubles match in which he and Justina Bricka of St. Louis lost to Geoff Pares of Australia and Judy Alvarez of Tampa, Fla., 6-3, 1-6, 6-3.

Dan Athletics, Dodgers Notch Little Loop Wins

The unbeaten Athletics scored their fourth straight triumph in the Dan Division of the Dapper Dan Little League yesterday at East Side field, beating the Twins, 18-4, to retain their league-leading edge over the idle Tigers.

Dave Stitcher and Grove held the Twins to four hits with Stitcher picking up the win as the Athletics exploded for 11 runs in the first inning.

Kenny McFarland collected a home run and two singles and Gary Long hit for the circuit and added a double and single to pace the Athletics at the plate. Terry Ashby had a double and triple for the winners. Leading the Twins was Gellner with a homer and Layton with a triple.

The Dodgers picked up their second win with an easy 13-1 decision over the Angels (3-2) yesterday at Constitution Park, scoring 12 runs in the first inning and coasting the rest of the way.

Mark Nies had two doubles, John Aldridge a double and single, Bobby Fields a three-run triple, and Poncho Klosterman a three-bagger and a single. Crabtree had a pair of singles and Wilt and Powers smacked doubles for the Twins.

Klosterman pitched a six-hitter to chalk up his second win of the season. Eddie Eyler was the loser. The results:

AT CONSTITUTION PARK:

Angels	000 001— 1 6 4
Dodgers	(12)01 00x—13 11 1

Eddie Eyler, John Genevie (1) and Thompson, Powers (1), Poncho Klosterman and Tom Mathews.
Loser—Eyler.

AT EAST SIDE:

Twins	002 200— 4 4 5
Athletics	(11) 21 40x—18 14 0

Densock, Layton (3) and Wolf, Hollern (2), Dave Stitcher, Grove (5) and Kyle Geatz, Reynolds (3).
Winner—Stitcher. Loser—Densock.
HR—McFarland, Long (Athletics), Gellner (Twins).

Signs For Bonus

ROCHESTER, N.Y. (UPI) — Billy Rouse, a star southpaw pitcher from Rush-Henrietta High School (N.Y.), has signed a bonus baseball contract with the Houston Colt 45s of the National League.

AT THE RACE TRACKS

Monmouth Entries

FIRST POST 2:30 PED

FIRST—$3,000 cl, 2 y, 5½ f.

Anthony Jr.	115	Carchan
Young Beck	122	Wimms
Biloxi's Best	119	Rose W.
Ridge Road	115	Rose W.
xBilliro	110	Game Cutie
Big I Am	111	Gallant Hero
Hy-Li	112	Fertile Field
xFirst Thrill	107	xHoly Cheapers
Betty Wood	112	

SECOND—$3,000 cl, 3 & 4 y ma, 6 f.

xSkips Report	109	Sycorax
xSide Dish	104	Salonika
xSun Tracer	109	Tumbles Best
Ebony Lancer	114	Powerf'l P'kage
Commander	121	Windy Star
Bright Again	121	Mr. Dennis
xMikes Beau	109	Sylvia's Springs
Mr. Dee Cee	121	Priscie M.

THIRD—$3,500 cl, 3 y, 6 f.

xCareful Consort	115	Ace Worm
In Between	119	Extra Margin
Mr. Nino	117	Golf Painter
xNosey Nizam	117	aRunnin' Ak
River Sharp	116	

a—Bonuomo entry.

FOURTH—$3,500 cl, 4 y & up, 6 f.

Agenor	118	Mr. Jingle
Good And Busy	116	Prophet's Call
xTeacher	111	Noble Countess
Dancing Dan	116	Profit or Loss
El Greco	122	Get There
Moon Master	119	

FIFTH—$4,000 cl, 4 y, 5½ f.

Harriet's Comet	119	Wild Oat
Viking Star	119	Daddy Dulin
Cathelle	121	Marching Song
Scootum	114	xDuc De Thor
xConfinement	114	

SIXTH—$6,000 al, 3 y & up, 6 f.

Hellenic Hero	117	Sailor Beware
xx aRaison	104	Beau Admiral
Jets Pat	122	Scattergood
aRum Punch	119	Strictly Formal

a—Calumet Farm entry.

SEVENTH—$20,000 added "Miss Woodford" Stakes al, 3 y, 6 f.

Jewel's Pride	112	Pontoy
Fortunate Isle	112	Batter Up
Cyclopavia	115	Rare Stamp
Some Song	121	Retirement
Look Ma	115	All Brandy
No Comment	112	Dasth O'Salt

EIGHTH—$6,000 al, 3 y & up, 1 1/16 m.

August Sun	115	Try Cash
Pombe 2nd	112	Fango
Vivandiere	107	Dustmate
Chalvedele	107	Green Hornet

x—5; xx—7 lbs. AAC.

Belmont Park Entries

FIRST POST 1:30 PES

FIRST—$3,600 cl, 4 y & up, 7 f.

aEbelde	118	Indian Find
xxBubbles Pick	108	xMr. Bicarb
Ripple Bay	115	Small E
xxxQuick Pay	103	Singing River
Balmerino	120	Hildy's Beau
aBuck's Pocket	115	

a—Tobin-Bieber entry.

SECOND—$4,000 ma, 2 y, 5½ f.

xFleet Marine	117	Renegson
Dimyourlights	122	Lucky Turn
Wayward Minor	122	Factallah
Hard Nose	122	With Credit
xxTexas Twisteg	115	In The Closet
Double Double	122	Much Motion

THIRD—$4,000 ma, 2 y, 5½ f.

Master Dennis	122	Dare Say
Tropical Breeze	122	John Canoe
Never Bend	122	xxGay Tribute
Hatchet Bay	122	Refresco
Gamboling	122	Redrah
Gallic Prince	122	Tentmaker
Yankee Blaze	122	

FOURTH—$4,500 al, 3 y, 6 f.

aRoyal Tradition	119	Pied Pal
Auction Block	119	Serpentine
Red Belle	114	xWesterly Wind
Ma Petite Folie	119	Miss Rotunda
aAtascocita	114	Heady Wine

a—Rockburn Farm-Pin Ook Farm entry

FIFTH—$7,500 hcp, 3 y, 6 f.

Sum'er Princess	120	Summer Sea
Pixie Erin	122	White Gown
Broadway	117	Baroda

SIXTH—$5,500 al, 3y & up, 7 f. (turf)

Primon	123	Mary Meacham
xRuffy	112	Lending Hand
Our Twig	109	Count Risque
Oroondates	109	Fauve
Vinci	123	Abernathy
Annina	111	

SEVENTH—$2,500 added, The Saranac Hcp, 3 y, 1 m.

Green Ticket	126	Count Joe Amiel
Choperion	113	Rainy Lake
Subtle	109	David K
Saidam	110	

EIGHTH—$4,50 0al, 3 y & up, 7 f. (turf)

Dr. Millett	108	Siren
Spring Fair	112	St. Honore
Oracle Junction	115	xRao Raja
aSinging Way	112	aRoyal Guide
Antarctalian	108	

a—Pine Tree Stable entry.

NINTH—$3,600 cl, 3 y & up, 1 1/16 m.

Nice and Steady	115	Terri-Blue
xClean Hands	117	Real Sister
aEskimo Kiss	122	aMt. Hood
Mei Ting	117	xxBull's Pal
My Friend Gigi	109	North Pass

a—Heard entry.

z—3; x—5; xx—7; xxx—10 lbs AAC.

Delaware Park Entries

FIRST POST 2 PED

FIRST—$3,500, cl, 3-yr, 1m

Battle Lady	108	Paroxysm
xTreasuress	106	Orange M'niac
Obviously	113	Pinelane
zPrincess Nybor	105	Boating Party
Colony Ma'am	106	xDesert Pr'mise
Charles Anthony	113	High C'kalor'm
Big Hunk	113	Teddy's Lad
xRen's Queen	103	

SECOND—$3,500, mai, 3-yr up, 6f

aSorry Greek	113	Scusi
Fanfan La T'lipe	113	Jewel's King
Snowcap M'ntain	113	aBelisario
Auntie Fox	108	Dr. Niehans
Spin The B'ttle	113	Strontium
Hannitonian	113	Mars Hill
Peggy B.	108	Whereby

a-Weymouth & Deaver Alexander entry

THIRD—$3,500, cl, 2-yr, 5½f

Play n' Win	114	Cycloreen
aHe's A Pet	117	xSup'rior Par'nt
xNatchez Trace	112	Face Up
aIrish Gem	113	xEast Echo
Gypsy's Ace	117	Mike Speck

a-Rose & Stark entry

FOURTH—$5,000, al, 3-yr, 6f

xHeltersartin	108	xDash O' Salt
Diamond Clips	113	Coppahaunk
Acrajet	110	Kathy Dares
xPatrol Woman	108	

FIFTH—$3,500, cl, 4-yr up, 1m

Crafty Master	114	Dolly's M't
Burnt Clover	114	aHarrison Cy.
aTraject	114	Star Milkman
xBull Rose	115	xCroyden Ch.
xRockhewn	109	xSinging Bush
Nimmer	117	Solamente
Rough Sketch	114	Good G.
Mr. Noble	114	D. Beaut

a-Rosey & Kane entry

SIXTH—$25,000 added, "The Sussex Turf Handi." 3-yr up, 1¼m

aWar Dancer 2	106	Polarity
Hannah's Hill	111	aHunter's Rock
Wise Ship	125	Dirce
Sunshine Cake	109	Royal Record
Somali Bird	111	Eurasia

a-Henry Obre entry

SEVENTH—$4,500, al, 3-yr, 1m

xBix	105	xBaywood
Divy Den	116	Uncle Pid
Jeansaim	110	Little By Little
xReggio	115	Fair Liz
Lovable John	110	Talavera
Astounded	116	aPussy Footer
Star Grad	113	aLarsa

a-Byrne & Cascino entry

EIGHTH—$4,000, cl, 4-yr up, 1 1/16m (turf)

xShell Out	108	Shiawasee
Jason's Star	117	xSir Charmian
Peppy Boy	113	Conimicut
Ruth Eaker	108	War Novel
Call Over Joe	113	Greek Guard
Image	113	M S ET ET ET

x-5; x-5 lbs. aae.

Yesterday's Results

BELMONT PARK

1—Pumpkin Hill, E. Guerin 6.40, 3.40, 2.80; Bumper To Bumper, R. Ussery 4.10; Back Bay Belle, H. Woodhouse 5.70.

2—Brief Flurry, B. Bacza 4.90, 3.30, 2.70; Samantha, C. Errico 9.10, 4.80; Sugar and Cream, J. Sellers 4.

3—Lay By, R. Ussery 7.90, 4.70, 3.40; Trumpet Flower, T. Bove 5.30, 3.70; Good Luck Judy, B. Baeze 4.50.

4—Brave Ally, T. Bove 23.10, 10.40, 5.30; Red Hammer, J. Sellers 4.80, 3.30; Skybo, E. Guerin 3.30.

5—Starix, J. Sellers 3.80, 2.90, 2.20; Errcountess, D. Pierce 8.20, 3.40; Chicha, R. Ussery 2.50.

6—Jennie's Joy, T. Bove 4, 3.20, 2.70; Rocky Bend, M. Yeaza 7.70, 4.70; Haka, R. Ussery 3.80.

7—Rose Net, M. Yeaza 4, 2.60, 2.10; Kisco Kid, B. Feliciano 3.20, 2.40; Outgiving, J. Sellers 2.30.

8—Moss Eater, C. Errico 13.30, 4.30, 3.30; Polygala, R. L. Rotz 2.90, 2.50; Courthea, J. Quesada 4.

9—Chantalia, D. Pierce 6.90, 4.30, 3.20; Nymphe's Bully, I. Valenzuela 7, 4.90; Sinn Feiner, B. Baeza 3.80.

Attendance—21,665.
Total handle—$2,152,941.

DELAWARE PARK

1—Cosmic Flare, R. Ferraro 3.80, 3, 2.60; Keriba, C. M. Clark 8.20, 5.20; Lizz Brooke, C. M. Clark 8.20, 5.20; Lizz Brooke, T. Guyton 4.60.

2—Courtway, E. Eads 15.80, 5.80, 3.80; Huddy's Boy, W. Downs 3.60, 2.80; Greek Letter, R. Ferraro 3.20.

DAILY DOUBLE—Cosmic Flare and Courtway (3 & 9) paid $55.80.

3—Kamsin, A. Foot 7, 3.20, out; b-Becky's Ship, R. S. McDonald 2.60, out. Julep Time, J. Murphy Out.

b-Tener & Phipps entry

4—Brown Boots, B. Thornburg 5, 3, 2.40; Pep, E. Nelson 3.80, 2.60; q-Berry, R. Winant 3.40.

5—Marchaneta, R. Craig 23.60, 12, 7.20; Ladybug Ladybug, J. Johnson 10, 5.60; Last Reprise, R. Ferraro 3.40.

6—White Bait, J. Lynch 7, 4, 2.80; Necromancer, J. Parenti 5.20, 3.60; Galway Bay, N. Shuk 3.40.

7—Col. Music, E. Nelson 36, 19.80, 7; Rosie Redmond, B. Thornburg 5.40, 4.20; Mayaca, R. Winant 7.80.

8—Fouquier, J. Choquette 6, 4.20, 3.40; Knight-King, R. Craig 7.60, 4.80; Knockavoe, K. Church 5.60.

Attendance—8,941.
Total handle—$742,869.

MONMOUTH

1—Delta Judge, R. Broussard 6.40, 4.20, 3.40; Florida Sunshine, L. Gilligan 5.80, 4; Couer De Fer, J. Block 3.

2—Nindy Baby, W. Zakoor 9, 4.40, 3; Nimble Fiddler, H. Block 8.20, 5.60; Box-O-Mint, K. Korte 4.40.

DAILY DOUBLE—Delta Judge and Nindy Baby (2 & 7) paid $33.

3—Gold Dust, W. Zakoor 49, 22, 5.20; Little Sunny, J. Culmone 8, 3.60; Brenwol, L. Gilligan 2.20.

4—Brother Braxton, A. Chambers 3.20, 2.40, 2.20; White Blend, W. Blum 3.60, 2.40; Urbane Miss, H. Clark 3.40.

5—Mary Colletta, D. French 24.20, 10.80, 6; Lou Pelton, W. Blum 9.80, 4.80; Big Patton, L. Gilligan 2.80.

6—Alcance, R. L. Stevenson 27, 11, 6.20; Helioscope Jr., J. Culmone 10.80, 6.60; Vigilant, W. A. Peake 4.60.

7—Sea Fever, D. French 60.80, 18.80, 5.20; Bronze Jet, W. Blum 6.20, 3.20; aBombastic, H. Grant 2.40.

a-Kilkare farm entry

8—Inquisition, J. Culmone 26, 10.60, 6; Trackdown, M. Sorrentino 12.40, 7.60; Noble Stan, H. Grant 4.80.

Attendance—13,163.
Total handle—$1,254,237.

CHARLES TOWN

1—Cadean, J. French 4.80, 3.40, 2.40; Easter Candy, P. Diavolikis 4, 2.80; Miss D. B., M. Gordon 2.60.

2—Kewriosity Miss, F. D. Rivera 10.80, 5.20, 3.60; Luny, P. Diavolikis 46, 12.20; Sugar Loch, C. C. Smith 4.20.

DAILY DOUBLE—Cadean and Kewriosity Miss (5 & 8) paid $61.

3—Peach Pie, R. Arduini 7.40, 4.60, 3.40; Fatal Beau, R. Barnes 5.80, 4.20; High Kevin, V. Bracciale 5.

4—Conte Di Luna, W. Pindell 14.40, 7.60, 3.40; Fairiam Point, C. Gambardella 5.20, 3.20; Cinnamon Maid, C. C. Smith 2.80.

5—Misting, C. Reynolds 20.80, 5.80, 4; Iswar's Sleek, C. C. Smith 2.80, 2.20; Nannie's Star, L. Kendle 4.40.

6—Penshoe, C. McKee 11.40, 6.40, 3.20; Potomac Hills, C. Gambardella 5, 2.80; Straight Rye, D. Teague 2.60.

7—a-Nautical Jive, C. McKee 8.60, 3.80, 3.20; Jenny Judge, J. Davidson 3.60, 3.40; a-Hill Roamer, C. C. Smith 3.20.

a-Rose Hill Farm-Davis Rust entry

8—Route Step, L. Kendle 6.40, 3.80, 3; Indigo Maid, E. Cape 5.80, 3.80; River Girl, F. Gibson 13.

Twin Double paid—$3,367.20.

Consolation Twin Double — Misting, winner of the Fifth Race, and Royal Regalia, a late scratch from the sixth race, paid $27.60.

9—Leader, C. Secatelle 14, 6.40, 3.40; Come Speed, P. Diavolikis 3.40, 2.80; Asgard, J. Davidson 2.40.

Attendance—2,797.
Total handle—$180,708.

Dejohn, Cleroux Matched In Bout

MIAMI BEACH, Fla. (AP)—Heavyweights Mike Dejohn and Robert Cleroux were matched Friday for a nationally televised 10-round fight July 28 at Miami Beach Auditorium.

Promoter Angelo Dundee said managers of both fighters agreed the winner would meet Cassius Clay here in September.

Maryland-West Va. Little League Tilts

AT FLINTSTONE:

Patterson Creek	060 011— 8 10 4
Flintstone	111 18x—12 9 3

Readd, Kenney (5) and Baldwin, Steve Hartsock and Doug Kinton.
Winner—Hartsock. Loser—Readd.
HR—Baldwin (Patterson Creek). Kinton 2 (Flintstone).

AT SHORT GAP:

Fort Ashby	004 000—4 7 2
Short Gap	004 50x—9 9 3

Randy Adams, Wolford (4) and Brown, Dennis Liller, Rod Knotts (3) and Bernard Clark.
Winner—Knotts. Loser—Adams.
HR—David Pyles (Short Gap).

Charles Town Entries

FIRST POST 2 PED

FIRST—$1,500, cl, 4-yr up, 6f

xxDizzy Irish	106	Tom's Pal
Panel	118	xxRio Count
Ayejayell	118	Blessed Notion
River Splendor	113	Oscina
Avinmore	118	a-Wink Proof
xxLone Stan	111	

a-Pennick-Smeltzer entry

SECOND—$1,200, cl, 4-yr up, 1 1/16m

Flawless Rock	118	Figlia d'Oro
Prince Louise	113	Mr. Clarksville
Hit the Mark	118	Polichinela 2d
xxThornlea Jet	111	Annie's John
Hoptoitboy	118	xxBe Lost
xRoyal Savage	113	xxAli Bimbo
Bonanza	? ? ?	Hit and Run

THIRD—$1,300, cl, 3-yr, 6f

Career Craze	109	Suzy's Purr
Duenna	109	Beau Ace
Royal Fib	114	Bad Penny
Sea Scroll	115	

FOURTH—$1,100, cl, 6f

Mister Buckle	120	Hasty Ad
xBavemenow	104	xLost Wallet
Tetraparticle	117	Mr. Settle
Weather Girl	112	Sure Proof

FIFTH—$1,300, cl, 4-yr up, 6½f

Martha's Star	114	Helen's Joy
Agger	120	Fire Moon
Reverberate	111	Selinsgrove
xxBryan Mint	107	xxSet Stroller
Parker's Finest	112	Topsy Min
Squall	115	

SIXTH—$1,200, cl, 4-yr up, 7f

Belmont Honey	115	xxJersey Fling
Voodoo Drums	120	Dora Doll
xxFoxy Pierre	113	Gallant Ace
Last Apache	120	Broom Sage

SEVENTH—$1,500, cl, 4yr up, 1 1/16m

Raccoon	115	Mardi
Tearful	115	Quantum Girl
Rythm Master	115	Ky. Roman
xxCount Aumar	113	

EIGHTH—$3,000, handi, 3yr up, 1¼m

Terry's Pride	121	Fastgator
Hasty Bit	108	High Defense
Proud Rebel	114	Work Alarm
What-a-Pit	114	King Tar
xxThornlea Jet	111	Annie's John
Hoptoitboy	118	xxBe Lost
xRoyal Savage	113	xxAli Bimbo
Bonanza	? ? ?	Hit and Run

NINTH—$2,000, al, 4-yr up, 6f

Heebie-Jeebies	111	Court Costu'e
Silver Song	114	Mr. Billy Page
French Hay	109	a-Timberlane
a-No Coffee	110	Tea Day

a-Weinberger & Collins-Wright entry

TENTH—$5,000, hand, 3y up, 1 1/16m

Adorette	124	Tharmall
Lady's Maid	119	Leddysmaun
Red Tears	112	Ra'blin Ron'e

ELEVENTH—$1,500, al, 3-yr, 1 1/16m

Too Bad Cusey	118	Gold Thumb
Miss Chaste	113	S'm'ert'e L've
Maj'r Enco'n'r	113	Tight Hold
Royal Descent	113	Mar-Su
Celebrity Boy	113	

TWELFTH—$1,200, cl, 4y up, 1 1/16m

xxNaomi	105	Anzmark
Blue Boy B.	114	White Post
Tom Jackson	117	Prince Devil
Garda	112	

x-5 lbs. aae.

Today's Selections

By The Associated Press

DELAWARE

1—Treasuress, Colony Ma'am, Paroxysm
2—Belisario, Fanfan La Tulipe, Spin The Bottle
3—Superior Parent, Cycloreen, He's A Pet
4—Coppahaunk, Helfersartin, Kathy Dares
5—Bull Rose, Rockhewn, Burnt Clover
6—Royal Record, Wise Ship, Eurasia
7—Reggio, Bix, Baywood
8—Sir Charmain, Shell Out, Jason's Star

BEST BET—Royal Record

BELMONT

1—Ripple Bay, Hildy's Beau, Balmerino
2—Double Double, Renegson, Lucky Turn
3—Gallic Prince, Gamboling, Tropical Breeze
4—Ma Petite Folie, Auction Block, Red Belle
5—Summer Princess, Pixie Erin, Baroda
6—Ruffy, Vinci, Fauve
7—David K., Green Ticket, Count Joe Amiel
8—St. Honore, Oracle Junction, Singing Way
9—Terri-Blue, Nice And Steady, Eskimo Kiss

BEST BET—Double Double

CHARLES TOWN

1—Tom's Pal, Avinmore, Panel
2—Mr. Clarksville, Thornlea Jet, Royal Savage
3—Bad Penny, Royal Fib, Suzy's Purr
4—Sure Proof, Mister Buckle, Mr. Settle
5—Selinsgrove, Martha's Star, Parker's Finest
6—Gallant Ace, Dora Doll, Voodoo Drums
7—Kentucky Roman, Raccoon, Tearful
8—King Tar, Terry's Pride, Fastgator
9—Heebie-Jeebies, French Hay, No Coffee
10—Adorette, Lady's Maid, Leddysmaun
11—Tight Hold, Summertime Love, Miss Chaste
12—Prince Devil, Tom Jackson, Anzmark

BEST BET—King Tar

MONMOUTH

1—Betty Wood, Young Beck, Fertile Field
2—Ebony Lancer, Sycorax, Mr. Dennis
3—Runin' Ak, In Between, Careful Consort
4—Teacher, Prophet's Call, Noble Countess
5—Marching Song, Daddy Dulin, Cathelle
6—Beau Admiral, Jets Pat, Sailor Beware
7—Cyclopavia, Batter Up, Rare Stamp
8—Frango, Try Cash, Green Hornet

BEST BET—Runin' AK

Yesterday's Scratches

DELAWARE PARK

1—Colony Ma'm, Treasuress, Azurite, Princess Nybor, De De Gresham, Battle Lady. 2—Ambulance Chaser, Lily Queen, Wee Highway, Aqua Pura, Princess Gaylin, Miss War Torch, Sugar Plum Fairy. 4—Royal Wayfarer.

MONMOUTH PARK

1—White On White, Nashver, Prince Dion. 2—Handsome Clay, Beau Fleet Tricia Jean, Nasrullah Sweep, Elbreez.

CHARLES TOWN

1—Tuscany Jr., Battle Wedge, Weather Bird, Blue Harpon. 2—Darbin, Hordadef, Miss Ginomel, En Queu. 5—Telloff, My Rosary, Croyden Prince, Major Encounter, Campania. 6—Royal Regalia. 8—Precinct, Heathertone, Thornlea Let, Polichinela 2nd. 9—Roman Carnage.

BELMONT

1—Ankony, Maid To Measure, Paycean, Progress, Scarlet Rose, The Troglodyte. 3—Ballston Spa, Blue Blur, Classic Rhythm, Devine, Dinner Alone, Piets Girl. 4—Tara Tella. 6—Damodara, Ten Fold. 8—Pepper Pot.

Doolan Tosses No-Hitter For Dapper Yankees

Danny Doolan pitched a no-hit, no-run contest in his first winning effort for the Yankees as they defeated the Orioles, 5-0, yesterday at Post Field in a Dapper Division contest in the Dapper Dan Little League.

The triumph was the fourth in five decisions, three via shutouts, for the Yankees while the Orioles have lost three of four.

Mike Gray belted a home run and single and Bob Snyder had a double and single to pace the Yankees at the plate.

Doolan struck out nine and walked three batters while his mates made but one miscue behind him in his no-hit effort, the second of the season in the little league this year. Terry Ashby of the Athletics in the Dan Division hurled the first one. The results:

Orioles	000 000—0 0 4
Yankees	201 02x—5 7 1

Dave Hull and Senn, Weisenmiller (5), Danny Doolan and Tim Travis.
HR—Mike Gray (Yankees).

Al Humphreys Dies

LEW

Market Continues Climb As Trading Slows Down

NEW YORK (UPI) — Stocks scored their third consecutive gain on slightly slower trading Friday, lifting the popular averages to the highest level in eight sessions.

The market was showing its best gain around mid-session but started down and lost around half the gain by the close as news got around that the steel industry was planning severe production cutbacks in the month of July.

Brokers felt most of the early buying represented covering by worried short sellers who had borrowed stock in the expectation of replacing it later at lower prices. However, the bad steel news seemed to relieve some of the pressure on these interests allowing the market to soften some.

Trading totaled 4,720,000 shares against 5,440,000 on Thursday. With 1,293 issues traded, 760 advanced, two to 1962 highs, and 340 declines, 24 reaching lows for the year.

The inclusive Standard & Poor's 500 stock index showed a gain of 0.34 at 54.75. The agency said this represented an increase of roughly $1.8 billion more in paper values.

The Dow-Jones averages showed industrials up 3.93 to 561.28, rails ahead 0.42 to 118.63 and utilities up 1.20 to 108.28. The rise in the 65 stock composite average was roughly ¾ of 1 per cent.

New York Stock Quotations

NEW YORK (UPI) — Stock prices: (in hnds) Sales High Low Close Chng

—A—					
ACF Industries	4	11⅜	11	11¼	+ 1⅛
Admiral Corp	11	12⅝	12⅛	12⅛	+ ⅜
Air Products	38	48¾	47½	48⅛	+ ⅜
Air Reduction	8	50¼	48¾	49⅝	+ ⅞
Alco Products	20	16	16	16	+ ¼
Alleghany Corp	24	7¼	7⅛	7⅛	— ⅛
Allegheny Ludl	28	34⅜	33¾	33¾	+ ½
Allegheny Pow	18	42⅜	42	42⅜	+ ⅛
Allied Chemical	1618	39w5q8	38	8 38a73	7
Allied Mills	2	38	37⅞	38	+ ⅜
Allied Stores	20	54½	52⅝	54½	+ 1
Allis Chalmers	108	15⅛	14⅞	15⅛	+ ¼
Alpha Portland	26	21⅛	20½	21⅛	+ ¼
Aluminium Ltd	178	19¾	19¼	19¼	— ¼
Aluminum Co	86	52¼	50½	52	+ 2
Amerada Petrol	81	94⅝	92¼	92⅝	+ 1⅛
Am Agr & Ch	15	22	21½	22	+ ½
American AirL	59	16¾	16¼	16½	
Amer Br Shoe	17	44	43⅝	43¾	
Amer Broad-Pa	27	26⅝	26	26	— ⅛
American Can	180	43	42⅛	42⅝	+ ⅝
Amer Chain &C	4	43¾	42⅞	43¾	+ 1¼
Amer Cyanamid	120	39⅜	38⅜	38⅜	— ⅛
Amer Electric	38	56½	55⅝	56⅜	+ ⅛
Amer & For P	14	8⅞	8⅞	8⅞	+ ⅛
Amer Home Pr	229	49¼	48	48	— ¾
Am Mach Fdy	237	23¾	22⅛	22¼	— ⅝
Am Metal Climax	47	29½	28⅝	29¼	+ ⅜
American Motors	163	13⅜	13⅛	13½	
Amer Nat Gas	692	16⅜	14⅞	15	— 1¼
American Smelt	33	54⅜	53¾	54⅜	+ 1⅜
Amer Standard	50	13⅞	13½	13⅜	+ ⅛
American Sugar	2	34⅝	34	8 3w58	6
American T&T	526	105⅜	103⅜	103⅜	— ⅞
Amer Tobacco	152	32¼	31½	31⅝	+ ¼
American Vis	122	47⅜	45⅝	46¼	— ¼
American Zinc	2	12¼	11	12¼	+ 1¼
Ampex	146	12⅜	11⅜	11⅞	
Amsted	24	27¾	27	27½	+ ½
Anaconda Co	51	40⅝	40	40¼	+ ¼
Anaconda W&C	170	25	24	25	+ 1½
Anchor Hock	5	30½	29½	29½	— ¼
Ariz Pub Svc	79	26¾	25⅝	25¾	+ ¼
Armco Steel	83	49¾	47	49¼	+ 2¾
Armour Co	68	36¼	35¼	35⅝	+ ⅞
Armstrong Cork	33	50⅜	49	49½	— ¾
Ashland Oil	23	22½	21½	22½	+ ⅝
Atchison T&SF	116	23¼	22½	22⅞	+ ⅛
Atlantic Coastl	10	33½	33	33⅛	+ ⅛
Atlantic Refin	31	47½	46½	46½	— ⅝
Atlas Corp	88	2¼	2	2⅛	
AVCO Iorp	130	21½	20⅝	21⅛	— ¼
—B B—					
Babcock Wilcox	36	40½	39	40¼	+ 1¾
Baldwin-Lima	72	12¾	12¼	12¼	— ⅛
Balti & O RR	7	22⅜	21⅝	21⅝	— ¾
Bangor Aros	7	12⅝	11⅞	12⅜	+ ¾
Basic Inc	3	16⅝	16⅜	16⅜	+ ⅛
Bath Iron Wks	2	48¾	48½	48¾	+ ¾
Beatrice Foods	17	47⅞	47	47½	+ ⅜
Beech Aircraft	31	12½	12¼	12¼	— ¼
Beech-Nut LS	18	63	62	63	+ ½
Bendix Avia	44	52⅞	50½	51⅛	— ⅞
Bethlehem Steel	300	34⅝	33⅜	34⅛	+ ¾
Blaw-Knox	21	27¼	26⅝	27¼	+ ½
Bliss E W	60	14½	13¾	13¾	— ¾
Boeing Co	171	41⅛	40⅛	40¾	+ ⅝
Borden Co	47	48⅞	48	48⅛	+ ⅛
Borg-Warner	37	39¾	38⅝	39	+ 1
Boston Edison	30	33¼	32¼	33¼	+ ⅞
Briggs Mfg	7	5	4⅞	5	
Bristol-Myers	80	72	69	69¼	+ ¼
Brunswick Cp	221	24	23⅛	23¼	— ½
Buckeye Pipe	12	47¾	46¼	47¼	+ 1½
Bucyrus-Erie	21	13⅜	13⅛	13⅜	
Budd Co	50	11	10⅝	10¾	— ¼
Buff Forge	8	31½	31½	31½	+ ¾
Bullard Co	37	9¾	9	9⅛	— ⅛
Burlington Ind	59	20½	19⅝	20⅛	+ ½
Burroughs Co	18	37⅞	36⅝	37¼	— ¼
—C C—					
Calumet & Hecla	10	10⅞	10¾	10¾	— ⅛
Campbell Soup	28	89⅞	89	89¼	+ ½
Canada Dry	9	21½	21	21	— ¼
Canadian Pacific	35	22⅛	21⅞	22	— ¼
Carolina P&L	10	47¾	47⅛	47⅝	+ ⅝
Carrier Corp	24	34¾	33⅞	34⅝	+ 1
Case J I	30	5⅜	5	5⅛	— ⅛
Caterpillar Trac	66	832½	31½	31⅞	+ ¼
Celanese Corp	82	32¼	31	31¼	— ⅝
Cent Soya	12	26⅜	26	26	— ½
Cerro Corp	28	21⅞	21	21¼	— ⅝
Certain-teed	121	25⅜	24¾	24¾	+ ⅛
Cessna Aircraft	119	17½	17	17⅛	+ ⅛
Champion Sparkp	30	31⅜	30¾	31¼	+ ⅜
Ches & Ohio RR	63	47⅜	46⅞	47	+ ⅛
Chicago MSP&P	25	9⅝	9⅛	9½	+ ⅜
Chicago & NoW	24	10⅜	10	10¼	+ ⅛
Chicago RI&P	33	20½	20⅛	20⅛	+ ⅛
Chris Craft	39	14⅜	13¾	13¾	— ⅜
Chrysler Corp	14	84w3u8	8a3u	83¼	— ⅝
Cincinnati G&E	13	40½	39	40½	+ ⅞
CIT Financial	108	36¼	34⅝	35	+ ¼
Cities Service	33	49⅜	48⅝	49¼	+ ⅜
Clevite Corp	20	39¼	38¼	38½	— ¼
Coca-Cola	56	77⅜	76¼	76½	— ¾
Colgate Palmoliv	61	37⅞	37	37	— ¼
Collins Radio	58	21	19⅞	19⅞	— 1
Colorado F&I	76	9½	9⅛	9⅜	+ ⅛
Colum Broadcast	67	26	25¾	25⅞	+ ⅛
Colum & So El	21	55¼	54¾	55	+ ⅛
Comm Credit	45	37½	36¾	37	+ ⅞
Comm Solvent	50	17¾	16⅝	17⅝	+ 1⅛
Cmwith Edison	45	39⅜	38⅜	39⅛	+ ½
Consol Edison	48	70	69	69⅝	+ ½
Consol Food	14	27	26¼	26¼	+ ⅛
Consol Nat Gas	17	56⅝	55⅝	55⅝	— ⅜
Consol Coal	39	32¼	31¾	31¾	
Container Cp	167	19⅝	18½	19½	+ 1⅛
Continental Bak	3	38	37¾	37¾	+ ¼
Continental Can	102	40⅝	39½	40½	+ ½
Continental Mot	16	9¼	9⅛	9⅛	
Continental Oil	48	48¼	47½	48	+ ⅜
Controls America	6	22¼	22	22	— ¼
Corn Products	158	45	43¾	43¾	
Cosden Petrol	16	19	18½	19	+ ⅜
Crane Co	6	47	46½	47	
Crown Zellerbach	51	44¼	43	44⅛	+ ⅞
Crucible Steel	53	15⅝	14⅞	14⅞	+ ½
Cuba Amer Sugar	1	12⅝	12⅜	12⅝	+ ¼
Cudahy Packing	32	7¾	6⅞	7¼	+ ⅜
Curtiss-Wright	53	15⅛	14⅞	15	
—D D—					
Dayco	6	10⅞	10⅝	10⅝	+ ⅛
Dayton Pow & Lt	14	22¾	21⅞	22½	
Decca Records	9	37	36½	36½	— ⅝
Deere & Co	19	44⅜	44¼	44⅜	+ ⅛
Del & Hudson	16	13⅞	13½	13⅝	+ ⅛
Detroit Edison	35	50⅜	49½	50⅜	+ ⅝
Diners Club	49	14⅜	14	14	— ½
Distillers Seag	4	32¾	32⅛	32⅛	— ⅜
Dr Pepper	9	17⅜	17	17⅜	+ ⅛
Douglas Aircraft	57	19¾	18⅞	19⅜	+ 1⅛
Dow Chemical	194	44	42½	43¾	+ 1⅜
Dresser	25	22⅝	21¾	22	+ ½
Du Pont	63	173⅜	170½	173	+ 1¾
—E E—					
Eastern Airlines	57	16¾	16¼	16⅜	
East Gas & Fuel	65	39⅜	38½	38⅝	
East SStL	23	13	12½	12⅞	+ ½
Eastman Kodak	127	91¼	85¾	89¼	— 1¼
Eaton Mfg	31	31⅜	31¼	31⅜	+ ⅜
Elec Auto-Lite	1	47	47	47	
Elec Strg Batty	3	44½	44	44	— ¼
El Paso Nat Gas	203	19⅜	19	19¼	+ ⅛
Emerson Radio	31	8⅞	8⅝	8⅝	— ⅛
Endicott Johnson	10	15	14½	15	+ ¼
Erie Lack RR	14	2⅝	2½	2⅝	— ⅛
Ex-Cell-O Corp	13	39½	38	39½	+ 1½
—F F—					
Fairchild Strat	86	6⅝	6½	6⅝	+ ⅛
Flastaff	7	30⅜	30	30	+ ⅜
Federal Mogul	34	32⅜	31½	32⅛	— ⅛
Ferro Corp	9	35	34	34½	
Firestone Tire	64	33⅜	32¾	33	+ ¼
First Nat Stores	6	55	53½	53½	— ½
Flintkote Co	41	17⅜	16½	16⅝	— ⅛
Florida Power	38	34½	32½	33⅛	+ ¼
Food Fair Stores	20	23⅜	23	23⅛	+ ⅛
Food Mart	6	11⅜	11⅛	11⅜	+ ½
Ford Motor	181	77⅝	76½	77	— ¼
Freeport Sul	29	21⅞	21	21⅜	+ ⅜
Fruehauf Trail	86	22¼	21½	21⅝	+ ¼
—G G—					
General Accept	6	18⅛	17⅝	18¼	+ 1⅛
General Baking	1	5⅞	5⅞	5⅞	+ ⅛
General Dynam	292	24½	23½	23⅝	+ ¼
General Electric	220	60⅜	59⅛	59½	+ ⅝
General Foods	104	65½	63⅝	63⅝	— ⅝
General Mills	55	24⅜	24	24¼	— ⅛
General Mot	329	48⅜	47⅝	48⅛	+ ⅜
Gen Pub Util	61	27⅛	27¼	27¼	— ⅛
Gen Stl Ind	9	31⅛	31	31	+ ⅛
Gen Tel & El	210	20¼	19⅝	19⅝	— ⅛
Gen Tire & Rub	194	22⅝	22⅛	22½	— ⅛
Gillette Co	165	35⅛	34¼	35	
Glen Alden	73	9¼	9¼	9¼	
Glidden Co	9	38½	37⅞	37⅞	— ⅝
Goodrich B F	89	48½	47⅝	47⅞	+ ⅜
Goodyear T&R	89	32¼	31	31⅝	
Grant W T	16	22¼	21⅜	21⅞	+ 1⅜
Great A&P	33	42¼	41⅞	42⅛	+ ⅜
Great Nor Paper	5	39	38¼	38¾	
Great North Rwy	55	37⅜	36⅝	37⅜	+ 1
Great West Sugar	3	31⅜	31¼	31⅜	+ ⅛
Greyhound Corp	41	24⅜	23⅝	24¼	+ ¾
Grumman Aire	89	34⅞	34⅜	34¼	
Gulf Mob & Ohio	11	21⅜	21⅛	21¼	— ⅛
Gulf Oil Corp	104	36¼	35⅝	35⅞	— ¼
—H H—					
Halliburton	15	49⅛	48	48	— ½
Hammermill Pap	9	27	26½	26½	— ½
Harbison Walker	15	53½	52¼	53½	+ ⅞
Hercules Powder	157	30⅝	29⅝	30¼	+ ⅜
Hershey Choc	18	29½	29	29	— ¼
Hilton Hotel	42	23⅛	23	23	+ ⅛
Homestake Min	64	54¼	52⅞	54	— ¼
Hooker Chem	41	28¼	28	28⅛	+ ¼
Howe Sound	15	10⅛	10	10⅛	+ ⅛
Hudson Bay Min	5	47½	47	47	— ½
Hupp Corp	118	6⅞	6½	6½	
—I I—					
Idaho Power	10	28	27¼	27⅝	
Ideal Cement	24	29¼	28¾	29	+ ⅛
Illinois Cent RR	71	34¾	32⅝	33⅝	— 1⅛
Illinois Power	15	33¼	32⅜	33¼	+ ⅜
Ingersoll Rand	50	55½	53¾	55½	+ 2
Inland Steel	140	35⅜	34¼	35	+ 1
Inspiration Copr	6	44	44	44	
Inter Bus Mach	377	347½	338¼	339¼	— 4¾
Inter Harvester	71	47¼	46	47	+ 1
Inter Mining	24	36⅛	37¼	37½	+ ⅛
Inter Nickel	76	37⅜	37½	37⅜	— ⅛
Inter Paper	240	26½	25¾	26	+ ⅜
Inter T&T	102	37⅛	36¼	37	
Iowa-Ill G&E	6	45	44¼	45	+ 1¼
Iowa P&L	6	42¾	41½	42¾	+ 2
ITE Circ Bkr	4	13½	13⅜	13⅜	— ½
—J J—					
Johns-Manville	45	45	44⅝	45	+ ¾
Jones & Laughln	183	46½	44	44¾	+ ⅝
Joy Manuf	70	19¾	18⅝	18⅞	— ⅛
—K K—					
Kaiser Aluminum	66	30	28¾	29½	+ ¾
Kan-City South	7	75	74	74½	+ ¾
Kelsey-Hayes	10	27⅞	27½	27⅞	+ ½
Kimberly Clark	6	2	50¼	52	+ 1
Koppers Co	16	34⅞	34	34⅞	+ ⅜
Korvette	547	39⅞	38½	38⅝	
Kresge	8	28¼	27⅝	27⅞	— ¼
Kress	9	16	15¾	15¾	— ¼
—L L—					
Lee Rubber & T	1	14⅝	14⅝	14⅝	+ ½
Lehigh Coal Nav	8	5⅞	5¾	5⅞	— ⅛
Lehigh Port Cem	35	16	15¾	15⅞	+ ⅜
Lehigh Val Ind	8	1⅜	1¼	1¼	
Lehigh Val RR	18	4⅜	4⅜	4½	+ ⅛
L-O-F Glass	74	47⅜	47¼	47½	+ ½
Lib McNl & Lib	22	11⅞	11⅜	11⅝	
Liggett & Myers	25	79¾	77	79	+ 2
Link-Belt	10	43⅜	43	43¾	+ 1¼
Lockheed Aire	142	44⅜	43⅝	43⅞	+ ¼
Loew's Inc	48	23⅞	22½	22½	— ½
Lone Star Cem	34	20⅜	19⅞	19⅞	— 1
Lone Star Gas	61	21⅞	21⅜	21⅝	+ ⅜
Lorillard Tob	44	45¼	44	44½	— ½
Louisville & Nash	3	52⅝	52¼	52⅜	+ ⅛
Lukens Steel	42	40⅞	38¼	38¼	+ ⅝
—M M—					
Mack Trucks	20	32⅜	32	32½	+ ⅝
Macy	12	50	48¾	50	
Magma Copper	2	53	53	53	+ 1¼
Magnavox	373	32¾	31	31⅝	+ ¼
Marine Midland	32	25	24⅜	24½	— ⅛
Marshall Field	7	33	31½	32⅜	+ 1¼
Martin Mar	163	19⅜	18⅝	18¾	— ¼
May Stores	18	45½	44½	45⅛	+ 1⅛
McCrory Stores	69	19⅞	19⅜	19¾	+ ¼
McDonnell	52	39½	38½	39¼	+ ¾
McGraw-Edison	27	32¾	31¾	32¼	+ 1
McKesson & Rob	20	35⅛	34½	34⅞	+ ⅝
Merck & Co	84	68⅛	65	65	
MGM	32	31	30½	30⅝	+ ⅛
Middle So Util	99	28¾	27¾	28⅛	+ ⅜
Midland-Ross	8	45¼	44¼	45¼	+ ¾
Mineral & Chem	38	15½	15	15	
Minn-Honeywell	46	86¼	84¼	84¼	
Minn Mining	245	48¼	46¼	46⅞	— ⅜
Minn P&L	1	39⅜	39⅜	39⅜	+ ⅛
Mission Corp	10	36	36	36	
Mo-Kan-Tex	8	2⅛	2½	2⅛	+ ⅛
Missouri Pacific	2	37⅞	37⅞	37⅞	+ ⅛
Monsanto Chem	153	37⅞	37	37¾	— ⅛
Mont Dakota Util	10	34¼	33¼	34	+ ½
Montana Power	6	32	31½	32	+ 1½
Monty Ward	84	27⅜	26½	27	+ ¼
Morrell John	13	20⅝	20	20	— ¾
Motorola Inc	54	57	55	55¾	+ ½
Murphy G C	5	47	46⅞	46⅞	+ ⅛
Murray Corp	4	25¾	25½	25¾	+ ⅛
—N N—					
National Biscuit	39	39⅞	38⅜	38½	— 1⅛
Nat Cash Reg	91	77½	75¼	75½	— 1¾
Nat City Lines	2	20⅛	20⅛	20⅛	+ ⅛
National Dairy	36	55	53⅞	54	+ 1¼
National Distill	53	24⅝	24¼	24¼	+ ⅛
National Gypsum	5	39⅜	38⅝	39	
National Lead	67	77⅜	74⅛	75¼	+ 1¼
National Steel	189	29	27¾	28⅞	+ ⅝
National Tea	25	15⅜	15⅛	15⅛	
Newberry's	9	34¼	32½	32½	— ½
New England El	116	21⅜	21⅛	21¼	— ⅛
Newmont Min	32	57½	56½	57	+ ½
Newport News S	15	43⅞	42½	43⅛	+ ⅛
New York Cent	88	12⅛	11⅝	11⅞	+ ⅛
NY-Chi & StL	20	30¾	30¼	30¾	+
Niag Moh Power	36	40⅞	40⅛	40⅛	— ⅝
Norfolk & West	34	89⅛	87½	87½	— 1
North Am Avn	90	58	57⅛	57⅛	+ ⅛
North Amer Car	16	24	23¼	24	+ ½
Northern Nat Gas	33	37½	36¾	37¼	+ ⅝
Northern Pacific	18	34	33⅛	34	+ 1¼
North State Pwr	3	30	29¾	30	+ ½
Northwest Airl	13	26	25¾	26	+ ⅝
—O O—					
Ohio Edison	20	39⅞	39¼	39¾	+ ⅜
Ohio Oil	30	37⅞	37¼	37¾	+ ¼
Oklahoma G&E	75	33¼	32	33	+ 1
Okla Nat Gas	5	33½	32¾	33½	+ 1½
Olin Mathieson	105	27⅞	27	27	— ¼
Otis Elevator	43	52	49¾	51¾	+ 2
Outboard Marine	59	15⅛	14⅝	14⅞	— ⅛
Owens-Corning	15	53¼	52¾	53¼	+ 1¼
Owens-Illinois	19	70	68⅝	69½	
Oxford Paper	9	31	30	30¼	+ ¼
—P P—					
Pacific G&E	4	28⅜	28⅛	28⅛	+ ¼
Pacific Light	27	52⅝	52	52	— ⅛
Pan Am Wld Air	123	16¾	16½	16½	
Panhan EP Line	90	53	51¾	52	+ ⅞
Paramount Pic	19	38⅝	37⅞	38¼	+ ⅜
Parke-Davis	96	24⅜	23¾	24⅛	+ ⅜
Peabody Coal	24	24⅞	24⅜	24⅜	+ ⅜
Penney J C	62	41⅞	41¼	41¾	+ ⅝
Penn-Dixie Cem	73	19	18¼	18⅞	+ ⅛
Penn Power & Lt	17	30⅝	30⅛	30⅛	
Pennsylvania RR	196	11	10¾	10⅞	
Pepsi-Cola	54	41	39	39¾	+ ¾
Pfizer	124	39¾	38¼	38⅝	+ ⅛
Phelps Dodge	27	50⅞	50	50⅞	+ 1⅛
Philadelphia El	19	29⅞	29¼	29⅜	+ ⅜
Philip Morris	22	73½	72⅝	73	+ 1
Phillips Petrol	72	44⅛	43¼	44	— ¼
Pillsbury	15	47½	45⅝	45⅝	— ¼
Piper Aircraft	12	22	21	22	+ ½
Pittsbgh Plt Glss	64	48⅞	48	48½	+ ⅜
Polaroid	668	100¾	95⅞	96	— 2
Procter & Gamb	64	63¾	62	62½	+ 1
Public Serv E&G	62	57	56	56⅜	— ¼
Pullman Inc	176	23¾	23	23⅝	— ⅛
Pure Oil	23	30	29¾	29⅞	+ ¼
—R R—					
Radio Corp Am	300	43⅜	42	42½	+ ⅛
Ranco	7	15¼	15	15¼	+ ⅛
Rayonier	45	18¼	17½	17⅞	+ ⅜
Raytheon Manuf	103	28⅝	27⅞	28¼	+ ⅜
Reading Co	5	6¾	6½	6¾	+ ⅛
Republic Aviatn	102	16¼	15⅞	16	
Republic Steel	23	40⅛	38⅞	39½	+ 1¼
Revlon	101	38¼	37¼	37⅜	+ ⅜
Rexall Drugs	311	23⅜	21¾	23	— 2
Reynolds Metals	213	23⅜	22⅞	22⅞	+ ½
Reynolds Tob	231	46	44½	44½	— ⅜
Richfield Oil	71	34¾	33½	34¾	+ 1
Riegel Paper	4	30	29¾	30	
Robertshaw Ful	16	24¾	24⅛	24⅜	+ ¼
Rochester G&E	25	24¾	24½	24¾	+ ¼
Rockwell Stand	39	30¾	29⅞	30½	+ ⅝
Rohr Aircraft	2	17¼	17	17¼	+ ¼
Royal Dutch Pet	202	36⅛	35⅝	35⅞	+ ⅛
Royal McBee	20	9¼	9	9	+ ¼
Ruberoid	5	34¾	34½	34½	+ ⅛
—S S—					
Safeway Stores	72	42⅞	40⅝	40¾	— 1½
St Joseph's Lead	36	27½	25¾	27	+ 2
St Regis Paper	99	25⅛	24⅝	24⅞	— ⅛
San Diego Gas	23	32½	31½	32	+ ⅛
Sangamo Elec	2	12¾	12⅜	12⅝	— ⅛
Schenley Indus	39	18⅜	18⅛	18⅛	— ⅛
Schering Corp	61	40⅝	39¼	40	+ ⅜
Schlumberger	30	64	63⅜	64	+ ½
Scott Paper	108	29½	27¾	28⅝	+ 1⅛
Seaboard AL RR	44	24¼	23⅛	23⅝	+ ⅜
Sears Roebuck	416	64⅞	62¾	63⅝	+ ⅛
Servel Inc	32	8	7¾	7¾	+ ⅛
Shamrock O&G	14	31⅞	31¼	31⅝	+ ⅜
Sharon Steel	26	17⅛	16½	16⅝	
Shell Oil	52	31⅝	30⅞	31½	+ ⅝
Shell Transport	68	17¾	17½	17¾	
Sheller Mfg	3	17⅛	17⅛	17⅛	+ ⅛
Sheraton Corp	22	11⅜	11½	11⅜	+ ⅛
Simmons Co	4	44¼	44	44	+ ¼
Sinclair Oil	77	32⅛	31¾	32⅛	+ ⅜
Socony Mobil Oil	87	49⅜	48½	49	
Sou Cal Edison	102	25⅜	25⅛	25⅛	— ⅛
Southern Co	76	41⅝	41	41⅜	+ ⅛
Sou Nat Gas	13	43¾	41½	43	+ 2⅛
Southern Pacific	51	24⅜	24⅛	24⅛	+ ⅛
Southern Rwy	105	47⅞	46½	47¼	— ¼
Sperry Rand	366	14⅝	13⅞	13⅞	
Standard Brands	67	58⅜	56	56½	+ ½
Standard Oil Cal	70	53⅜	53	53½	+ ⅛
Stand Oil Ind	56	45⅞	44⅜	44⅝	
Standard Oil NJ	374	50⅝	49⅝	50	+ ⅛
Standard Oil Ohio	13	50⅜	49¼	50⅛	— ⅛
Standard Pkg	49	13	12⅝	12¾	+ ⅛
Stanley Warner	15	21¾	21⅜	21½	+ ⅛
Stanray Cp	8	7⅛	6⅞	7	+ ⅛
Sterling Drugs	45	61¼	60	60¼	+ ¼
Stewart Warner	23	27	26	26¾	+ ⅝
Stone & Webster	11	56½	56	56	+ ½
Stude-Packard	170	6½	6⅜	6⅜	+ ⅛
Suburban gas	14	17⅞	16¼	16⅝	— ⅛
Sunray Mid	28	24⅝	24¼	24⅜	+ ⅛
Sunshine Min	18	9	8¾	8¾	— ⅛
Swift & Co	37	34⅜	33⅝	34¼	+ ¼
—T T—					
Tenn Gas	71	20¼	20¼	20½	+ ⅛
Texaco Inc	213	49½	48⅝	48⅝	+ ⅝
Texas Gas Tr	7	36⅜	35⅝	36⅝	+ 1
Texas Gulf Prod	76	37⅞	36½	37⅜	+ 1⅛
Texas Gulf Sul	101	12⅝	12¼	12½	+ ¼
Texas Instru	107	64	61¾	62¼	— 1

Market Continues Climb As Trading Slows Down

NEW YORK (UPI) — Stocks scored their third consecutive gain on slightly slower trading Friday, lifting the popular averages to the highest level in eight sessions.

The market was showing its best gain around mid-session but started down and lost around half the gain by the close as news got around that the steel industry was planning severe production cutbacks in the month of July.

Brokers felt most of the early buying represented covering by worried short sellers who had borrowed stock in the expectation of replacing it later at lower prices. However, the bad steel news seemed to relieve some of the pressure on these interests allowing the market to soften some.

Trading totaled 4,720,000 shares against 5,440,000 on Thursday. With 1,293 issues traded, 760 advanced, two to 1962 highs, and 340 declines, 24 reaching lows for the year.

The inclusive Standard & Poor's 500 stock index showed a gain of 0.34 at 54.75. The agency said this represented an increase of roughly $1.8 billion more in paper values.

The Dow-Jones averages showed industrials up 3.93 to 561.28, rails ahead 0.42 to 118.63 and utilities up 1.20 to 108.28. The rise in the 65 stock composite average was roughly ¾ of 1 per cent.

New York Stock Quotations

NEW YORK (UPI) — Stock prices: (in hnds)

	Sales	High	Low	Close	Chng
—A—					
ACF Industries	4	11¾	11	11¾	+ 1¼
Admiral Corp	11	12⅝	12⅛	12⅛	+ ⅜
Air Products	38	48¾	47½	48⅛	+ ⅜
Air Reduction	8	50¼	48¾	49⅝	+ ⅞
Akco Products	20	16	16	16	+ ¼
Alleghany Corp	34	7¼	7⅛	7⅛	+ ⅛
Allegheny Ludl	28	34⅜	33¾	33¾	+ ½
Allegheny Pow	18	42⅜	42	42⅜	+ ½
Allied Chemical	1618	39 8 38	38	8 38a73	7
Allied Mills	2	38	37⅞	38	+ ⅝
Allied Stores	20	54½	52⅝	54½	+ 1
Allis Chalmers	108	15¼	14⅞	15⅛	+ ¼
Alpha Portland	26	21⅛	20½	21¼	+ ¼
Aluminium Ltd	178	19¾	19¼	19¼	— ¼
Aluminum Co	86	52¼	50½	52	+ 2
Amerada Petrol	81	94⅝	92¼	92⅝	+ 1⅛
Amer Agri & Ch	15	22	21½	22	+ ½
American AirL	59	16¾	16¼	16½	
Amer Br Shoe	17	44	43⅝	43¾	
Amer Bread-Pa	27	26⅝	26	26	— ⅛
American Can	180	43	42⅛	42⅝	+ ⅝
Amer Chain &C	4	43¾	42¾	43¾	+ 1¼
Amer Cyanamid	120	39⅜	38⅜	38⅜	— ⅛
Amer Electric	38	56¼	55⅝	56⅜	— ⅛
Amer & For P	14	8⅞	8⅞	8⅞	+ ⅛
Amer Home Pr	229	49¼	48	48	— ¾
Am Mach Fdy	237	23¾	22⅛	22¼	— ⅝
Am Metal Climax	47	29⅛	28⅝	29¼	+ ⅝
American Motors	163	13⅜	13⅛	13½	
Amer Nat Gas	692	16⅜	14⅞	15	— 1¼
American Smelt	33	54¾	53¾	54¼	+ 1⅜
Amer Standard	50	13⅞	13½	13¾	+ ⅛
American Sugar	2	34⅝	34	8 3w58	6
American T&T	520	105⅜	103¾	103¾	— ⅞
Amer Tobacco	152	32¼	31½	31⅝	+ ⅛
American Vis	122	47⅜	45¾	46¼	— ¼
American Zinc	2	12¾	11	12¼	+ 1¼
Ampex	146	12⅜	11¾	11⅞	
Amsted	24	27⅜	27	27½	+ ½
Anaconda Co	51	40⅝	40	40¼	+ ¼
Anaconda W&C	170	25	24	25	+ 1½
Anchor Hock	5	30½	29½	29½	+ ¼
Ariz Pub Svc	79	26⅜	25⅝	25¾	+ ¼
Armco Steel	83	49¾	47	49¼	+ 2⅜
Armour Co	68	36¾	35¼	35¾	+ ¼
Armstrong Cork	33	50⅜	49	49½	— ¾
Ashland Oil	23	22½	21½	22½	+ ⅝
Atchison T&SF	116	23¼	22½	22⅞	+ ⅜
Atlantic Coastl	10	33½	33	33	+ ⅛
Atlantic Refin	31	47½	46½	46½	— ⅝
Atlas Corp	88	2¼	2	2⅛	
AVCO Corp	130	21½	20⅝	21¼	— ¼
—B—					
Babcock Wilcox	36	40½	39	40¼	+ 1⅜
Baldwin-Lima	72	12¾	12¼	12¼	— ⅛
Balti & O RR	7	22⅝	21⅝	21⅝	— ⅝
Bangor Aros	7	12⅝	11⅞	12⅝	— ⅜
Basic Inc	3	16⅝	16⅜	16⅜	+ ⅜
Bath Iron Wks	2	48¾	48½	48¾	+ ⅜
Beatrice Foods	17	47¾	47	47½	+ ⅝
Beech Aircraft	31	12½	12¼	12½	+ ¼
Beech-Nut LS	18	63	62	63	+ ½
Bendix Aviat	44	52⅞	50½	51¼	+ ⅝
Bethlehem Steel	300	34⅝	33⅝	34⅛	+ ⅝
Blaw-Knox	21	27¼	26⅝	27¼	+ ½
Bliss E W	60	14½	13⅝	13⅝	— ⅝
Boeing Co	171	41¼	40⅛	40⅜	+ 1⅛
Borden Co	47	48⅜	48	48⅛	+ ⅛
Borg-Warner	37	39⅜	38⅝	39	+ 1
Boston Edison	30	33¼	32¼	33¼	+ ⅞
Briggs Mfg	7	5	4⅞	5	
Bristol-Myers	80	72	69	69¼	+ ¼
Brunswick Cp	221	24	23⅛	23¾	— ½
Buckeye Pipe	12	47⅜	46¼	47½	+ 1½
Buc'ys-Erie	21	13⅜	13⅛	13⅜	
Budd Co	50	11	10⅝	10¾	— ¼
Buff Forge	8	31½	31½	31½	+ ¾
Bullard Co	37	9¼	9	9¼	
Burlington Ind	59	20½	19⅝	20⅛	+ ½
Burroughs Co	18	37⅞	36⅝	37¼	— ¼
—C—					
Calumet & Hecla	10	10⅞	10⅝	10⅝	— ⅛
Campbell Soup	28	89⅞	89	89¼	+ ½
Canada Dry	9	21½	21	21	— ¼
Canadian Pacific	35	23⅞	23	23	— ⅛
Carolina P&L	10	47⅜	47¼	47⅜	+ ⅛
Carrier Corp	24	34⅜	33⅞	34⅜	+ 1
Case J I	30	5⅜	5	5¼	— ⅛
Caterpillar Trac	66	33⅞	31½	31⅝	+ ⅛
Celanese Corp	82	32¼	31	31¼	— ⅝
Cent Soya	12	26⅜	26	26	— ⅛
Cerro Corp	20	21⅞	21	21¼	— ⅛
Certain-Teed	121	25⅝	24¾	24¾	+ ⅛
Cessna Aircraft	119	17½	17	17¼	+ ⅛
Champion Sparkp	30	31⅜	30¼	31¼	+ ⅝
Ches & Ohio RR	47	47⅜	46⅝	47	+ ⅜
Chicago MSP&P	25	9¾	9⅛	9½	+ ⅛
Chicago & NoW	24	10⅝	10	10¼	+ ⅛
Chicago RI&P	33	20½	20¼	20⅜	+ ⅛
Chris Craft	99	13⅝	13¼	13⅜	+ ⅛
Chrysler Corp	14	84w3u8	$a3u	83¼	— ⅜
Cincinnati G&E	13	40½	39	40½	+ ¾
CIT Financial	108	34⅝	34⅛	35	+ ¼
Cities Service	33	49⅝	48⅜	49¼	+ ⅜
Clevite Corp	20	39¼	38¼	38½	— ¼
Coca-Cola	56	77⅝	76¼	76½	— ¼
Colgate Palmoliv	61	37⅝	37	37¼	+ ⅛
Collins Radio	58	21	19⅞	19⅞	— 1
Colorado F&I	76	9½	9¼	9⅜	+ ⅛
Colum Broadcast	67	26	25¾	25⅞	+ ⅛
Colum Gas Sy El	21	55¼	54⅝	55	+ ⅛
Comm Credit	45	37½	36¾	37	+ ⅛
Comm Solvent	50	17⅝	16⅞	17⅝	+ 1⅛
Cmwith Edison	45	39¾	38¾	39¼	+ ⅛
Consol Edison	48	70	69	69⅞	+ ½
Consol Food	14	27	26¼	26¾	+ ½
Consol Nat Gas	17	56⅝	55⅝	55⅞	— ⅛
Consol Coal	39	32¼	31¾	31¾	
Container Cp	167	19⅝	18½	19½	+ 1⅜
Continental Bak	3	38	37¾	37¾	+ ¼
Continental Can	102	40⅝	39¾	40½	+ ¾
Continental Mot	16	9¼	9⅛	9⅛	— ⅛
Continental Oil	48	48¼	47½	48	+ ⅜
Controls America	8	22¼	22	22	— ¼
Corn Products	158	45	43¾	43¾	
Cosden Petrol	16	19	18½	19	+ ⅜
Crane Co	6	47	46½	47	
Crown Zellerbach	51	44¼	43	44⅛	+ ⅜
Crucible Steel	53	15⅝	14⅞	14⅞	+ ⅛
Cuba Amer Sugar	1	12⅝	12⅜	12⅝	+ ¼
Cudahy Packing	32	7¼	6⅞	7¼	+ ⅜
Curtiss-Wright	53	15¼	14⅞	15	
—D—					
Dayco	6	10⅞	10⅝	10⅝	+ ⅛
Dayton Pow & Lt	14	22¾	21⅞	22½	
Decca Records	9	37	36½	36½	— ⅛
Deere & Co	19	43⅜	41⅝	42⅝	— ⅛
Del & Hudson	16	13⅞	13½	13⅞	+ ⅛
Detroit Edison	35	50⅜	49½	50⅜	+ ⅝
Diners Club	49	14¾	14	14⅜	— ⅛
Distillers Seag	4	32⅛	32⅛	32⅛	— ⅛
Dr Pepper	9	17⅝	17	17⅜	+ ⅜
Douglas Aircraft	57	19¾	18⅞	19⅛	+ 1
Dow Chemical	194	44	42⅝	43¾	+ 1⅜
Dresser	25	22⅜	21⅝	22	+ ½
Du Pont	63	173⅜	170½	173	+ 1¾
—E—					
Eastern Airlines	57	16⅝	16¼	16⅜	
East Gas & Fuel	65	39⅜	38½	38⅞	
East SStL	23	13	12½	12⅞	+ ½
Eastman Kodak	127	91¼	89⅝	89¾	+ 1½
Eaton Mfg	31	31⅞	31¼	31⅝	+ ⅜
Elec Auto-Lite	1	47	47	47	
Elec Strg-Btty	3	44¼	44	44	— ¼
El Paso Nat Gas	203	19¼	18⅝	19¼	+ ⅛
Emerson Radio	31	8⅞	8⅝	8⅝	— ⅛
Endicott Johnson	10	15	14½	15	+ ⅛
Erie Lack RR	14	2¾	2½	2⅝	— ⅛
Ex-Cell-O Corp	13	39½	38	39½	+ 1½
—F—					
Fairchild Strat	86	9⅜	8½	8⅝	+ ¼
Flastaff	7	30⅜	29½	30	+ ¼
Federal Mogul	34	32⅝	31½	32¼	+ ⅛
Ferro Corp	9	35	34	34½	
Firestone Tire	64	33⅝	32⅝	33	+ ¼
First Nat Stores	57	55	53½	55	+ ¼
Flintkote Co	41	17⅜	16½	16¾	— ¼
Florida Power	38	34½	32½	33¾	+ ¼
Food Fair Stores	20	23⅜	23	23¼	+ ⅛
Food Mart	7	11⅞	11¾	11¾	— ⅛
Ford Motor	181	77⅝	76½	77	— ¼
Freeport Sul	29	21⅞	21	21⅜	+ ⅛
Fruehauf Trail	86	22¼	21½	21¾	+ ¼
—G—					
General Accept	6	18⅞	17¾	18¼	+ 1⅛
General Baking	1	5⅞	5⅞	5⅞	+ ⅛
General Dynam	292	24½	23⅛	23⅝	+ ⅛
General Electric	220	60⅝	59⅛	59½	+ ⅜
General Foods	104	65½	63⅝	63⅝	— ¾
General Mills	55	24⅝	24	24¼	+ ⅛
General Motors	329	48⅝	47¾	48¼	+ ⅜
Gen Pub Util	81	27⅞	27¼	27¼	— ⅜
Gen Stl Ind	9	31⅛	31	31	+ ⅛
Gen Tel & El	210	20¼	19⅝	19⅞	+ ⅛
Gen Tire & Rub	194	22⅝	22⅛	22½	— ⅛
Gillette Co	165	35⅞	34¼	35	
Glen Alden	73	9¼	9¼	9¼	
Gliddden Co	9	38¼	37⅝	37⅞	— ⅜
Goodrich B F	89	48½	47⅝	47⅞	+ ⅜
Goodyear T&R	89	32¾	31	31⅝	
Grant W T	16	22¾	21⅝	21⅞	+ 1⅜
Great A&P	33	43¾	41	41¾	+ ⅜
Great Nor Paper	5	39	38¼	38¾	
Great North Rwy	55	37⅜	36⅝	37⅜	+ ⅛
Great West Sugar	3	31⅞	31¼	31⅝	— ⅛
Greyhound Corp	167	24⅝	23¾	24¾	+ ⅝
Grumman Airc	89	34⅞	34⅛	34¼	
Gulf Mob & Ohio	11	21⅜	21⅛	21¼	— ⅛
Gulf Oil Corp	104	36¼	35¾	35¾	— ¼
—H—					
Halliburton	15	49⅛	48	48	— ½
Hammermill Pap	9	27	26½	26½	— ½
Harbison Walker	15	50½	49¼	49⅝	— ⅛
Hercules Powder	157	30⅝	29⅝	30¼	+ ⅜
Hershey Choc	18	29½	29	29	— ⅛
Hilton Hotel	42	23⅛	23	23	+ ⅛
Homestake Min	64	54⅜	52⅞	54	+ ¼
Hooker Chem	41	28¾	28	28⅛	+ ⅛
Howe Sound	15	14⅝	14	14⅝	
Hudson Bay Min	5	47½	47	47	— ½
Hupp Corp	118	6½	6⅜	6½	
—I—					
Idaho Power	10	28	27¼	27⅝	
Ideal Cement	24	26¼	25⅝	25	+ ⅛
Illinois Cent RR	71	34¾	32⅝	34½	— ⅛
Illinois Power	15	33¼	32⅝	33¾	+ ⅜
Ingersoll Rand	50	55½	53¾	55½	+ 2
Inland Steel	140	35⅛	34¼	35	+ 1
Inspiration Copr	6	44	44	44	
Inter Bus Mach	377	347½	338¼	339¼	— 4¾
Inter Harvester	71	47¼	46	47	+ 1
Inter Mining	24	3a⅛	3	3 7/16	+ ⅛
Inter Nickel	76	57⅞	57½	57⅝	— ¼
Inter Paper	240	26½	25¾	26	+ ⅜
Inter T&T	102	37⅛	36¾	37	
Iowa-Ill G&E	6	45	44¼	45	+ 1¼
Iowa P&L	6	42¾	41½	42¾	+ 2
ITE Circ Bkr	4	13½	13⅜	13⅜	— ⅛
—J—					
Johns-Manville	45	45	44⅝	45	+ ⅜
Jones & Laughln	183	46½	44	44⅝	+ ⅝
Joy Manuf	70	19¼	18⅝	18⅞	— ⅛
—K—					
Kaiser Aluminum	66	30	28¾	29½	+ ¾
Kan-City South	7	75	74	74½	+ ¾
Kelsey-Hayes	10	27⅞	27½	27⅞	+ ½
Kennecott Cop	32	71	69½	70⅝	+ 1
Kimberly Clark	9	52	50	52	+ 1
Koppers Co	16	34⅞	34	34⅞	+ ⅜
Korvette	547	39⅝	38½	38⅝	
Kresge	8	28¼	27⅝	27⅞	— ⅛
Kress	9	16	15⅝	15⅝	— ⅛
—L—					
Lee Rubber & T	1	14⅝	14⅝	14⅝	+ ⅛
Lehigh Coal Nav	8	5⅞	5⅝	5⅞	+ ⅛
Lehigh Port Cem	35	16	15¾	15⅞	+ ⅛
Lehigh Val Ind	8	1⅜	1¼	1¼	
Lehigh Val RR	18	4⅜	4	4⅛	+ ⅛
L-O-F Glass	74	47¾	47¼	47½	+ ½
Lib McNl & Lib	22	11⅞	11⅝	11⅝	
Liggett & Myers	25	79¾	77	79	+ 2
Link-Belt	10	43¾	43	43¾	+ 1¼
Lockheed Aire	142	44⅝	43⅝	43⅞	+ ¼
Loew's Inc	48	23⅞	22½	22½	— ½
Lone Star Cem	34	20⅝	19¾	19⅞	— 1
Lone Star Gas	61	21⅞	21⅜	21⅝	+ ⅜
Lorillard Tob	44	45¼	44	44½	— ½
Louisville & Nash	3	52⅝	52¼	52⅜	+ ⅛
Lukens Steel	42	40⅞	38¼	38¾	+ ⅝
—M—					
Mack Trucks	20	32⅝	32	32½	+ ⅝
Macy R H	12	50	48⅝	50	
Magma Copper	2	53	53	53	+ 1¼
Magnavox	373	32¾	31	31⅝	+ ¼
Marine Midland	32	25	24⅜	24½	+ ⅛
Marshall Field	7	33	33	33	+ 1¼
Martin Mar	163	19⅜	18⅜	18⅝	— ¼
May Stores	18	45½	44½	45⅛	+ 1⅛
McCrory Stores	69	19⅞	19¾	19¾	+ ¼
McDonnell	52	39½	38½	39¼	+ ¾
McGraw-Edison	27	32¾	31⅝	32¾	+ 1
McKesson & Rob	20	35¼	34½	34⅞	+ ⅜
Merck & Co	84	68⅛			
MGM	32	31	30½	30⅝	+ ⅛
Middle So Util	99	28¾	27¾	28⅛	+ ⅜
Midland-Ross	8	45¼	44¼	45¼	+ ¾
Mineral & Chem	38	15¾	15	15	
Minn-Honeywell	46	86¼	84¼	84¼	
Minn Mining	245	48¼	46¾	46⅞	— ⅛
Minn P&L	1	39⅜	39⅜	39⅜	+ ⅛
Mission Corp	10	36	36	36	
Mo-Kan-Tex	8	2⅞	2½	2⅝	+ ⅛
Missouri Pacific	2	37⅞	37⅞	37⅞	+ ⅛
Monsanto Chem	153	37⅞	36¾	37⅛	+ ⅛
Mont Dakota Util	10	34¼	33¼	34	+ ½
Montana Power	6	32	31½	32	+ 1½
Monty Ward	84	27⅜	26½	27	+ ¼
Morrell John	13	20⅝	20	20	+ ⅛
Motorola Inc	54	57	55	55¾	+ ½
Murphy G C	5	47	46⅞	46⅞	+ ⅛
Murray Corp	4	25⅜	25½	25¾	+ ⅜
—N—					
National Biscuit	39	39⅞	38⅝	38½	— 1⅛
Nat Cash Reg	91	77½	75¼	75½	— 1¾
Nat City Lines	2	20⅜	20⅛	20⅛	— ¼
National Dairy	36	55	53⅞	54	+ 1¼
National Distill	53	24⅝	24¼	24¼	+ ⅛
National Gypsum	5	39⅜	38⅝	39	
National Lead	67	77⅝	75¼	75¼	+ ¼
National Steel	189	29	27¾	28⅞	+ ⅝
National Tea	25	15⅝	15⅛	15⅛	
Newberry's	9	34¼	33⅜	33½	— ½
New England El	116	21⅜	21⅛	21¼	— ⅛
Newmont Min	32	57½	56½	57	+ ½
Newport News S	15	43⅜	42½	43⅛	+ ⅛
New York Cent	88	12⅛	11⅝	11⅞	+ ⅛
NY-Chi & StL	20	30¾	30¼	30¾	+ ⅛
Niag Moh Power	36	40⅞	40⅛	40⅜	— ⅝
Norfolk & West	34	89⅛	87½	87½	— 1
North Am Aviat	90	58	57⅛	57⅜	+ ⅛
North Amer Car	16	24	23¾	24	+ ⅛
Northern Nat Gas	33	37½	36¾	37¼	+ ⅜
Northern Pacific	18	34	33¾	34	+ ⅛
Northn State Pwr	3	30	29¾	30	+ ⅛
Northwest Airl	13	26	25¾	26	+ ⅜
—O—					
Ohio Edison	20	39⅞	39¼	39¾	+ ⅜
Ohio Oil	30	37⅞	37¼	37¾	+ ¼
Oklahoma G&E	75	33¼	32	33	
Okla Nat Gas	5	33½	32¾	33½	+ 1½
Olin Mathieson	105	27⅞	27	27	— ⅛
Otis Elevator	43	52	49¾	51¾	+ 2
Outboard Marine	59	15⅛	14⅝	14⅞	— ⅛
Owens-Corning	15	53¼	52¾	53¼	+ 1¼
Owens Illinois	179	70	68⅝	69½	+ ¾
Oxford Paper	9	31	30	30¼	+ ¼
—P—					
Pacific G&E	4	28⅝	28⅛	28⅛	+ ¼
Pacific Light	27	52⅝	52	52	— ¼
Pan Am Wld Air	123	16¾	16½	16½	
Panhan EP Line	90	53	51⅝	52	+ ⅞
Paramounts Pic	19	38⅝	37⅞	38⅛	+ ⅜
Parke-Davis	96	24⅝	23¾	24⅛	+ ⅜
Peabody Coal	24	24⅞	24⅜	24⅝	+ ⅜
Penney J C	62	41⅞	41¼	41¾	+ ⅜
Penn-Dixie Cem	23	18	18⅛	18⅞	+ ⅜
Penn Power & Lt	17	30⅝	30⅛	30½	
Pennsylvania RR	196	11	10¾	10⅞	
Pepsi-Cola	54	41	39⅝	40⅝	+ ⅝
Pfizer	124	39¾	38¼	38⅝	+ ⅛
Phelps Dodge	27	50⅞	50	50⅞	+ 1⅛
Philadelphia El	19	29⅞	29¼	29⅜	+ ⅛
Philip Morris	22	77⅜	77	77	+ 1
Phillips Petrol	72	44⅛	43¼	44	— ¼
Pillsbury	15	47½	45¾	45¾	— 1¼
Piper Aircraft	12	22	21	22	+ ⅛
Pittsbgh Plt Glss	64	48¾	48	48½	+ ⅜
Polaroid	668	100¾	95⅞	96	— 2
Procter & Gamb	64	63¾	62	62½	+ 1
Public Serv E&G	82	57	56	56⅝	— ¼
Pullman Inc	176	23¾	23	23⅛	— ⅝
Pure Oil	23	30	29¾	29¾	+ ¼
—R—					
Radio Corp Am	300	43⅝	42	42½	+ ⅛
Ranco	7	11¾	11⅝	11⅝	+ ⅛
Rayonier	45	18¼	17½	17⅞	+ ⅛
Raytheon Manuf	103	28⅝	27⅞	28¼	+ ⅛
Reading Co	5	16⅝	16	16⅛	+ ⅛
Republic Aviatn	102	15¾	15⅜	16	
Republic Steel	23	40¾	38⅞	39½	+ 1¼
Revlon	101	38¼	37¼	37⅝	+ ⅜
Rexall Drugs	311	23⅝	22⅞	23	— ⅛
Reynolds Metals	213	23⅝	22⅞	22⅞	+ ⅛
Reynolds Tob	231	46	44½	44½	— ⅝
Richfield Oil	71	34¾	33½	34¼	+ 1
Riegel Paper	4	30	29¾	30	
Robertshaw Ful	16	24¾	24⅛	24⅝	+ ¼
Rochester G&E	25	24¾	24½	24¾	+ ¼
Rockwell Stand	39	30¾	29⅞	30⅛	+ ¼
Rohr Aircraft	2	17¼	17	17¼	+ ¼
Royal Dutch Pet	202	36⅛	35⅝	35⅞	+ ¼
Royal McBee	20	9¾	9	9	+ ⅛
Ruberoid	8	34⅝	34½	34½	+ ⅛
—S—					
Safeway Stores	72	42⅞	40⅝	40⅝	— 1½
St Joseph's Lead	36	27½	25¾	27	+ 2
St Regis Pap	99	35⅝	34⅝	24⅞	— ⅝
San Diego Gas	23	32½	31½	32	+ ⅛
Sangamo Elec	2	12¾	12⅝	12⅝	— ⅛
Schenley Indus	39	18⅜	18¼	18⅜	+ ⅛
Schering Corp	61	40⅝	39¼	40	+ ⅝
Schlumberger	30	64	63¾	64	+ ½
Scott Paper	108	29½	27⅞	28⅜	+ 1⅛
Seaboard A L RR	44	24¼	23¾	23⅝	— ⅛
Sears Roebuck	416	64⅝	62¾	63⅞	+ ⅛
Servel Inc	32	8	7¾	7¾	+ ⅛
Shamrock O&G	14	31⅛	31¼	31⅜	+ ⅛
Sharon Steel	25	17⅛	16½	16¾	— ⅛
Shell Oil	52	31⅝	30¾	31½	+ ⅝
Shell Transport	68	17¾	17½	17¾	
Sheller Mfg	3	17¼	17¼	17¼	+ ¼
Sheraton Corp	22	11⅝	11½	11⅝	+ ⅛
Simmons Co	4	44¼	44	44	+ ¼
Sinclair Oil	77	32⅛	31¾	32⅛	+ ⅜
Singer Mnfol Oil	87	49⅝	48½	49	+ ⅛
Sou Cal Edison	102	25⅞	25⅜	25½	— ¼
Southern Co	78	41⅞	41	41⅝	+ ⅛
Sou Nat Gas	13	43¾	41½	43	+ 2⅛
Southern Pacific	81	24⅝	24¼	24⅛	+ ⅛
Southern Rwy	105	47⅞	46½	47¾	— ¼
Sperry Rand	366	14⅝	13⅝	13⅝	
Standard Brands	97	58⅛	56	56⅝	+ ⅛
Standard Oil Cal	70	53⅝	53	53½	+ ⅛
Stand Oil Ind	56	45⅛	44⅜	44⅝	
Standard Oil NJ	374	50⅛	49⅝	50	+ ⅛
Standard Oil Ohio	13	50¼	49¾	50⅛	+ ⅛
Standard Pkg	49	13	12⅝	12¾	+ ⅛
Stanley Warner	15	21⅜	21⅜	21½	+ ⅛
Stanray Cp	8	7¼	6⅞	7	— ⅛
Stevens Dur Dugs	45	61¼	60	60¾	+ ¼
Stewart Warner	23	27	26	26⅝	+ ⅛
Stone & Webster	11	56½	56	56	+ ½
Studebaker-Packard	170	9¾	9½	9⅝	+ ⅛
Suburban gas	14	17¼	16⅞	16⅝	— ⅛
Sunray Mid	28	24⅝	24¼	24⅝	+ ⅛
Sunshine Min	18	9	8¾	8¾	— ⅛
Swift & Co	57	34⅝	33⅝	34¼	+ ⅛
—T—					
Tenn Gas	71	29¼	28¼	29½	+ ⅛
Texaco Inc	213	49¼	48⅛	48⅝	+ ⅛
Texas Gas Tr	7	36⅜	35⅝	36⅝	+ 1
Texas Gulf Prod

For A "Better Way Of Life" Read Classified Ads Daily!

LOCAL WANT AD RATES

Cash No. of Days	Minimum 1.05 15 Wds. or less	Charge 1.50 Each Word over 15 add:
1	$1.05	7c
2	$2.10	14c
3	$2.85	19c
4	$3.60	24c
7	$5.70	38c

In Memoriams. Cards of Thanks $3.00 for 10 lines or less 30c each line over 10

MAIL YOUR AD WITH REMITTANCE TO Want Ads, Times-News Cumberland, Md.

DIAL PA 2-4600

In Memoriam

Karns—In loving remembrance of our Dear Mother and grandmother, Mrs. Nancy Karns, who died 3 years ago today, June 30, 1959.
In our hearts your memory lingers
Always tender, fond and true.
There's not a day, dear mother
We do not think of you.
Sadly missed by
Daughter—Leona Davidson
Grandchildren—Charlotte & Bernard

1-Announcements

'The Guns of Navarone'
Thurs.-Fri.-Sat. Nite — 8:00
MAJESTIC THEATRE PIEDMONT

GET OUT OF DEBT

IN ONE YEAR OR LESS

MONEY IN THE BANK is what you'll have when your bills are paid in full if you are one of the many families who are now paying BANKS, LOAN COMPANIES, CLOTHING STORES, DEPARTMENT STORES, DOCTORS AND VARIOUS OTHER CREDITORS and you have a sincere desire to GET OUT OF DEBT—G.B.C. will consolidate all of your bills from $300 up to $10,000, both PAST DUE and current.

NOT A LOAN COMPANY
NO CREDIT CHECK
NO CO-SIGNERS
Call PA 4-1466, Ask for Dept. A

GENERAL
Budget Corporation
72 PERSHING STREET
Rooms 11 and 12
Hrs. 9-9 Mon. Fri.; Sat. 10-1

2-Automobiles

1955 4-door Plymouth
$350
208 Charles St.

1958 Volkswagen Sedan, A-1, extras, Accept old car as part payment. PA 4-7747, between 3-8 p.m.

1958 Chevrolet, 6 cylinder, straight shift, 2 door, good condition, 1 owner. 729-1876.

1946 Chevrolet 2-door sedan, in good condition, radio, heater, good tires. PA 4-5110.

1958 Thunderbird, white with black and white interior, big engine, radio, heater, whitewalls. Dial CO 4-3377.

59 JEEP $1495
½ ton with 4-wheel drive.
THOMAS CHEVROLET CO.
E. Pitt St., Bedford, Pa.
Open Eves 'til 9
Phone 623-8131

HAROLD'S
58 Ford 4-dr. s/s nice! $695
58 Cadillac HT, White, new tires $1895.
61 Volkswagen, R & H, Can't be told from new $1595
Dingle Hill, Rt. 220, PA 2-3680

58 FORD F'LANE V-8 2-DR. R. & H., AT, 1-Owner. Clean Car! KNOX ST. MOTORS PA 2-1488

WILL accept good older model car or pickup truck in trade on 1956 Cadillac coupe, in excellent condition. Phone PA 4-6464

DISMANTLING: 1954 Ford V-8 Automatic 4-Door. Will sell parts reasonable. PA 4-7762.

FOR THAT VACATION TRIP

60 FORD $1947
Galaxie 4-door with V-8 engine, cruise - o - matic transmission, power steering & numerous other extras including air conditioning.

59 PLYM. $1281
Belvedere 4-door with V-8 engine, automatic trans., power steering, radio, heater and other extras.

57 PONTIAC .. $1127
Starchief 4-door hardtop equipped with auto. trans., power steering & brakes & many other extras.

56 BUICK $697
Century 2-door hardtop with all power including windows. A very sharp sports model.

55 FORD $559
Ranch Wagon, 6 cylinder with standard transmission. Exceptionally clean.

To Any Of The Above
HITCH ON
This Beautiful Trailer

Equipped with Kroehler hide-away bed, stainless steel sink, storage cabinets, stove, fold away table, self storing water system and many other extras for only $637

Many More To Choose From
NOTHING DOWN
Gurley's Inc.
Dodge! Dart! Lancer!
USED CAR LOT
Open Weekday Eves 'til 9
212 Greene St. PA 2-0202

2-Automobiles

While the Boss is away the Salesmen will Play . . .
WITH PRICES

The boss just left for Fla. and we're going to have a Field Day! So drop in and get a load of our (REARRANGED) Prices and Trade-in Values.

60 Ford Gal. 4 dr. HT .. $1795
60 Olds 88 4 dr. AT, PS, PB $1995
59 Ford Cust. 4 dr. s/s 6 . $1095
59 Pont. Cat. 4 dr. HT ... $1595
59 Plym. V8, AT. $1095
57 Ford Conv. Frln. 500 .. $1095
57 Chev. 210 4 dr. V8 .... $ 895
57 Chev. 210 4 dr. 6 ..... $ 795
56 DeSoto Conv. ..... $ 595
56 Olds. Hol. HT. ..... $ 595
56 Olds. 88 4 dr. ..... $ 695

CHEAPIES

54 Ford s/s 6 ..... $ 295
52 Chev. 2 dr. s/s, R&H. . $ 295
48 Chevrolet ..... $ 100
47 Chevrolet ..... $ 50
46 International Pkup ..... $ 195

And Many More!
Never - Never - Never
Knowingly Undersold
Thrifty Auto Sales, Inc.
PA 2-1771 305 So. Centre St.
Cumberland, Md.

GMC TRUCKS
Case Tractors and Machinery
New Holland Farm Equipment
Wisconsin Engine
We Stock a Complete Line of Parts For Everything We Sell
Collins G.M.C. Truck Co.
Rt. 40 East Phone PA 2-3922

60 Falcon 2-dr. RH. S/S.
58 Volkswagen Sunroof, RH.
58 Plym. 4-dr. RH. AT.
NELSON AUTO SALES
Potomac St., Ridgeley RE 8-9290

1960 Chev. 2 Dr. H.
1961 Pont. Temp. 4 Dr. R. H.
1955 Pont. 4 Dr. R. H. Hyd.
ST. CLOUD MOTORS
Frostburg, Md. Phone OV 9-9441

1950 FORD F-7
DUMP TRUCK $295
PHONE HO 3-4942

PENN-MAR CUTS JEEP COSTS
SAVE HUNDREDS ON PRESENT STOCK OF 4 WHEEL DRIVE JEEP TRUCKS. BIG REDUCTION RESULTS IN PURCHASER PAYING NOTHING FOR 4 WHEEL DRIVE FEATURE.
2—62 Jeep Pickups, 4 wd, 6 ply tires. about 650. down, 61.00 month.
1—62 Jeep, Farm Stake body. 1 ton. about 700. down 61.00 month.
PEN-MAR MOTOR CO., INC.
#1 National Highway—LaVale

LONACONING MOTORS
60 Plym. Belv. 4 dr.
57 Dodge Roy. 2 dr. HT, AT, R&H
57 De Soto Firedome HT, AT R, FB, PS, tinted glass.
57 Olds Sup 88 2 dr. HT, AT, R&H, PS, PB.
Lonaconing, Md. HO 3-3501

1956 CHEVROLET V-8 2-DOOR. Excellent condition. Apply: 22 Greene St. after 5 p.m.

1954 METROPOLITAN HARDTOP Radio and heater, $325. Phone 729-0554 after 5:30 P.M.

SELLING OUT
EVERYTHING MUST GO
BY JUNE 30th
1957 Chev. V-8 S/S H'Top
1957 Harley "74" Cycle
1956 Plymouth Hardtop
1955 Chevrolet 4-Door
1938 Chevrolet Coupe
1937 Chevrolet Coupe
CHEVROLET 6 & 8 CYL. REBUILT ENGINES
8x8 Plywood Office Building All New Materials
All Flood & Stringer Lights Make an Offer!
BECKMAN MOTORS
Oldtown Rd. PA 2-3288, 2-2282

1961 CHEVROLET Impala, 348 engine, 4 speed transmission. 1 owner. $2495. Dial SU 8-1363.

1961 CHEVROLET Impala convertible, power steering. V-8. Power Glide, white, A-1, must sacrifice $2295.00. Call OV 9-5865.

61 Rambler American
4-dr. 6 Cyl. SS $1395
IDONI AUTO SALES
"We'll lose $ $ $ before a Customer"
248 N. Mechanic St. PA 2-3290

MASSEY-FERGUSON TRACTORS
FARM MACHINERY
Kight's Garage Balto Pike PA 4-4170

We now have in stock the largest & best selection of
NEW 1962 STUDEBAKER LARKS
in our history!
Any Model or Body Style to choose from. With a nominal down payment, for only . . .
$45.51 PER MONTH
You can own a New Full Size Lark Sedan. You owe it to yourself to come in for a Free demonstration before you buy any new car!
Collins Studebaker
Open Evenings 7 to 9
75 Henderson Ave. PA 4-1542

55 BUICK HT. New Transmission, $250. 55 Ford 2-dr., SS, OD, 4-B Carb. $250 CRITES AUTO PARTS. Phone 395-5210

PRICED FOR IMMEDIATE SALE
55 Buick red convertible, 53 Pont. station wagon; 55 Stude. Champ.; 55 Nash Rambler 4 dr.; 52 Dodge 4 dr.; Also overhauled 53 Chev. motor & transmission.
McFarland Auto, PA 4-1216, PA 4-7086.

1935 Ford, everything original. One owner. Like new. Low mileage. $550 PA 4-7716

1955 OLDSMOBILE Super 88, automatic transmission, radio, heater, good tires, extra wheels with snow tires. Call ST 6-9286 after 6 P.M.

58 FORD 4-DR. HARDTOP
22,000 Miles. 1-Owner!
BABB MOTOR SALES
1239 Nat'l Hwy., LaVale 729-1787

1948 Studebaker Champion 4 door. 1954 Mercury body & parts. PA 4-7779.

1954 Cadillac coupe, all power equipment Low mileage. Very good condition. RE 8-9344

2-Automobiles

HOLIDAY SPECIALS

57 Ford Ranch Wag. 2-Dr. s/shift ..	$625
56 Plymouth HT Cpe. V-8, Automatic ..	$525
56 Plymouth 4-door, 6 Cyl. S/Shift ..	$425
56 G. M. C. ½ Ton Pickup Truck	$550

Charlie's Garage
536 N. MECHANIC ST.

3-Accessories, Tires, Parts

WESTERN AUTO DEALER
LaVale Shopping Center PA 4-7102

5-Auto Repairs, Service

PAINT FRONT END BODY
McFARLAND AUTO SHOP
503 PINE AVENUE PA 4-1216

FACTORY Rebuilt Generators $12.60 exchange most cars. Installed $13.50. PRESS AUTO MART. Rt 28 RE 8-9616

GLASS INSTALLED
(WHILE YOU WAIT)
BEERMAN AUTO PARTS
519-521 N. Mechanic PA 4-0250

SERVICE FOREIGN & SPORTS CARS
RAUPACH'S GARAGE
218 N. Mechanic St. PA 2-2100

7-Business Opportunities

FOR SALE — Going Redi-Mix Concrete Plant, Somerset, Pa. All equipment in excellent condition. Excellent Sand and Gravel available nearby. Phone Pittsburgh, Day AT 1-9920, Night WE 1-2435

MODERN SERVICE STATION
For Lease Excellent Location
Good Volume — No Layoffs
For Information Call PA 2-3510
Mr Paulsen — After 5 p. m. PA 4-9385

FOR LEASE, LAVALE, ROUTE 40 WAREHOUSE, SHOP, STORAGE UNITS PENNSY: PA 2-7443

NATIONAL COMPANY
(Established 1920)
Offers Rare Opportunity

We seldom have available Franchises but, due to expansion and a rebuilding program, we have an independent franchise in the Cumberland area. Investment required for inventory only, which is 100% returnable to you in the event of ceased relationship between you and the company. Should be between 25 and 45 years of age. Man selected will be trained at factory school. Also continuous field help. Qualified applicant will have the opportunity to work with some of our present dealers. Only aggressive, hard working man with the above requirements need apply. No phone calls please. Address inquiries, giving complete resume, to box #917-AX c/o Times-News.

FOR RENT: Ready July 15th. Choice Building Locations. 100% Business District in Kingwood, W. Va. Fireproof building, heat furnished, off street parking, 4 store-rooms left in large Arcade Mart. Very reasonable rent. Charles E. Seese, Realtor, 150 Price St., Kingwood, W. Va.

WELL EQUIPPED Body & Paint Shop with Front End & Wheel Alignment Machines. Very good going business. Health is reason for selling. Sell — Lease or Rent. Write Box 923A c/o Times-News

GROCERY STORE, lease or sell, with 5-room dwelling. Good going business. Over $65,000 yearly. Growing community. Ill health. Write Box 915-A c/o Times-News

7A-Carpet Cleaning

Carpets & Furniture Cleaned
All work done in your home. All dry, ready for use same day. Dial 729-2010. ABBOTT'S DURACLEAN SERVICE — Mothproofing — Fireproofing

9-Electrical Work, Fixtures

ELECTRIC WORK
FREE ESTIMATES ON WIRING
Sterling Electric Co., Inc.
116 N. CENTRE ST. PA 2-4800

ELECTRIC WORK
Motor Repairing, Wiring and Fixtures
QUEEN CITY ELECTRIC CO.
Westinghouse Apparatus Agent
158-160 Frederick St. Phone PA 2-1133

10-Financing, Money to Loan

Finance Plumbing & Heating
— McKAIG'S —

LOANS in a HURRY!
ON ARTICLES OF VALUE
Also Unredeemed Values
MORTON LOAN CO.
33 Baltimore Street

WE LOAN MONEY
Southern Jewelers 39 N. Mechanic St.

LOANS
ON YOUR SIGNATURE ONLY
UP TO $1,500
FAMILY FINANCE CORPORATION
40 North Mechanic Street
Phone PA 4-3609

11-For Rent

FOR RENT — Very attractive store room on Route 40 in heart of LaVale, Maryland. Will remodel for doctor dentist, beauty parlor or business offices. Phone 729-3662.

PRIVATE STORAGE UNITS
$20 MONTH UP. PENNSY
NARROWS, PA 2-7443

FOR LEASE: Large building 40' x 80' $80 per month. Storage — any size private rooms. Warehouse Lee and Valley Streets, 1 building 3,000 square feet $150 per month. Phone PA 2-0650.

RENT-Lease, Deep Creek, Large Cottages. Also Trailer Sites, Lake, Dockage privileges. Write: Ted Riffle, 319 Hamilton Ave., Greensburg, Pa. Apply: Sunset Beach, Rt. 219, weekends.

13-Furnished Apartments

SMITH Apts. — 725 Kelly Blvd. Clean and comfortable, laundry facilities. Rent reasonable. PA 2-8100. PA 4-2498.

3-ROOMS Private Bath, Entrance, Porch. Utilities furnished except electric. Apply: 10 Altamont Terrace. PA 2-6761.

3-LARGE ROOMS
First floor, private. Front, back porches. 410 Goethe St. 7-9 P.M.

3 ROOMS, MODERN, PRIVATE Utilities furnished. Street floor. Adults only. 520 Columbia Ave. PA 4-2107

SMALL 3-ROOM Apartment. 1 adult only. Strictly private. Central. 1st floor. $60 utilities included. PA 2-4816

Modern 2 & 3 room apartments All private, $45 and $65. PA 2-1570

14-Unfurnished Apartments

4 ROOMS, private bath and entrance. Hot water heat furnished. South End. PA 2-7437.

4 ROOMS
FIRST FLOOR
CENTRALLY LOCATED AT
232 BALTIMORE AVE.
NEWLY DECORATED
APPLY 230 BALTIMORE AVE.

3 Rooms, private bath, yard & porch. 316 Paca St. Upstairs. $35

THREE ROOM apartment, bath, front porch, rear porch. 2 blocks from Court House. 314 Washington St. PA 2-7195.

3 rooms, bath, private entrance, automatic heat, adults only, PA 4-3334.

MOUNT SAVAGE: Calla Hill & Rt. 36. 3 room modern apartment. Heat and water furnished. PA 4-0517.

212 DECATUR ST. Two 2-Bedroom apartments. 1st — 2nd floor. 10 A.M. - 1 P.M. PA 2-7565.

SECOND FLOOR 3 rooms, nice, bath, front porch, yard. Coal heat furnace. Basement for laundry. 115 W. First St. PA 2-2302.

14-Unfurnished Apartments

3-ROOMS, private bath, private entrance, automatic heat, not water. Kitchen cabinets. Adults. Cresaptown. 729-2744.

4 ROOMS, heat, gas, hot water furnished. 403 Arch St. First floor—adults. PA 2-3473.

3 ROOMS, private bath & entrance, utilities furnished. $60 per month. 818 Gephart Drive.

3 ROOM Apartment, one bedroom, third floor, 601 Washington St. $50 month. PA 4-1650, evenings PA 2-5525

15-Furnished Rooms

LARGE SLEEPING ROOM
First floor, next to bath.
100 Independence St. PA 2-8315

Large Furnished Sleeping Room for Lady. 216 Cecilia Street. PA 2-5736

NICELY FURNISHED large, front housekeeping room, lavatory, window fan. Dependable person only. 22 Harrison St.

18—Houses For Rent

5-ROOMS, all conveniences. Large yard. Full basement. Mrs. Gertrude Reid, Allegany St. Ellerslie, Md.

LEASE—5 room modern ranch type house, large dry cellar with ground level entrance, suitable for storage or workshop. On main Highway. Reference required. Write Box 916-A c/o Times-News.

RIDGELEY: 5 room, 2 bedroom house, with bath. On Knobley St. Apply 64 Knobley St. RE 8-8924.

19-Wanted to Rent

WANTED TO RENT

Desirable Furnished and Unfurnished HOUSES, APARTMENTS, AND ROOMS.

Call:
ALLEGANY BALLISTICS LABORATORY
RE 8-9000 Extension 8173

20-For Sale Miscellaneous

WAREHOUSE SAVINGS!
BEDROOM SUITES
Double Dresser, Mirror, Bookcase Bed and Chest $99

SPECIAL
2 Pc. Livingroom sofa & chair, Nylon and Foam $139

REFRIGERATORS USED $39 UP
L. Bernstein Warehouse
152 UNION STREET

SPECIAL—Sewing Machine adjusted in the home, $2.50. Electrify, buy, sell. WAKEFIELD Sales. PA 2-8430.

WORMS Meal Per Doz. 25c
KING'S ONE STOP TACKLE SHOP 420 Virginia Ave.

Discount Surplus Store
442 N. Centre St. — PA 4-4844
Open 9:30-12, 1-5, 6-9 except Sun.
Over 700 Items to Choose From

WINDOW SCREENS made to order or sell molding and wire, "Do-It-Yourself." FABRIC SPECIALS
Drapery, Slip Cover & Dress Fabrics
2 blks. opposite LaVale Meth. Church
GEO. BRAGG, LAVALE, MD. PA 4-4611

NAME BRAND MERCHANDISE
Up to 50% Discount
Drive out See For Yourself
ROWZEE'S FACTORY OUTLET
1st Bldg. on Right After Crossing
Koon Dam Spillway open 10 am to 9 pm

TROPICAL FISH, Aquariums, Supplies. Canaries, Hamsters, Parakeets. Laura's Pets. 48 Blocker St. Ridgeley RE 8-9119

USED Track Group Assemblies for D-8, D-7, RD-7, HD-5, TD-9. Also new tracklink Assemblies available for most make crawlers.
THE RAY BROOKS CO.
Somerset 6559

30" ELECTRIC Range; 2 Gas Ranges; 1 Wringer Washer; Breakfast Set & Cabinet. New 9 x 12 Linoleum, $6.95. Bennett Transfer & Storage, PA 2-6779 between 8 a.m.—5:30 p.m.

9x12 LINOLEUM RUGS $4.95
ALLEGANY FURNITURE
12 LAING AVE.

PIANO — Hobart M. Cable spinet with bench. Mahogany finish. Slightly used. Reduced to $400 cash for quick sale. Phone PA 4-2313.

20 HEREFORD COWS AND CALVES
1 GOOD MULE.
DIAL OV 9-9892

24" cast iron gravity furnace, 12" blower, controls and 2-275 gallon oil tanks. Dial FL 9-2511.

CHEAP—4 x 7 metal neon motel sign. 5 sections neon tubing. 3 transformers. PA 4-3025.

ELECTRIC RANGE
Phone 689-6770

Red Pencil Mark Down
$34.98 NOW $24.98
$24.98 NOW $19.98
$14.98 NOW $12.98
$10.98 NOW $ 8.98
$ 8.98 NOW $ 5.98
SYKES STYLE SHOP
164 N. Centre PA 2-1570 9 'til 9

CHERRIES

BING, ROYAL ANN, other good sweet varieties. Picking continuous over weekend and 4th of July Holiday. Quality finest—is excellent. Pick your own daily from 7 until 6.

CHERTLAND ORCHARDS
Near Pinto, Md.)

(2) DINETTE sets, each $15. Set bunk beds, use stacked or twin $25. 4-piece poster bedroom suite $60. Living room sofa, 2-chairs $35. 3 piece bedroom suite $45. 2-end tables, 2-coffee tables $3 each.
No Delivery PA 4-5464

PHILCO-Bendix double tub washer. $40. Gas range $10. Frigidaire refrigerator $35.
No Delivery PA 4-6464

SHALE, TOP SOIL AND FILL
We deliver or Load Your TRUCK
CHEAP DIAL RE 8-9590

SAFE DRIVER auto insurance cost $17.60 for 6 months. Covers state law. O'DONNELL Agency, PA 4-2630.

ELECTROLUX, AIRWAY & HOOVER Replacement Parts, Hoses, Switches, Bags, Cords & Filters, Paper Bags. All Makes & Models. We Deliver!
DIAL PA 4-4610

FABRIC SPECIAL
48" MATERIAL Reduced to $1 yd.
WARHAFT'S, 43 BALTIMORE ST.

"KOLD DRAFT" Beer System. 3 faucets. Complete with compressor & air pump. 30 gallon capacity. PA 2-2326.

ELECTRONIC equipment, meters, parts. Juke box, 20" Bicycle. Pinball mechanics Tool Box, complete. 202½ Avirett Ave.

Used Appliance Specials
3 used TV sets from $19.95 & up.
4 good used refrigerators $24.95 & up.
Used electric range $16.
Goodyear Service Store
129 S. Mechanic St.

20-For Sale Miscellaneous

Homelite Chain Saws
ELLERSLIE EQUIPMENT PA 4-1309

Brakes Relined
$16.95
Fords, Chev., Plym., Olds., Buick. Pont. Pratt's Sunoco, 642 Greene. PA 4-9725

TOP SOIL
Delivered. PA 2-4789

Gravely Tractors
SALES & SERVICE
Davis Garage Flintstone GR 6-4344

LOW COST
HARLEYSVILLE INSURANCE
AUTO - FIRE - LIABILITY
PHILIP E. KELLER
16 WINEOW ST.
PA 2-5400

STRAW, RAFFIA, BANGLE PATTERNS FOR LOOP CROCHET HATS
FAY'S YARN SHOP
118 GREENE STREET PA 2-2766

BIG DISCOUNT Case Lots Top National brands Scotch Bourbon Blend Canadian
NEVER UNDERSOLD
Meet All Local Advertised Prices
STRAND CUT RATE LIQUOR STORE
Most Convenient Place to Shop
N CENTRE ST at BALTIMORE ST

McCulloch Chain Saws
COSGROVE'S PHONE PA 2-3040

PUPPIES TOY POODLES TINIEST SIZE
Mrs. Meek Vale Summit OV 9-6431

9 x 12 LINOLEUM RUGS
LARGE ASSORTMENT $4.85
KLINE'S 700 N. MECHANIC PA 4-3740

WORMS! SNELLED HOOKS 3-PACKAGES 25c
CLINE'S Sports Center, 1211 Ella Ave.

JUNE SPECIAL
WHEEL ALIGNMENT $6.50
Joyce's LaVale Sunoco 729-9890

PAINT SALE!
Rubber base Enamels, House paint, porch & floor. Reg. $5.98 gal. 3.98
QUENTIN M. RICE 19 Laing Ave.

Lawn Mowers
Used lawn mowers $25 and up. Cosgrove's. 252 N. Centre. PA 2-3040.

GENERAL INSURANCE — Independent Agent — Stock & Mutual Companies. Fast Claim Service. Call 2902 Fort Ashby, W. Va. Earl B. Wolford, Agent.

FLOWER PLANTS — 10c A DOZEN. Rich Potting Soil — 25c a Bushel Vegetable Plants — All Varieties
THARP'S SEED STORE PA 2-6147

OLD FASHIONED HICKORY ROCKING CHAIRS: Apply 4-Seasons Aluminum Co., 120 N. Centre St., PA 4-7100.

QUAKER STATE OIL
Authorized Wholesale Distributor
Automotive Supply Inc PA 2-0666

BLUKO THE WONDER CLEANER
BOB'S GENERAL STORE
BEDFORD RD. PA 4-6515

SUMMER SALE
WURLITZER PIANOS
$450.00 up
LOW — LOW — TERMS
SEIFERT'S
75 N. Centre St.
PA 4-2760

PETUNIAS POTTERY!
BIRD BATHS! URNS!
FROM A TO Z
IN GARDENING NEEDS
SMITH GARDEN CENTER
1120 Shades Lane PA 4-1458
1220 National Hwy. 729-0606

BARGAIN BASEMENT SALE OF
End Tables, Lamp Tables, Step Tables and Cocktail Tables.
Up to $49.95
Sale Price $10 each
While They Last!
Cash & Carry
No Phone Calls
No Deliveries
MILLENSON'S
317 VIRGINIA AVE.

DOGS BOARDED
Tom Hedrick Phone 729-1898

BABY PARAKEETS
117 Wempe Drive after 4 p.m.

CLOSED FOR VACATION
June 30th — July 9th
CUSTOM FLOORS, INC.
138 Frederick St.

9 Used 7 ft. Tractor Mowers
N. Hol., I.H., J.D., M.H.,—$115. & up
H. G. Bender. ME 4-3271, Meyersdale

STILL THE 1ST CHOICE!
Restonic Mattresses
PEOPLES FURNITURE STORE
REINHART'S, 17 Baltimore St,

Floor Sander for Rent
Valley Lumber Co.
Bedford Rd. — PA 2-7760

GENUINE MAYTAG
PARTS & SERVICE
WHITACRE'S
35 N. Mechanic St. PA 2-2790

DANDRUFF Problems? Get New Tonic, Results Guaranteed. STRAND BARBERS. 4 to serve you. Opp. Strand Theatre.

LUMBER:
CARPENTER SHAVES PRICES — Douglas fir any length 100.00 th. Air dried pine as low 80.00 th. Oak 2x10x14 80.00 Window 2-8-3-10 13.95, white pine trim 6c, base 9c, if you are building one house, it is you we want to help, so contact carpenters. Visit us or call day or night. With good credit reference you have 45 days to pay. Buy complete house size 28x32 for less than $1700.00 Less 2% for cash. Low, low prices on quality materials. Write for price list. Jim Carpenter Co. Madison, Va. Tel WH 8-4460

24 Hrs. Daily! Free Parking!
McDades LAUNDRY CENTER
Front St. at Henderson Ave.

SAVE BUY FROM MANUFACTURER 50%
Cumb'd Mattress Fact'y. 513 Necessity St.

22' hot air furnace
Dial RE 8-8685

Deep Freeze, Refrigerator, mangle, Miscellaneous household furniture.
Phone VI 2-3849

Barber Chair, mirrors and electric clippers, cheap.
Phone PA 2-6147

PULP WOOD—Tops from 15 acres—recently cut saw-timber. Solid Cherry Corner Cupboard, sectional glass doors above. Guy S. Stanton, Grantsville, TW 5-5446

4 GRAVE LOT, Sunset Memorial Park. Good location. Will sell reasonable. Dial EX 5-5312.

20-For Sale Miscellaneous

SAVE 20% ON
Bottled Gas
BENNETT'S PA 2-7900

REMODELING SALE
Furniture & Appliances
Weese's, Keyser, SU 8-1111

Rod & Reel Service
KING'S Tackle Shop 420 Va. Ave. PA 4-2070

NEW BABY? Get "baby size" photostats of birth certificate for your family records. Have all your important papers duplicated and stored for safe keeping. Torrington Blueprint & Supply Co. 60 Pershing Street. PA 4-1622.

AUTO Insurance to cover State Law $36 Also Workmen's Compensation. Fire. GLENN WATSON. PA 2-4040.

Nice sale saddle horses used in parades and traffic. Phone FL 9-9375.

RARE VICTOR RED SEAL RECORDS
BISHOP'S ANTIQUES
1118 NATIONAL HWY.

Good Rich Topsoil
Delivered Your Truck Loaded
Albright's Greenhouse PA 2-5910

USED MERCHANDISE
Refrigerators ..... $24.95 and up
Televisions ..... $29.95 and up
Many other items to choose from
Cumberland Electric Co.
137 VIRGINIA AVE

YOUNG COWS
1 Jersey and 1 Holstein.
Walter Welsh, Hazen Road, Rt. 3.

TIMOTHY HAY, LAST YEAR'S
Good for horses 50c bale.
PA 4-0813

¾ TON AUTOMOBILE TRAILER
Suitable for hauling, farm or vacation use
DIAL RO 7-9563

Picnic tables, porch swings, lawn chairs. All hand made.
Call PA 2-3281 and place order.

12' BOAT — 5½ H.P. MOTOR
2 LIFE BELTS AND TRAILER
J. B. CROSS, 216 PARK ST.

STOCKS of First Nat'l Bank and Trust Co., Second Nat'l Bank, Cumberland Steel Co., Cumberland Hotel Co. Phone Henry Holzshu, Executor, PA 2-6555.

TYPEWRITER WITH STAND, RED AND GREEN LEATHER CHAIRS, SEVERAL TABLES. DIAL 729-2282.

BASSETT Hound puppies. AKC registered, lovable pets, wonderful hunters, tri-color. Also 21 month old registered male. Proven stud. Good investment. Phone Somerset 7753.

Used 9 ft. Frigidaire refrigerator In good condition. Priced reasonable! DIAL PA 2-6885.

NEW NORGE washer with new type wringer, automatic timer and pump. Reasonable. Owner leaving town. PA 2-0362.

GIBSON ELECTRIC GUITAR
LIKE NEW
APPLY 866 COLUMBIA AVE.

DUTCH BOY QUALITY PAINTS
NOW 10% OFF
Rubber Base, Interior Enamels, House Paint, Exterior Rubber base & Semi-Gloss
Q M RICE MERCHANDISE MART
Open Daily 8 am-12 Mid 19 Laing Ave.

Time To Spray & Dust Flowers and Vegetables
We carry a large line of Insecticides
Chlordane, Rotenone, Sevin, DDT, Duo Copper, Blue Stone, Miller's Rose Dust & Spray & many others.
Liberty Hardware Co.
51 N. Liberty St. PA 2-7140

Children's Bathing Suits & $2.98 BEACH JACKETS $4.98
PIXIE SHOP 215 Va. Ave. PA 2-7335

20A-Markers, Monuments

TRI-STATE MEMORIAL CO.
LARGEST SELECTION IN AREA
Monuments and Markers
Cresaptown 729-1540 open Evenings
Piedmont EL 5-7691 eves. by appt.

KITZMILLER MEMORIALS
Rock of Ages & Barre Guild
CUSTOM MARBLE
Frederick at George. PA 2-4300, PA 4-7340
"SEE WHAT YOU BUY"

JOHNSON MEMORIAL CO.
Foreign & Domestic Marble! We design & Manufacturer from the rough Granite to finished Memorial or from the rough Marble to the finished Table Top or Window Sill!
Meyersdale, Pa. Since 1900. ME 4-7101

20B-Mobile Homes

POTOMAC MOBILE SALES 6 MILES WEST OF FROSTBURG ON FINZEL ROAD WILL ACCEPT ANYTHING OF VALUE AS PART PAYMENT ON NEW MOBILE HOMES. CASH OR TERMS.

Only the Best! SKYLINE, HILLCREST, LANCASTER, SABRE & the NOMAD FOR travel. Rich's Mobile Homes, Carmichaels, Pa. WO 6-5781.

58 TRAVEL MASTER 40x8, excellent condition. Sacrifice $1,750. 729-1456. Tri State Auto, Bowling Green.

SMITH'S TRIANGLE MOBILE HOMES
Maryland's largest-retail dealer
50 UNITS SELECTION
16 campers to 65 expando homes
Pre-built homes 2, 3, and 4 bedrooms
Motel office, restaurant units.
SCHOOL HOUSE UNITS
LaVale Plaza, LaVale Md. 729-2465
S. Centre & Commerce St. Cumberland
PA 4-6464 or PA 4-6466

1956 MARLETTE, 35' x 8' 2 bedrooms, full bath. Good condition. 2 bedrooms, full bath. Good condition. DIAL 722-1895

SPECIAL! 1-Only 1962 50-10 $3600
1952 35x8 ..... $1300
Stewart, Detroiter & Richardson
(14) 1962 Models on Display!
LOWRY TRAILER SALES
Route 1, Somerset, Pa. Phone 7263

1958 MARLETTE 8' x 41', large lot, patio, awning. 275 gal. oil tank. Sacrifice—$2995. RE 8-9362.

STREAMLITE
8'x27' 1-Bedroom Trailer. Sofa Makes Extra Bedroom. Ideal for Lake or River
Nice Condition
SPECIAL PRICE $595
SMITH'S TRIANGLE MOBILE HOMES
S. Centre & Commerce Sts.
PA 4-6464 PA 4-6466

USED MOBILE HOMES
ALL SIZES, 8 & 10 WIDE
DIAL HO 3-2654

ATTENTION
Fishermen and Campers
We Have Been Appointed The *Franchised Distributor* In This Area For
APACHE CAMPERS AND TENTS
Expand from 5'x7' Utility Trailers To Full Size Campers
IN ONLY 8 MINUTES
Sleep 4 Adults on Permanent Beds
3 MODELS TO CHOOSE FROM
ALSO: Shasta Vacation Units and 1 Used Scotty Trailer
TRAILER VILLAGE SALES & COURT
1076 Nat'l Hwy. LaVale 729-3227

21-Wanted To Buy

Military or Military Type JEEP
Phone PA 4-2463

Spinet Piano
PA 4-5437—5-9 p.m.

21-Wanted To Buy

WANTED — SINGLE PHASE ELECTRIC MOTORS, ½ HP AND UP. ALSO GLASS SHOW CASES AND WALL CASES. PHONE 729-2588.

24-Furnaces, Heating, Stoves

VALENTINE HEATING
ESTIMATES & REPAIRS
PA 4-1271 428 ARCH ST.

IRON FIREMAN
Stokers, Gas and Oil Burners, Furnaces, Selectemp System
Bennett Gas & Electric Co
130 N Centre St. PA 2-7900

25-Building Supplies

BRICK Martinsburg Reds Mingles & Colonials Hagerstown Block
Ray Athey 622 Brookfield Ave PA 4-4417

Quality Lumber and Building Supplies
The South Cumberland Planing Mill Company
31 Queen St. PA 2-2600

OTTO BRICK and tile works, Springs, Penna. Call MO 2-6461. Large choice — colors, sizes, textures.

YELLOW PINE

2x4s	8' 48c	10' 60c	12' 79c		
2x6s	8' 72c	10' 90c	12' $1.19		
2x8s	8' 96c	10' $1.20	12' $1.59		

TAYLOR LUMBER
71 POTOMAC ST DIAL PA 4-3820

Paint — Lumber — Hardware
VALLEY LUMBER CO
"Everything for the builder"
Bedford Rd PA 2-7760 Prompt Delivery

COMPARE VALUES
BEFORE YOU BUY
White Ceiling tile — National Gypsum product sq. ft. 10c
See the new style tile before you buy!
7' 7" Wide Picture Window Unit — 48" high — Removable side lites $45
See this unit before you buy!
CASH & CARRY PRICES on all Anderson Window Units — Picture units as low as $36.40
White Square Butt Shingles RUBEROID Quality at $6.98
This price is a "Special"
Valspar Outside White Low lustre breather type, house paint Cash & Carry price $5.50 reduced to $4.85.
Keystone Flat Wall Paint Latex First Quality — "Sale" 2 gals — $5.98.
We Give Plaid Stamps
BUCHANAN LUMBER COMPANY
"Credit & Delivery Service Available"
OFFICE HOURS 7:30 A.M. — 5 P.M.
SATURDAYS 7:30 A.M. — 12 NOON
549 N. Centre PA 2-0650

FACE BRICK
LOTS OF COLORS
See Our Display . . . Also
COLORED CONCRETE BRICK FOR PATIO WALKS AND WALLS
The Cumberland Cement and Supply Company
Rear 419 N. Centre PA 4-2000

Headquarters for
READY - MIX CONCRETE
SUPER CONCRETE CO.
405-11 Henderson Ave PA 2-4260

FLOORING
RED OAK, 2¼" CLEAR
23c Bd. Ft.
YELLOW PINE, 2¾" CLEAR
20c Bd. Ft.
WE DELIVER
PAUL LUMBER CO.
Paul A. Buchanan
Henderson Ave. Bridge
at N. Mechanic PA 4-9008

25A-Built-In Kitchens

Alexander & Weber
KITCHEN SPECIALISTS
932 National Hwy 729-3500

LONG'S KITCHENS
Modernizing Specialists
Free Estimates — Easy Terms
124 UNION ST PA 2-2190

26-Help Wanted

Piano teacher for evenings & Saturdays. Write Box 903-A c/o Times-News.

27-Help Wanted Female

HOUSEKEEPER, live in. 3-school age children. State references. Write: Box 914-A c/o Times-News.

WAITRESS: Salary, room, board between ages 18-25. Apply Lawson Tavern, Friendsville, Md.

HOUSEKEEPER-companion, private

For A "Better Way Of Life" Read Classified Ads Daily!

LOCAL WANT AD RATES

Cash Minimum 1.05 Charge 1.50

No. of Days	15 Wds. or less	Each Word over 15 add:
1	$1.05	7c
2	$2.10	14c
3	$2.85	19c
4	$3.60	24c
7	$5.70	38c

In Memoriams. Cards of Thanks $3.00 for 10 lines or less 30c each line over 10

MAIL YOUR AD WITH REMITTANCE TO Want Ads, Times-News Cumberland, Md.

DIAL PA 2-4600

In Memoriam

Karns—In loving remembrance of our Dear Mother and grandmother, Mrs. Nancy Karns, who died 3 years ago today, June 30, 1959.
In our hearts your memory lingers
Always tender, fond and true.
There's not a day, dear mother
We do not think of you.
Sadly missed by
Daughter—Leona Davidson
Grandchildren—Charlotte & Bernard

1-Announcements

'The Guns of Navarone'
Thurs.-Fri.-Sat. Nite — 8:00
MAJESTIC THEATRE PIEDMONT

GET OUT OF DEBT

IN ONE YEAR OR LESS

MONEY IN THE BANK is what you'll have when your bills are paid in full if you are one of the many families who are now paying BANKS, LOAN COMPANIES, CLOTHING STORES, DEPARTMENT STORES, DOCTORS AND VARIOUS OTHER CREDITORS and you have a sincere desire to GET OUT OF DEBT—G.B.C. will consolidate all of your bills from $300 up to $10,000, both PAST DUE and current.

NOT A LOAN COMPANY
NO CREDIT CHECK
NO CO-SIGNERS
Call PA 4-1466, Ask for Dept. A

GENERAL
Budget Corporation
72 PERSHING STREET
Rooms 11 and 12
Hrs. 9-9 Mon. Fri.; Sat. 10-1

2-Automobiles

1955 4-door Plymouth
$350
208 Charles St.

1958 Volkswagen Sedan, A-1, extras, Accept old car as part payment. PA 4-7747, between 3-8 p.m.

1958 Chevrolet, 6 cylinder, straight shift, 2 door, good condition, 1 owner. 729-1876.

1946 Chevrolet 2-door sedan, in good condition, radio, heater, good tires. PA 4-5110.

1958 Thunderbird, white with black and white interior, big engine, radio, heater, whitewalls. Dial CO 4-3377.

59 JEEP $1495
½ ton with 4-wheel drive.
THOMAS CHEVROLET CO.
E. Pitt St., Bedford, Pa.
Open Eves 'til 9
Phone 623-8131

HAROLD'S
58 Ford 4-dr. s/s nice! $695
58 Cadillac HT, White, new tires $1895.
61 Volkswagen, R & H, Can't be told from new $1595
Dingle Hill, Rt. 220, PA 2-3680

58 FORD F'LANE V-8 2-DR. R. & H., AT, 1-Owner. Clean Car! KNOX ST. MOTORS PA 2-1488

WILL accept good older model car or pickup truck in trade on 1956 Cadillac coupe, in excellent condition. Phone PA 4-6464

DISMANTLING: 1954 Ford V-8 Automatic 4-Door. Will sell parts reasonable. PA 4-7762.

FOR THAT VACATION TRIP

60 FORD $1947
Galaxie 4-door with V-8 engine, cruise - o - matic transmission, power steering & numerous other extras including air conditioning.

59 PLYM. $1281
Belvedere 4-door with V-8 engine, automatic trans., power steering, radio, heater and other extras.

57 PONTIAC .. $1127
Starchief 4-door hardtop equipped with auto. trans., power steering & brakes & many other extras.

56 BUICK $697
Century 2-door hardtop with all power including windows. A very sharp sports model.

55 FORD $559
Ranch Wagon, 6 cylinder with standard transmission. Exceptionally clean.

To Any Of The Above
HITCH ON
This Beautiful Trailer

Equipped with Kroehler hide-away bed, stainless steel sink, storage cabinets, stove, fold away table, self storing water system and many other extras for only .....
$637

Many More To Choose From
NOTHING DOWN
Gurley's Inc.
Dodge! Dart! Lancer!
USED CAR LOT
Open Weekday Eves 'til 9
212 Greene St. PA 2-0202

2-Automobiles

While the Boss is away the Salesmen will Play . . .
WITH PRICES
The boss just left for Fla. and we're going to have a Field Day! So drop in and get a load of our (REARRANGED) Prices and Trade-in Values.

60 Ford Gal. 4 dr. HT .. $1795
60 Olds 88 4 dr. AT, PS, PB $1995
59 Ford Cust. 4 dr. s/s 6 . $1095
59 Pont. Cat. 4 dr. HT ... $1595
59 Plym. V8, AT. $1095
57 Ford Conv. Frln. 500 .. $1095
57 Chev. 210 4 dr. V8 ..... $ 895
57 Chev. 210 4 dr. 6 ..... $ 795
56 DeSoto Conv. ..... $ 595
56 Olds. Hol. HT. ..... $ 595
56 Olds. 88 4 dr. ..... $ 695

CHEAPIES

54 Ford s/s 6 ..... $ 295
52 Chev. 2 dr. s/s, R&H. .. $ 295
48 Chevrolet ..... $ 100
47 Chevrolet ..... $ 50
46 International Pkup ..... $ 195

And Many More!
Never - Never - Never Knowingly Undersold
Thrifty Auto Sales, Inc.
PA 2-1771 305 So. Centre St. Cumberland, Md.

GMC TRUCKS
Case Tractors and Machinery
New Holland Farm Equipment
Wisconsin Engine
We Stock a Complete Line of Parts For Everything We Sell
Collins G.M.C. Truck Co.
Rt. 40 East Phone PA 2-3922

60 Falcon 2-dr. RH. S/S.
58 Volkswagen Sunroof, RH.
58 Plym. 4-dr. RH. AT.
NELSON AUTO SALES
Potomac St., Ridgeley RE 8-9290

1960 Chev. 2 Dr. H.
1961 Pont. Temp. 4 Dr. R. H.
1955 Pont. 4 Dr. R. H. Hyd.
ST. CLOUD MOTORS
Frostburg, Md. Phone OV 9-9441

1950 FORD F-7
DUMP TRUCK $295
PHONE HO 3-4942

PENN-MAR CUTS JEEP COSTS
SAVE HUNDREDS ON PRESENT STOCK OF 4 WHEEL DRIVE JEEP TRUCKS. BIG REDUCTION RESULTS IN PURCHASER PAYING NOTHING FOR 4 WHEEL DRIVE FEATURE.
2—62 Jeep Pickups, 4 wd, 6 ply tires, about 650. down, 61.00 month.
1—62 Jeep, Farm Stake body. 1 ton, about 700. down 61.00 month.
PEN-MAR MOTOR CO., INC.
#1 National Highway—LaVale

LONACONING MOTORS
60 Plym. Belv. 4 dr.
57 Dodge Roy. 2 dr. HT, AT, R&H
57 De Soto Firedome HT, AT R, PB, PS, tinted glass.
57 Olds Sup 88 2 dr. HT, AT, R&H, PS, PB.
Lonaconing, Md. HO 3-3501

1956 CHEVROLET V-8 2-DOOR. Excellent condition. Apply: 22 Greene St. after 5 p.m.

1954 METROPOLITAN HARDTOP Radio and heater, $325. Phone 729-0554 after 5:30 P.M.

SELLING OUT
EVERYTHING MUST GO
BY JUNE 30th

1957 Chev. V-8 S/S H'Top
1957 Harley "74" Cycle
1956 Plymouth Hardtop
1955 Chevrolet 4-Door
1938 Chevrolet Coupe
1937 Chevrolet Coupe

CHEVROLET 6 & 8 CYL. REBUILT ENGINES

8x8 Plywood Office Building All New Materials
All Flood & Stringer Lights
Make an Offer!
BECKMAN MOTORS
Oldtown Rd. PA 2-3288, 2-2282

1961 CHEVROLET Impala, 348 engine, 4 speed transmission. 1 owner. $2495. Dial SU 8-1363.

1961 CHEVROLET Impala convertible, power steering. V-8. Power Glide, white, A-1, must sacrifice $2295.00. Call OV 9-5865.

61 Rambler American
4-dr. 6 Cyl. SS $1395
IDONI AUTO SALES
"We'll lose $ $ $ before a Customer"
248 N. Mechanic St. PA 2-3290

MASSEY-FERGUSON TRACTORS
FARM MACHINERY
Kight's Garage Balto Pike PA 4-4170

We now have in stock the largest & best selection of
NEW 1962 STUDEBAKER LARKS
in our history!
Any Model or Body Style to choose from. With a nominal down payment, for only . . .
$45.51 PER MONTH
You can own a New Full Size Lark Sedan. You owe it to yourself to come in for a Free demonstration before you buy any new car!
Collins Studebaker
Open Evenings 7 to 9
75 Henderson Ave. PA 4-1542

55 BUICK HT. New Transmission, $250. 55 Ford 2-dr., SS, OD, 4-B Carb. $250 CRITES AUTO PARTS. Phone 295-5210

PRICED FOR IMMEDIATE SALE
55 Buick red convertible, 53 Pont. station wagon; 55 Stude. Champ.; 55 Nash Rambler 4 dr.; 52 Dodge 4 dr.; Also overhauled 53 Chev. motor & transmission.
McFarland Auto, PA 4-1216, PA 4-7086

1935 Ford, everything original. One owner. Like new. Low mileage. $550 PA 4-7716

1955 OLDSMOBILE Super 88, automatic transmission, radio, heater, good tires, extra wheels with snow tires. Call ST 6-9286 after 6 P.M.

58 FORD 4-DR. HARDTOP
22,000 Miles. 1-Owner!
BABB MOTOR SALES
1239 Nat'l Hwy., LaVale 729-1787

1948 Studebaker Champion 4 door. 1954 Mercury body & parts. PA 4-7779.

1954 Cadillac coupe, all power equipment Low mileage. Very good condition. RE 8-9344

2-Automobiles

HOLIDAY SPECIALS

57 Ford Ranch Wag. 2-Dr. s/shift .. $625
56 Plymouth HT Cpe. V-8, Automatic .. $525
56 Plymouth 4-door, 6 Cyl. S/Shift .. $425
56 G. M. C. ½ Ton Pickup Truck $550

Charlie's Garage
536 N. MECHANIC ST.

3-Accessories, Tires, Parts

WESTERN AUTO DEALER
LaVale Shopping Center PA 4-7102

5-Auto Repairs, Service

PAINT FRONT END BODY
McFARLAND AUTO SHOP
503 PINE AVENUE PA 4-1216

FACTORY Rebuilt Generators $12.60 exchange most cars. Installed $13.50. PRESS AUTO MART. Rt 28 RE 8-9616

GLASS INSTALLED
(WHILE YOU WAIT)
BEERMAN AUTO PARTS
519-521 N. Mechanic PA 4-0250

SERVICE FOREIGN & SPORTS CARS
RAUPACH'S GARAGE
218 N. Mechanic St. PA 2-2100

7-Business Opportunities

FOR SALE - Going Redi-Mix Concrete Plant, Somerset, Pa. All equipment in excellent condition. Excellent Sand and Gravel available nearby. Phone Pittsburgh, Day AT 1-9920. Night WE 1-2455

MODERN SERVICE STATION
For Lease Excellent Location
Good Volume — No Layoffs
For Information Call PA 2-3510
Mr. Paulsen — After 5 p. m. PA 4-9365

FOR LEASE, LAVALE, ROUTE 40 WAREHOUSE, SHOP, STORAGE UNITS PENNSY: PA 2-7443

NATIONAL COMPANY
(Established 1920)
Offers Rare Opportunity

We seldom have available Franchises but, due to expansion and a rebuilding program, we have an independent franchise in the Cumberland area. Investment required for inventory only, which is 100% returnable to you in the event of ceased relationship between you and the company. Should be between 25 and 45 years of age. Man selected will be trained at factory school. Also continuous field help. Qualified applicant will have the opportunity to work with some of our present dealers. Only aggressive, hard working man with the above requirements need apply. No phone calls please. Address inquiries, giving complete resume, to box #917-AX c/o Times-News.

FOR RENT: Ready July 15th. Choice Building Locations. 100% Business District in Kingwood, W. Va. Fireproof building, heat furnished, off street parking, 4 store-rooms left in large Arcade Mart. Very reasonable rent. Charles E. Seese, Realtor. 150 Price St., Kingwood, W. Va.

WELL EQUIPPED Body & Paint Shop with Front End & Wheel Alignment Machines. Very good going business. Health is reason for selling. Sell — Lease or Rent. Write Box 923A c/o Times-News

GROCERY STORE, lease or sell, with 5-room dwelling. Good going business. Over $65,000 yearly. Growing community. Ill health. Write Box 915-A c/o Times-News

7A-Carpet Cleaning

Carpets & Furniture Cleaned
All work done in your home. All dry, ready for use same day. Dial 729-2010.
ABBOTT'S DURACLEAN SERVICE
— Mothproofing — Fireproofing

9-Electrical Work, Fixtures

ELECTRIC WORK
FREE ESTIMATES ON WIRING
Sterling Electric Co., Inc.
116 N. CENTRE ST. PA 2-4800

ELECTRIC WORK
Motor Repairing, Wiring and Fixtures
QUEEN CITY ELECTRIC CO.
Westinghouse Apparatus Agent
158-160 Frederick St. Phone PA 2-1133

10-Financing, Money to Loan

Finance Plumbing & Heating
— McKAIG'S —

LOANS in a HURRY!
ON ARTICLES OF VALUE
Also Unredeemed Values
MORTON LOAN CO.
33 Baltimore Street

WE LOAN MONEY
Southern Jewelers 39 N. Mechanic St.

LOANS
ON YOUR SIGNATURE ONLY
UP TO $1,500
FAMILY FINANCE CORPORATION
40 North Mechanic Street
Phone PA 4-3609

11-For Rent

FOR RENT — Very attractive store room on Route 40 in heart of LaVale, Maryland. Will remodel for doctor dentist, beauty parlor or business offices. Phone 729-3662.

PRIVATE STORAGE UNITS
$20 MONTH UP. PENNSY
NARROWS, PA 2-7443

FOR LEASE: Large building 40' x 80' $80 per month. Storage — any size private rooms. Warehouse Lee and Valley Streets, 1 building 3,000 square feet $150 per month. Phone PA 2-0650.

RENT-Lease, Deep Creek, Large Cottages. Also Trailer Sites, Lake, Dockage privileges. Write: Ted Riffle, 319 Hamilton Ave., Greensburg, Pa. Apply: Sunset Beach, Rt. 219, weekends.

13-Furnished Apartments

SMITH Apts. — 725 Kelly Blvd. Clean and comfortable, laundry facilities. Rent reasonable. PA 2-8100. PA 4-2498.

3-ROOMS Private Bath, Entrance, Porch. Utilities furnished except electric. Apply: 10 Altamont Terrace, PA 2-6761.

3-LARGE ROOMS
First floor, private. Front, back porches. 410 Goethe St. 7-9 P.M.

3 ROOMS, MODERN, PRIVATE Utilities furnished. Street floor. Adults only. 520 Columbia Ave. PA 4-2107

SMALL 3-ROOM Apartment. 1 adult only. Strictly private. Central, 1st floor. $60 utilities included. PA 2-4816

Modern 2 & 3 room apartments All private, $45 and $65. PA 2-1570

14-Unfurnished Apartments

4 ROOMS, private bath and entrance. Hot water heat furnished. South End. PA 2-7437.

4 ROOMS
FIRST FLOOR
CENTRALLY LOCATED AT
232 BALTIMORE AVE.
NEWLY DECORATED
APPLY 230 BALTIMORE AVE.

3 Rooms, private bath, yard & porch. 316 Paca St. Upstairs. $35

THREE ROOM apartment, bath, front porch, rear porch. 2 blocks from Court House. 314 Washington St. PA 2-7195.

3 rooms, bath, private entrance, automatic heat, adults only, PA 4-3334.

MOUNT SAVAGE: Calla Hill & Rt. 36. 3 room modern apartment. Heat and water furnished. PA 4-0517.

212 DECATUR ST. Two 2-Bedroom apartments. 1st — 2nd floor. 10 A.M. - 1 P.M. PA 2-7565.

SECOND FLOOR 3 rooms, nice, bath, front porch, yard. Coal heat furnace. Basement for laundry. 115 W. First St. PA 2-2302.

14-Unfurnished Apartments

3-ROOMS, private bath, private entrance, automatic heat, not water. Kitchen cabinets. Adults. Cresaptown. 729-2744.

4 ROOMS, heat, gas, hot water furnished. 403 Arch St. First floor—adults. PA 2-3473.

3 ROOMS, private bath & entrance, utilities furnished. $60 per month. 818 Gephart Drive.

3 ROOM Apartment, one bedroom, third floor, 601 Washington St. $50 month. PA 4-1650, evenings PA 2-5525

15-Furnished Rooms

LARGE SLEEPING ROOM
First floor, next to bath.
100 Independence St. PA 2-8315

Large Furnished Sleeping Room for Lady. 216 Cecilia Street. PA 2-5736

NICELY FURNISHED large, front housekeeping room, lavatory, window fan. Dependable person only. 22 Harrison St.

18—Houses For Rent

5-ROOMS, all conveniences. Large yard. Full basement. Mrs. Gertrude Reid, Allegany St. Ellerslie, Md.

LEASE—5 room modern ranch type house, large dry cellar with ground level entrance, suitable for storage or workshop. On main Highway. Reference required. Write Box 916-A c/o Times-News.

RIDGELEY: 5 room, 2 bedroom house, with bath. On Knobley St. Apply 64 Knobley St. RE 8-8924.

19-Wanted to Rent

WANTED TO RENT

Desirable Furnished and Unfurnished HOUSES, APARTMENTS, AND ROOMS.
Call:
ALLEGANY BALLISTICS LABORATORY
RE 8-9000 Extension 8173

20-For Sale Miscellaneous

WAREHOUSE SAVINGS!

BEDROOM SUITES
Double Dresser, Mirror, Bookcase Bed and Chest $99

SPECIAL
2 Pc. Livingroom sofa & chair, Nylon and Foam $139

REFRIGERATORS USED $39 UP

L. Bernstein Warehouse
152 UNION STREET

SPECIAL—Sewing Machine adjusted in the home, $2.50. Electriiy, buy, sell. WAKEFIELD Sales. PA 2-8430.

WORMS Meal Per Doz. 25c
KING'S ONE STOP TACKLE SHOP 420 Virginia Ave.

Discount Surplus Store
442 N. Centre St. - PA 4-4844
Open 9:30-12, 1-5, 6-9 except Sun.
Over 700 Items to Choose From

WINDOW SCREENS made to order or sell molding and wire, "Do-It-Yourself." FABRIC SPECIALS
Drapery, Slip Cover & Dress Fabrics
2 blks. opposite LaVale Meth. Church
GEO. BRAGG, LAVALE, MD. PA 4-4611

NAME BRAND MERCHANDISE
Up to 50% Discount
Drive out See For Yourself
ROWZEE'S FACTORY OUTLET
1st Bldg. on Right After Crossing
Koon Dam Spillway open 10 am to 9 pm

TROPICAL FISH, Aquariums, Supplies. Canaries, Hamsters, Parakeets. Laura's Pets. 48 Blocker St. Ridgeley RE 8-9119

USED Track Group Assemblies for D-8, D-7, RD-7, HD-5, TD-9. Also new track-link Assemblies available for most make crawlers.
THE RAY BROOKS CO.
Somerset 6559

30" ELECTRIC Range; 2 Gas Ranges; 1 Wringer Washer; Breakfast Set & Cabinet. New 9 x 12 Linoleum, $6.95. Bennett Transfer & Storage, PA 2-6770 between 8 a.m.—5:30 p.m.

9x12 LINOLEUM RUGS $4.95
ALLEGANY FURNITURE
12 LAING AVE.

PIANO — Hobart M. Cable spinet with bench. Mahogany finish. Slightly used. Reduced to $400 cash for quick sale. Phone PA 4-2313.

20 HEREFORD COWS AND CALVES
1 GOOD MULE.
DIAL OV 9-9892

24" cast iron gravity furnace, 12" blower, controls and 2-275 gallon oil tanks. Dial FL 9-2511.

CHEAP—4 x 7 metal neon motel sign. 5 sections neon tubing. 3 transformers. PA 4-3025.

ELECTRIC RANGE
Phone 689-6770

Red Pencil Mark Down
$34.98 NOW $24.98
$24.98 NOW $19.98
$14.98 NOW $12.98
$10.98 NOW $ 8.98
$ 8.98 NOW $ 5.98
SYKES STYLE SHOP
164 N. Centre PA 2-1570 9 'til 9

CHERRIES

BING, ROYAL ANN, other good sweet varieties. Picking continuous over weekend and 4th of July Holiday. Quality finest—is excellent. Pick your own daily from 7 until 6.

CHERTLAND ORCHARDS
Near Pinto, Md.)

(2) DINETTE sets, each $15. Set bunk beds, use stacked or twin $25. 4-piece poster bedroom suite $60. Living room sofa, 2-chairs $35. 3 piece bedroom suite $45. 2-end tables, 2-coffee tables $3 each.
No Delivery PA 4-5464

PHILCO-Bendix double tub washer. $40. Gas range $10. Frigidaire refrigerator $35.
No Delivery PA 4-6464

SHALE, TOP SOIL AND FILL
We deliver or Load Your TRUCK
CHEAP DIAL RE 8-9599

SAFE DRIVER auto insurance cost $17.60 for 6 months. Covers state law. O'DONNELL Agency. PA 4-2630.

ELECTROLUX, AIRWAY & HOOVER Replacement Parts, Hoses, Switches, Bags, Cords & Filters, Paper Bags. All Makes & Models. We Deliver!
DIAL PA 4-4610

FABRIC SPECIAL
48" MATERIAL Reduced to $1 yd.
WARHAFT'S, 43 BALTIMORE ST.

"KOLD DRAFT" Beer System. 3 faucets. Complete with compressor & air pump. 30 gallon capacity. PA 2-2326.

ELECTRONIC equipment, meters, parts. Juke box, 20" Bicycle. Pinball mechanics Tool Box, complete. 202½ Avirett Ave.

Used Appliance Specials
3 used TV sets from $19.95 & up.
4 good used refrigerators $24.95 & up.
Used electric range $16.
Goodyear Service Store
129 S. Mechanic St.

20-For Sale Miscellaneous

Homelite Chain Saws
ELLERSLIE EQUIPMENT PA 4-1309

Brakes Relined
$16.95
Fords, Chev., Plym., Olds., Buick, Pont. Pratt's Sunoco, 642 Greene. PA 4-9725

TOP SOIL
Delivered. PA 2-4789

Gravely Tractors
SALES & SERVICE
Davis Garage Flintstone GR 6-4344

LOW COST
HARTLEYSVILLE INSURANCE
AUTO - FIRE - LIABILITY
PHILIP E. KELLER
16 WINEOW ST.
PA 2-5400

STRAW RAFFIA BANGLE PATTERNS FOR LOOP CROCHET HATS
FAY'S YARN SHOP
118 GREENE STREET PA 2-2766

BIG DISCOUNT Case Lots Top National brands Scotch Bourbon Blend. Canadian
NEVER UNDERSOLD
Meet All Local Advertised Prices
STRAND CUT RATE LIQUOR STORE
Most Convenient Place to Shop
N CENTRE ST at BALTIMORE ST.

McCulloch Chain Saws
COSGROVE'S PHONE PA 2-3040

PUPPIES TOY POODLES TINIEST SIZE
Mrs. Meek Vale Summit OV 9-6431

9 x 12 LINOLEUM RUGS
LARGE ASSORTMENT $4.85
KLINE'S 700 N. MECHANIC PA 4-3740

WORMS! SNELLED HOOKS 3-PACKAGES 25c
CLINE'S Sports Center, 1211 Ella Ave.

JUNE SPECIAL
WHEEL ALIGNMENT $6.50
Joyce's LaVale Sunoco 729-9890

PAINT SALE!
Rubber base Enamels, House paint, porch & floor Reg. $5.98 gal. 3.98
QUENTIN M. RICE 19 Laing Ave.

Lawn Mowers
Used lawn mowers $25 and up. Cosgrove's. 252 N. Centre. PA 2-3040.

GENERAL INSURANCE — Independent Agent — Stock & Mutual Companies. Fast Claim Service. Call 2902 Fort Ashby, W. Va. Earl B. Wolford, Agent.

FLOWER PLANTS — 10c A DOZEN. Rich Potting Soil — 25c a Bushel Vegetable Plants — All Varieties
THARP'S SEED STORE PA 2-6147

OLD FASHIONED HICKORY ROCKING CHAIRS: Apply 4-Seasons Aluminum Co., 120 N. Centre St., PA 4-7100.

QUAKER STATE OIL
Authorized Wholesale Distributor
Automotive Supply Inc PA 2-0666

BLUKO THE WONDER CLEANER
BOB'S GENERAL STORE
BEDFORD RD. PA 4-6515

SUMMER SALE
WURLITZER PIANOS
$450.00 up
LOW — LOW — TERMS
SEIFERT'S
75 N. Centre St.
PA 4-2760

PETUNIAS POTTERY!
BIRD BATHS! URNS!
FROM A TO Z
IN GARDENING NEEDS
SMITH GARDEN CENTER
1120 Shades Lane PA 4-1458
1220 National Hwy. 729-0606

BARGAIN BASEMENT SALE OF
End Tables, Lamp Tables, Step Tables and Cocktail Tables.
Up to $49.95
Sale Price $10 each
While They Last!
Cash & Carry
No Phone Calls
No Deliveries
MILLENSON'S
317 VIRGINIA AVE.

DOGS BOARDED
Tom Hedrick Phone 729-1898

BABY PARAKEETS
117 Wempe Drive after 4 p.m.

CLOSED FOR VACATION
June 30th — July 9th
CUSTOM FLOORS, INC.
138 Frederick St.

9 Used 7 ft. Tractor Mowers
N. Hol., I.H., J.D., M.H.,—$115. & up
H. G. Bender. ME 4-3271, Meyersdale

STILL THE 1ST CHOICE!
Restonic Mattresses
PEOPLES FURNITURE STORE
REINHART'S, 17 Baltimore St,

Floor Sander for Rent
Valley Lumber Co.
Bedford Rd. — PA 2-7760

GENUINE MAYTAG
PARTS & SERVICE
WHITACRE'S
35 N. Mechanic St. PA 2-2790

DANDRUFF Problems? Get New Tonic, Results Guaranteed. STRAND BARBERS. 4 to serve you. Opp. Strand Theatre.

LUMBER:
CARPENTER SHAVES PRICES — Douglas fir any length 100.00 th. Air dried pine as low 80.00 th. Oak 2x10x14 80.00 Window 2-8-3-10 13.95, white pine trim 6c, base 9c, if you are building one house, it is you we want to help, so contact carpenters. Visit us or call day or night. With good credit reference you have 45 days to pay. Buy complete house size 28x32 for less than $1700.00 Less 2% for cash. Low, low prices on quality materials. Write for price list. Jim Carpenter Co. Madison, Va. Tel WH 8-4460

24 Hrs. Daily! Free Parking!
McDades LAUNDRY CENTER
Front St. at Henderson Ave.

SAVE BUY FROM MANUFACTURER 50%
Cumb'd Mattress Fact'y. 513 Necessity St.

22' hot air furnace
Dial RE 8-8685

Deep Freeze, Refrigerator, mangle, Miscellaneous household furniture.
Phone VI 2-3849

Barber Chair, mirrors and electric clippers, cheap.
Phone PA 2-6147

PULP WOOD—Tops from 15 acres—recently cut saw-timber. Solid Cherry Corner Cupboard, sectional glass doors above. Guy S. Stanton, Grantsville, TW 5-5446

4 GRAVE LOT, Sunset Memorial Park. Good location. Will sell reasonable. Dial EX 5-5312.

20-For Sale Miscellaneous

SAVE 20% ON
Bottled Gas
BENNETT'S PA 2-7900

REMODELING SALE
Furniture & Appliances
Weese's, Keyser, SU 8-1111

Rod & Reel Service
KING'S Tackle Shop 420 Va. Ave. PA 4-2070

NEW BABY? Get "baby size" photostats of birth certificate for your family records. Have all your important papers duplicated and stored for safe keeping. Torrington Blueprint & Supply Co. 60 Pershing Street. PA 4-1622.

AUTO Insurance to cover State Law $36 Also Workmen's Compensation. Fire. GLENN WATSON. PA 2-4040.

Nice safe saddle horses used in parades and traffic. Phone FL 9-9375.

RARE VICTOR RED SEAL RECORDS
BISHOP'S ANTIQUES
1118 NATIONAL HWY.

Good Rich Topsoil
Delivered Your Truck Loaded
Albright's Greenhouse PA 2-5910

USED MERCHANDISE
Refrigerators ..... $24.95 and up
Televisions ..... $29.95 and up
Many other items to choose from
Cumberland Electric Co.
137 VIRGINIA AVE

YOUNG COWS
1 Jersey and 1 Holstein.
Walter Welsh, Hazen Road, Rt. 3.

TIMOTHY HAY, LAST YEAR'S
Good for horses. 50c bale.
PA 4-0813

¾ TON AUTOMOBILE TRAILER
Suitable for hauling, farm or vacation use
DIAL RO 7-9563

Picnic tables, porch swings, lawn chairs. All hand made.
Call PA 2-3281 and place order.

12' BOAT — 5½ H.P. MOTOR
2 LIFE BELTS AND TRAILER
J. B. CROSS, 216 PARK ST.

STOCKS of First Nat'l Bank and Trust Co., Second Nat'l Bank, Cumberland Steel Co., Cumberland Hotel Co. Phone Henry Holzshu, Executor, PA 2-6555.

TYPEWRITER WITH STAND, RED AND GREEN LEATHER CHAIRS, SEVERAL TABLES. DIAL 729-2282.

BASSETT Hound puppies. AKC registered, lovable pets, wonderful hunters, tri-color. Also 21 month old registered male. Proven stud. Good investment. Phone Somerset 7753.

Used 9 ft. Frigidaire refrigerator In good condition. Priced reasonable! DIAL PA 2-6885.

NEW NORGE washer with new type wringer, automatic timer and pump. Reasonable. Owner leaving town, PA 2-0362.

GIBSON ELECTRIC GUITAR
LIKE NEW
APPLY 866 COLUMBIA AVE.

DUTCH BOY QUALITY PAINTS
NOW 10% OFF
Rubber Base, Interior Enamels, House Paint, Exterior Rubber base & Semi-Gloss
Q M RICE MERCHANDISE MART
Open Daily 8 am-12 Mid 19 Laing Ave.

Time To Spray & Dust Flowers and Vegetables
We carry a large line of Insecticides
Chlordane, Rotenone, Sevin, DDT, Duo Copper, Blue Stone, Miller's Rose Dust & Spray & many others.
Liberty Hardware Co.
51 N. Liberty St. PA 2-7140

Children's Bathing Suits & $2.98 BEACH JACKETS $4.98
PIXIE SHOP 215 Va. Ave. PA 2-7335

20A-Markers, Monuments

TRI-STATE MEMORIAL CO.
LARGEST SELECTION IN AREA
Monuments and Markers
Cresaptown 729-1540 open Evenings
Piedmont EL 5-7691 eves. by appt.

KITZMILLER MEMORIALS
Rock of Ages & Barre Guild
CUSTOM MARBLE
Frederick at George. PA 2-4300, PA 4-7340
"SEE WHAT YOU BUY"

JOHNSON MEMORIAL CO.
Foreign & Domestic Marble! We design & Manufacturer from the rough Granite to finished Memorial or from the rough Marble to the finished Table Top or Window Sill!
Meyersdale, Pa. Since 1900. ME 4-7101

20B-Mobile Homes

POTOMAC MOBILE SALES 6 MILES WEST OF FROSTBURG ON FINZEL ROAD WILL ACCEPT ANYTHING OF VALUE AS PART PAYMENT ON NEW MOBILE HOMES. CASH OR TERMS.

Only the Best! SKYLINE, HILLCREST, LANCASTER, SABRE & the NOMAD FOR travel. Rich's Mobile Homes, Carmichaels, Pa. WO 6-5781.

58 TRAVEL MASTER 40x8, excellent condition. Sacrifice $1,750. 729-1450. Tri State Auto, Bowling Green.

SMITH'S TRIANGLE MOBILE HOMES
Maryland's largest-retail dealer
50 UNITS SELECTION
16 campers to 65 expando homes
Pre-built homes 2, 3, and 4 bedrooms
Motel office, restaurant units.
SCHOOL HOUSE UNITS
LaVale Plaza, LaVale Md. 729-2465
S. Centre & Commerce St. Cumberland
PA 4-6464 or PA 4-6466

1956 MARLETTE, 35' x 8' 2 bedrooms, full bath. Good condition. 2 bedrooms, full bath. Good condition. DIAL 722-1895

SPECIAL! 1-Only 1962 50-10 $3600
1952 35x8 ..... $1300
Stewart, Detroiter & Richardson
(14) 1962 Models on Display!
LOWRY TRAILER SALES
Route 1, Somerset, Pa. Phone 7263

1958 MARLETTE 8' x 41', large lot, patio, awning. 275 gal. oil tank. Sacrifice—$2995. RE 8-9362.

STREAMLITE
8'x27' 1-Bedroom Trailer. Sofa Makes Extra Bedroom. Ideal for Lake or River
Nice Condition
SPECIAL PRICE $595
SMITH'S TRIANGLE MOBILE HOMES
S. Centre & Commerce Sts.
PA 4-6464 PA 4-6466

USED MOBILE HOMES
ALL SIZES, 8 & 10 WIDE
DIAL HO 3-2654

ATTENTION
Fishermen and Campers
We Have Been Appointed The
Franchised Distributor
In This Area For
APACHE CAMPERS AND TENTS
Expand from 5'x7' Utility Trailers To Full Size Campers
IN ONLY 8 MINUTES
Sleep 4 Adults on Permanent Beds
3 MODELS TO CHOOSE FROM
ALSO: Shasta Vacation Units and 1 Used Scotty Trailer
TRAILER VILLAGE SALES & COURT
1076 Nat'l Hwy. LaVale 729-3227

21-Wanted To Buy

Military or Military Type JEEP
Phone PA 4-2463

Spinet Piano
PA 4-5437—5-9 p.m.

21-Wanted To Buy

WANTED — SINGLE PHASE ELECTRIC MOTORS, ½ HP AND UP. ALSO GLASS SHOW CASES AND WALL CASES. PHONE 729-2588.

24-Furnaces, Heating, Stoves

VALENTINE HEATING
ESTIMATES & REPAIRS
PA 4-1271 428 ARCH ST.

IRON FIREMAN
Stokers, Gas and Oil Burners, Furnaces, Selectemp System
Bennett Gas & Electric Co
130 N Centre St. PA 2-7900

25-Building Supplies

BRICK Martinsburg Reds Mingles & Colonials Hagerstown Block
Ray Athey 622 Brookfield Ave PA 4-4417

Quality Lumber and Building Supplies
The South Cumberland Planing Mill Company
31 Queen St. PA 2-2600

OTTO BRICK and tile works, Springs, Penna. Call MO 2-6461. Large choice — colors, sizes, textures.

YELLOW PINE

2x4s	8' 48c	10' 60c	12' 79c		
2x6s	8' 72c	10' 90c	12' $1.19		
2x8s	8' 96c	10' $1.20	12' $1.59		

TAYLOR LUMBER
31 POTOMAC ST. DIAL PA 4-3820

Paint — Lumber — Hardware
VALLEY LUMBER CO
"Everything for the builder"
Bedford Rd PA 2-7760 Prompt Delivery

COMPARE VALUES
BEFORE YOU BUY

White Ceiling tile — National Gypsum product sq. ft. 10c
See the new style tile before you buy!
7' 7" Wide Picture Window Unit — 48" high — Removable side lites ... $45
See this unit before you buy!
CASH & CARRY PRICES on all Anderson Window Units — Picture units as low as $36.40
White Square Butt Shingles RUBEROID Quality at $6.98
This price is a "Special"
Valspar Outside White Low lustre breather type house paint Cash & Carry price $5.50 reduced to $4.85.
Keystone Flat Wall Paint Latex First Quality — "Sale" 2 gals — $5.98.

We Give Plaid Stamps
BUCHANAN LUMBER COMPANY
"Credit & Delivery Service Available"
OFFICE HOURS 7:30 A.M. — 5 P.M.
SATURDAYS 7:30 A.M. — 12 NOON
549 N. Centre PA 2-0650

FACE BRICK
LOTS OF COLORS
See Our Display . . . Also
COLORED CONCRETE BRICK FOR PATIO WALKS AND WALLS
The Cumberland Cement and Supply Company
Rear 419 N. Centre PA 4-2009

Headquarters for
READY - MIX CONCRETE
SUPER CONCRETE CO.
405-11 Henderson Ave PA 2-4260

FLOORING
RED OAK, 2¼" CLEAR
23c Bd. Ft.
YELLOW PINE, 2⅜" CLEAR
20c Bd. Ft.
WE DELIVER
PAUL LUMBER CO.
Paul A. Buchanan
Henderson Ave. Bridge
at N. Mechanic PA 4-9008

25A-Built-In Kitchens

Alexander & Weber
KITCHEN SPECIALISTS
932 National Hwy 729-3500

LONG'S KITCHENS
Modernizing Specialists
Free Estimates — Easy Terms
124 UNION ST PA 2-2190

26-Help Wanted

Piano teacher for evenings & Saturdays. Write Box 903-A c/o Times-News.

27-Help Wanted Female

HOUSEKEEPER, live in. 3-school age children. State references. Write: Box 914-A c/o Times-News.

WAITRESS: Salary, room, board between ages 18-25. Apply Lawson Tavern, Friendsville, Md.

HOUSEKEEPER-companion, private room and bath, pleasant neighborhood. Dial PA 2-5977

4 THE 4th AT 5th

St. and Virginia Ave.
Thru-Way

Extra Specials!

TR-3 Spt. Cpe. . $1095 Red, Black Top

'58 88 4-dr. Sdn. $1061 Sharp, P.S. P.B.

Red 4 Wh. Drive . $695 Jeep Pkup. Good

V.G. 54 Int. Panel $150 New Paint. A-1

PLUS CENTRE ST. SPECIALS

62 Corvair Cpe. L. New .. $1895
61 Plym. Sdn. S.S. R&H .. $1750
60 Ford Ranch Wag., PS. .. $1550
60 Fiat "600" 2 Dr. 4 SP. .. $ 460
60 Chev. Imp. HT, PG, "6" $1850
59 Ford V8 Black. L. New $1099
58 Ford Cust. V8 2 Tone .. $ 799
57 Chev. "6" S.S., R&H .. $ 599
57 Ford V8 2 Dr. Red .... $ 499
56 Cad. Conv., PS, PB, .. $ 999
55 Chev. "6" 2 Dr. Fair .. $ 295
54 Dodge V8 Original .... $ 195
53 Nash. Hyd. New Tires . $ 165

ALSO

62 Chev. Imp. PS.
62 Cad. Conv. A.C.
61 Pont. Sdn. Catalina
61 Plym. Savoy Sdn.
61 Buick V8 Spl.
61 Chev. Bisc. S.S.
60 Chev. Conv., S.S.
60 Buick Inv. H.T.
60 Plym. Fury PS.
60 Corvair "700"
60 Chev. Imp. Sdn.
60 Metro Cpe.
60 Pont. S.C., PS.
59 Ford F'Lane S.S.
59 Chev. V8 Bisc.
59 Chev. Imp. H.T.
59 Galaxie H.T., PS.
59 Galaxie Sdn. PS.
59 Olds "88" HT.
59 Ramb. S. Wgn.
58 Olds "98" 4 Dr.
58 Chev. V8 PG.
58 Chev. "6" 2-Tone
58 Buick Sup. Red
58 Ramb. Amer., S.S.
58 Chry. Sdn. A. Con.
58 Cad. El. Conv.
57 Chev. BA HT.
57 Ford F'Lane
57 Rambler, Hyd.
57 Plym. S. Wag.
57 Plym. "6" Sdn.
57 Pont. S.C. HT.
57 Chev. V8 Wag.
57 Jeep Pickup
56 Olds "88" Sdn.
56 Ford F'L. V8 S.S.
56 Ford Vic. V8
56 Ford Wag. S.S.
56 Merc. H. Top

OTHER PUFFS

56 Chev. V8 2-Dr. S.S. Red & W.
55 Ford 9 Pass. Wag. Extra Sharp
55 Cadillac 4-Dr. "62" V. Clean
55 Buick Spl. H. Top 3 Tone. Sharp
55 Plym. V8 4-Dr. S. Shift. Clean
55 Olds Sup. "88" H. Top Cpe. Full P.
Dodge 1 Ton Dual Wheels, Canopy

Bank Rates - None Down

GULICK'S

S. Centre At Wms. Va. Ave. At 5th St.

Tri-State USED CAR DEALERS ASSOC. UCDA

Wagons

58 Ford 8, SS $995
57 Chev. 8, SS $895
57 Ford 8, SS $795
56 Ford 8, SS $595

Triple Lakes AUTO MART
220 Past Cresaptown 729-2651

HARE MOTOR SALES
PA 2-4664
Cor. Orchard & Wms. Street
SAVE UP TO $300 on our
4th of July SPECIALS

60 Chev. Impala 4 dr. HT, V-8 AT $1995
60 Chev. Sta. Wag. V-8, ss, $1895
59 Ford Galaxie HT, AT, PS, PB, RH $1495
59 Plym. 4 dr. AT, V-8, $1195
59 Ford 2-dr 6, SS $995
58 Chev. 2-dr. Biscayne V-8, SS, ... $1095
57 Ford Conv. Real Buy .. $695
57 Buick 4-dr AT, ... $795
55 Pont. 4 dr. AT, RH .. $395
55 Chev. 2 dr., V-8, ss .. $495
55 Ford 2 dr., 6, ss, ... $450
55 Buick 4 dr. AT, RH, .. $595
54 Chev 4 dr. ss $395
56 Willys Sta. Wag. $695
55 Chev. Sta. Wag. $495
55 Ford ½ Ton Pickup, new motor $595

(50 More Cars To Choose From)

Hare Motor Sales
2 COMPACTS
61 Corvair 95 ½ T. Panel
61 Comet 2-dr. S/S, Like New!
Orchard & Wms. Sts. PA 2-4664

Bill's Used Cars

61 Ply. Bel. 2-d. V8, S/S $1695
60 Olds 4-d. 88, low mi. $1995
56 Pont. 4-d. V8, S/S ... $645
443 N. Mechanic PA 4-0218

TODAY'S SPECIAL
1958 FORD 4 DR.
Victoria V8, AT, R&H. Beautiful. You'll park this in front of your home with pride!
SUPERMARKET USED CARS
630 Greene St. PA 4-4730
Open 9:30 A.M. — 9 P.M.
"The House of Quality"

RED'S USED CARS
— BANK FINANCING —
36 MONTHS AT 5% INTEREST
On All 1962 Models

722 GREENE ST.

CONVERTIBLES
60 Pont. Bonneville, Loaded
59 Ford V-8, Loaded
59 Buick, RH. s/s, sharp
57 Ford RH. AT. New Top
COMPACTS
61 Pontiac Tempest
61 Corvair "700" AT.
61 Comet, straight shift
60 Corvair, straight shift
56 Karman Ghia
60 Renault 4-door
59 Volkswagen Deluxe
60 Volkswagen Deluxe
58 Metropolitan Cpe. s/s
Exclusive Dealer For Dreamer and DelRey Coaches & Tote Gotes

DIAL PA 2-8150

14 WINEOW ST.

SPECIALS

61 Triumph Motorcycle .. $795
60 Harley Davidson Scooter $395
55 Buick 2-dr. H'Top $295
55 Ford 4-dr. V-8 AT ... $195
55 Buick 2-dr. Sedan $195
54 DeSoto 4-dr. Sedan $195
54 Buick 2 dr. H. Top $150
54 Chev. 4-dr. Sedan $150
54 Dodge 4-dr. Sedan $195
54 Ford 2-dr. V-8 s/s $150
53 Olds 2-dr. Sedan ..... $ 95
52 Ford 2-dr. V-8 ..... $ 95
51 Buick 4-dr. Sedan $150
50 Buick 2-dr. H'Top $150

OPP. A&P PA 4-7111
NO DOWN PAYMENT PLAN AVAILABLE
Many More to Choose From on Both Lots

47-Real Estate for Sale

MAUK CONS'T CO., INC.
New modern 3 bedroom. Bedford Rd. PA 4-4280.

EASY TO OWN
333 NATIONAL HIGHWAY, LaVale, 6 Room and bath, full Basement home. Low Down Payment & assume FHA mortgage or $13,000 Reduced Price. WALLY WILSON AGENCY PA 4-5483

NEW BRICK 3-bedroom home. Built-in birch cabinets, oven, stove. Ceramic bath, vanity. Basement fireplace. Forced hot air gas heat. Landscaped. 1905 Frederick St. 729-1625

VERY NICE camp, South Branch, near Springfield. Good boating, fishing. Apply 38 Utah Ave., Cumberland.

JOHNSON'S HEIGHTS: 6 room Cape Cod, with garage. Newly decorated with modern maple kitchen. PA 4-3564.

DESIRABLE ½ acre building lots, along Route 46, 4-mi east of Keyser. SU 8-6871, SU 4-6201.

HEAVENLY HOMES
5 Rooms, Bath, with Foundation, all Finishing Materials — Only: $7,950
Merrill Reyner Lonaconing HO 3-2922

BUNGALOW, 3-bedrooms, bath. Full basement. Gas fired hot water baseboard heat. Large kitchen, formica top cabinets. Asking $14,500. 729-1918.

16-ROOM Brick, Washington Street. 3-Apartments. Usable as family home or office building. PA 2-5160.

DESIRABLE building lots 160 x 200 and 200 x 100, woodland and cleared. Cable TV. Corriganville. Reasonable. PA 2-1879, PA 4-0742.

NEW split level brick with stone front. 3 bedrooms, large living room. Hot water heat. Ceramic bath, built in range and oven. Phone Fort Ashby 2081.

Display Classified

NEW 3 BEDROOM ranch, full basement, garage, lot 150'x200'. Robert Billmyre, Fort Ashby, Phone 2921.

LA VALE — Medium and large building lots, near new Parkside School—water, gas and electricity, 729-0303.

MODERN 6 room house, Plymouth Drive. $14,500. Must be seen to appreciate. PA 4-0290.

LU-RE-CO HOMES: Built to suit the buyer V. J. Weese, Contractor, Rt. 28, Short Gap. RE 8-8677

Quentin L. Griffey
CONTRACTOR Modern Conventional and Pre-Fab homes as low as $9,900.
Authorized Agent for U.S. Steel Home
OWNER PARTICIPATION and NO DOWN PAYMENT PLANS available
Ellerslie, Md. PA 4-2282

SOLVE YOUR VACATION
Cottage on Deep Creek Lake Front. Nice boating & Swimming area at your own lake side. Exceptional price $15,000.
Wally Wilson Agency PA 4-5483

FICTION: Sunset View has sewerage problems. FACT: Additional Health Permits are temporarily curtailed while certain subdivision regulations which have just been brought to our attention, are complied with. Call the HEALTH DEPT.: Don't believe rumors originated by competitors.

BUNGALOW: Kitchen, Dining, Living Room, Paneled Den, 3-Bedrooms. Completely modernized. Moderate price. PA 2-5041 after 5 p.m.

14 Acres ground with large pond on Bedford Road.
Dial PA 2-1798

NEW 3-Room Frame Home, off Oldtown Road. $4,000. For information Call: EX 5-5168.

5 ROOM HOUSE, bath, extra lot, 138 Springdale Street. Apply 301 Arch Street. PA 2-3646, PA 2-0629.

RAWLINGS HEIGHTS
½ way between Cumb'd & Keyser, Rt. 220. Sights available for builders & private customers.
Conda Smith, Builder. 729-1276

4 BEDROOM Inselbrick, large lot. Hot water heat. 2 miles out Route 28. Reduced! RE 8-9423.

HOME PRODUCTS & BUILDERS
GLENN O. TRESSLER
TRESCO HOMES — COPPES KITCHENS
354 McHenry St. LaVale, PA 2-6523

FURNISHED cabin. Green Spring section, on acre of ground. Apply 165 National Highway.

WILL sacrifice for $8,000.00 this lovely summer home on route 46 — 1½ miles from Ft. Ashby along Patterson Creek. Has seven rooms completely furnished including 5 bedrooms, large living room, kitchen, bath and screened porches. Approximately 1½ acre lot with outdoor barbecue, excellent water. Owner now living in Florida. For inspection, phone PA 2-2618, Cumberland, Maryland.

BEL-AIR
Beautiful wooded lots with all utilities and paved roads. Planned for 1000 homes. You get guaranteed property value in BEL AIR so come out and pick out the site for your home. Call Robert Downig at Allegany Land Co. 729-0131.

NEW 3-bedroom home 690 Fayette St. $18,500. For inspection, call: Marie K. Holzshu. PA 2-5926.

HOUSE with basement, large recreation room, gas log fireplace, large living room, kitchen birch cabinets, 2 nice bedrooms, 2 small bedrooms, bath, gas fired forced hot air furnace, city water, bus service, near school. Cable TV. Lot 70 x 150. Highland Ave., Wiley Ford. $11,500. RE 8-9278.

JUST COMPLETED — new 2 bedroom brick home. 219 Memorial Ave. Ext. Garage, expansion attic. PA 2-8093.

6 ROOMS, hardwood floors, large yard. Recreation room, some furniture. 819 Gephart Drive. PA 2-6631. $12,500.

2 bedroom modern home, large lot, garage, Furnace acres.
5 Room modern home, lot 100 x 200. Price reduced, Main Highway, Fort Ashby.
2⅔ acres fronting 300 ft. on Route 46, 4 miles east of Keyser.
6 room modern brick, possession at once. Carpenter Ave., Ridgeley.
Call evenings
J. S. HUTTON, REALTOR
9 Bridge St. Ridgeley RE 8-8700

DOUBLE, Midland, large lot garage. Good investment. $70 monthly income. Sacrifice $5,995. Merrill Reyner, HO 3-2922.

INLAND HOMES
POWNALL BUILDERS, Inc.
Dick Pownall, President
SHORT GAP, W. VA. RE 8-9259

BEDFORD ROAD — 4 large rooms, bath, basement. Priced for quick sale $8,250. PA 4-2493.

LOTS FRONTING Cacapon River, good roads, electric available. Terms available. See Marvin Kesecker, Largent, W. Va.

RIDGE PIKE HOMES
No Money Down
NO PAYMENT for 5 MONTHS
MODEL HOME OPEN
AT 1016 BEDFORD STREET
DAILY 2 P. M. to 6 P. M.
Goss Contracting Co.
15 DECATUR STREET
PA 2-8140 PA 2-6650

NICE Home 803 Ridgedale Ave. $12,000 Bath, Heat, Full Basement, Garage. MILLENSON REAL ESTATE PA 4-5590

433 COLUMBIA St., Cumberland, 4 rooms, bath, basement. Insel brick frame house, coal furnace, new automatic water heater, corner lot 39x139. $3500. G. N. Puffinburger, 3730 Claremont St., Baltimore 24, Md.

4 BEDROOM semi-bungalow, Fort Ashby. Interior completely redecorated. Next to schools. Immediate occupancy. $9800. PA 4-3335.

3 BEDROOM ranch home, 2 years old. Braddock Road, ideal location. $19,500. For inspection call OV 9-8368 after 6 P.M.

139 BEDFORD — 6 ROOM BRICK
HOT AIR, COAL FIRED.
REDUCED. PA 4-0813

FURNISHED COTTAGE
NEXT TO SHRINE
DIAL PA 4-0813.

IDEAL building lot 243 x 326, 5-miles from Cumberland, Mt. Pleasant Road, small 2-room house, $2285; or trade as down payment on older type larger home outside city. PA 4-1555.

RAWLINGS—2 bedroom bungalow, acre ground, full basement, garage, gas heat, patio, recent improvements, extras. 729-3357.

4 ROOM house, sunporch, patio, full basement. Accept trailer as trade. 478-5951 after 5 p. m.

3 BEDROOM BRICK
AVENUE I, POTOMAC PARK
PHONE 729-1721

OUR NEWEST LISTING
309 Cecilia St. Very large brick house, suitable for big family or as many as 4 apartments. Comfortable tree shaded porch, large rooms, new furnace, $12,000. MACY AGENCY, Realtor, PA 2-0770

48-Roofing, Spouting, Siding

ALEX J. SCHUTE, CONTRACTOR
Roofing & Sheet Metal
Asphalt Shingle & Built Up Roofs. All Type Gutter & Metal Work. 30-yrs. Exp. 127 Polk. Free Estimates! PA 2-6505

ROOFING, Siding, Spouting, Painting, General Repairs. 20 yrs. exp. Estimates Free. Bittinger Contractor. PA 4-3494.

House Roofs Tarred, also house painting. A-1 job. Reasonable rates. DIAL PA 2-3212.

ROOFING, SIDING
installed by Experts. Written guarantee, materials and labor. No money down, up to 3 years to pay.
SEARS ROEBUCK AND CO.

HUMES Home Improvement Co. General Contractor, Roofing, JM and Inselbric Siding. Also Aluminum Siding. No Down Payment. PA 4-3595 day. PA 2-1894 night, 337 Davidson Street.

ALUMINUM Siding, asbestos shingles, roofing and spouting. Air Flow Roofing & Siding Products. 729-2268

Roofing, Spouting, Siding, Awnings. Three years to pay. Guaranteed work. ANDREW WITT, PHONE CO 4-6141

Improve Your Home With Brick or Stone Facing — Alum. Siding
Free Estimates — Easy Terms
Penna Brick & Stone Facing Inc.
71½ Greene St. PA 4-2830

4" Aluminum Siding & Roofing
5 Years to Pay H. W. Young
Cumb'd Home Improvement
RT. 3, BEDFORD ROAD PA 4-0004
We Carry Md. State Compensation

48A-Storm Windows

ALCOA ALUMINUM

STORM WINDOWS, 3-track up to 101 United Inches	$10.95
STORM DOORS, 1¾" 2-Glass, 2-Screens	$23.95
PRE-HUNG STORM DOORS with Z-Bar	$26.95
SELF-STORING STORM DOORS	$34.95
JALOUSIE DOORS Expander or Z-Bar	$44.95
ALUMINUM AWNINGS, Per Sq. Ft.	$ 1.25

ALLEGANY ALUMINUM
901 MD. AVE. PA 4-5524

RUSCO BEFORE YOU BUY COMPARE
FREE ESTIMATES
Phone PA 2-6030 515 Regina Ave.

ALUMINUM SIDING—DOORS—AWNINGS—PATIOS
Color Available—Free Estimates
4-Seasons Aluminum Co.
120 N. Centre St. PA 4-7100

ALUMINUM: Siding, Storm Windows Doors, Jalousies, Awnings, Fencing. ARTHUR BOND 689-8531

48B-Fencing

SPITE FENCES, backyard fences, dog runs, patio fences & shields, wood fences, siding, porch enclosures, jalousies. Storm doors, awnings, windows, roofing.
REGAL FENCE CO.
338 Baltimore Ave. PA 4-7292

50-Upholstering

Furniture, Truck Seats Reupholstered
Drapery and Dress Fabrics
Window Screens Made To Order
GEO. BRAGG, LaVale PA 4-4611

UPHOLSTERING Automobile Furniture
AUTO CONVERTIBLE TOPS
TRUCK SEATS TARPAULINS
HASTINGS ALUMINUM AWNINGS
Geo. S. Warner 1201 Va. Ave. PA 4-0774

POSSELT'S
Custom Furniture Upholstering
Spring Repairs Foam Rubber
131 Frederick St. 50 yrs. experience
Dial PA 2-4715 day — PA 2-4638 evenings

CUSTOM MADE FURNITURE
Recovering and Spring Repair
C. E. BRODE, 18 S. Lee St. PA 2-1896

51-Vacuum Cleaners

AIRWAY SWEEPERS
We Carry Parts for & Service All Makes
DUPLEX SALES & SERVICE
Mary St. & Va. Ave. PA 2-5070

Sugar-Spun Look

by Laura Wheeler

Make all eyes turn your way — crochet these pretty hats for year 'round wear.

Cloud-spun hats — a flattering effect, created by veiling, threaded through treble crochet. Pattern 734: directions to fit all sizes.

Thirty-five cents (coins) for this pattern — add 10 cents for each pattern for 1st-class mail. Send to Laura Wheeler, care of The Cumberland News, Needlecraft Dept., 39, P. O. Box 161, Old Chelsea Station, New York 11, N. Y. Print plainly **PATTERN NUMBER, NAME, ADDRESS** and **ZONE.**

THE FIRST TIME! 200 designs in our 1962 Needlecraft Catalog—biggest ever! Pages, pages, pages—fashions, accessories to knit, crochet, sew, weave, embroider, quilt. See jumbo-knits, cloths, spreads, toys, linens, afghans; free patterns. Only 25 cents.

Sunspots in 1960 caused one of the worst worldwide communications blackouts in recent years. For days the United States was cut off from most of Europe and the Far East.

REMOVAL OF IMPROVEMENTS

Sealed bids will be received until noon, Tuesday, July 10, 1962, at the office of the State Roads Commission, Box 717, Baltimore 3, Maryland, for offers to remove all the improvements from the following properties located in Cumberland, Maryland:

313 Central Avenue
317-319 Central Avenue
325-327 Central Avenue
331 Central Avenue
346 Central Avenue
24 Orchard Street
233-235 Avirett Avenue
234-236 Avirett Avenue
332 Avirett Avenue
218-220 Beall Street
212 Beall Street
729 Patterson Avenue

All improvements must be entirely removed within 60 days of the date of notice to proceed.

For detailed information and bid forms contact the State Roads Commission Office on Braddock Road, Cumberland. Telephone PA 4-5670.

Adv. N-T—June 25-26-27-28-29-30—July 2-3-6-7.

ASSIGNEE'S SALE OF VALUABLE DWELLING SITUATED AT NO. 813 ASHLAND AVENUE, CUMBERLAND, ALLEGANY COUNTY, MARYLAND.

Under and by virtue of the power of sale contained in a certain mortgage dated February 27, 1958, and recorded in Liber 336, Folio 106, one of the Mortgage Records of Allegany County, Maryland, which mortgage is now in default in the covenants and conditions thereof, the undersigned as Assignee of said mortgage for the purpose of foreclosure, will sell at public auction along the side of the Second National Bank Building at the corner of Baltimore and S. Liberty Streets, in the City of Cumberland, Maryland, on Tuesday, July 24th, 1962, at 10:00 o'clock A.M. E.D.T., the following described property, to wit:

ALL those lots and parcels of ground lying and being in Diller Farms Addition to Cumberland, Maryland, and being Lots Nos. 11 and 12 as shown on the plat of said Addition, recorded in Plat Box No. 166, and which are more particularly described as a whole as follows, to wit:

BEGINNING for the same at the intersection of the Northerly side of Ashland Avenue with the easterly side of Piedmont Avenue; and running thence with Piedmont Avenue, North 25 degrees 42 minutes East 153.36 feet; thence South 54 degrees 13 minutes East 104.44 feet; thence South 35 degrees 47 minutes West 137.18 feet to the northerly side of Ashland Avenue; and with it, North 64 degrees 18 minutes West 78.82 feet to the place of BEGINNING.

BEING the same property which was conveyed unto John P. Longacre and Patricia A. Longacre, his wife, by deed of Charles P. Roeder and Sylvia M. Roeder, his wife, dated March 31, 1958, which is recorded in Liber 300, Folio 294, one of the Land Records of Allegany County, Maryland.

THIS PROPERTY is improved by a one-story, seven room, brick dwelling, containing two baths, forced hot-air heat with a garage in basement; all in an excellent state of repair.

TERMS OF SALE: One-third cash on day of sale and balance on delivery of good and sufficient deed to the purchaser thereof.

All state and county taxes will be adjusted to the date of sale.

GEORGE W. LEGGE
Assignee of Mortgage for the Purpose of Foreclosure
Adv.—N-June 30 July 7-14-21

Civil Service Official, Commissioners Meet

W. Eric Gibbs, chairman of the Allegany County Civil Service commissioners yesterday to discuss the newly-drawn classification ordinance for county workers.

At the outset Gibbs said that someone had done a lot of work in preparing the new classification list. Leslie J. Clark, attorney to the board, has been doing the bulk of this work for the commissioners.

The main part of Gibbs' discussion was on some changes in wording of the ordinance pertaining to overtime, work schedules and similar items. Clarification of some of the sections of the regulations was recommended by the Civil Service Commission, according to Gibbs.

Man Is Fined $100 On Delinquency Count

A local man was fined $100 today in Allegany County Juvenile Court when he pleaded guilty to a charge of contributing to the delinquency of five minor boys.

Court attaches said he was Robert S. Imes, 230 Cecilia Street.

He entered a plea of guilty and was found guilty by Magistrate Louis Fatkin of buying five boys beer.

In another case yesterday, a 15-year-old girl who was charged with being a delinquent minor after being found intoxicated along with two adult women was placed on probation today when she appeared for sentencing in the same court.

The women, Violet Irene Price, 32, and Paula Faye Parks, 23, were each fined $50 in Juvenile Court when they were found guilty of contributing to the delinquency of the 15-year-old girl.

July Term Of Court Opens On Monday

The July term of Circuit Court will open Monday with Chief Judge Morgan C. Harris and Associate Judge W. Earle Cobey presiding.

The docket will be called and attorneys who want to have their cases tried either before the court or jury can have them scheduled.

Beall Votes For Bill

Sen. J. Glenn Beall was among those voting to increase the federal debt ceiling to $308 billion as proposed by President Kennedy.

Sen. John Marshall Butler opposed the move.

In the House, Sixth District congressman Charles Mc. Mathias voted in opposition to another Kennedy proposal, the foreign trade bill. He also voted against an earlier motion to recommit the bill to committee.

Half Sizer

9129
SIZES
12½—22½

by Marian Martin

Airy eyelet — most flattering fill-in for the bodice of a dress designed to keep you cool, happy all summer. Sew it swiftly for it's very easy.

Printed Pattern 9129: Half Sizes 12½, 14½, 16½, 18½, 20½, 22½. Size 16½ takes 3⅞ yards 35-inch; ⅜ contrast.

FIFTY CENTS in coins for this pattern — add 10 cents for each pattern for first-class mail. Send to Marian Martin, c/o Cumberland News, Pattern Dept., 39, 232 West 18th St., New York 11, N. Y. Print plainly **NAME, ADDRESS** with **ZONE, SIZE** and **STYLE NUMBER.**

Extra! Extra! Extra Big Summer Pattern Catalog — over 106 styles for all sizes, occasions. Send 35c.

A pinata is a fragile earthen jar stuffed with sweets and toys. It is gaudily embellished and at Christmastime is suspended in a large room. Each guest is blindfolded, spun around and allowed a whack or two at the pinata with a stock. When the pinata is broken, everyone scrambles for the goodies.

Display Classified

8 COLD 12 OZ. BEERS $1
Parkview Liquors
82 GREENE ST. PA 2-5257

Display Classified

— INSURANCE —
Stock & Mutual Companies
Earl B. Wolford
INDEPENDENT AGENT
Ft. Ashby, W. Va. Phone 2902

BATTERY RECHARGING
RENTAL SERVICE
ANDY'S TIRE SALES
6 Williams St. PA 2-3190

FREE — Hair Dryer
WITH EVERY
FILTER-QUEEN
PURCHASED
MONTH OF JULY
For FREE Home Demonstration of the fabulous new BAGLESS-TYPE VACUUM CLEANER . . .
DIAL PA 2-5070
DUPLEX
Sales & Service
Mary St. & Va. Ave.

DEAL WITH *These* REALTORS
Whenever YOU BUY or SELL A HOME
CUMBERLAND BOARD of REALTORS
FOR SAFETY • FOR SATISFACTION • FOR SERVICE

726 Valley View Drive
LaVale, Maryland

Entertaining is always a pleasure when you own your own home. This charming three-bedroom brick is ideal with lovely living room with fireplace, dining room, 2 full baths, modern built-in kitchen, large recreation room with fireplace. There is a full basement with double garage, gas heat. Lot is 100' x 150'. Many features await your inspection. Call for an appointment today!

Goodfellow Agency
Real Estate Storage Insurance
131 N. Centre St. Phone: PA 4-2893

FOR SALE FROSTBURG

Double block 6 rooms, bath each side. Hot air furnace each side. 201-203 Center St. Price $9000.

8 room frame house, steam heat, gas fired. Bath. Depot Road.

Double block frame, 5 rooms, bath, heat, each side.

Single concrete block. Bath. Hot water heat. Garage in basement.

6 room, bath frame house. Hot water heat, gas fired. Wall-to-wall carpet. Flagstone patio.

Beall Insurance & Realty
Phone Fbg. OV 9-6661 — No toll Chg.
West Main Street Frostburg

817 Shawnee Avenue

6 room brick containing living room, dining room, kitchen first floor. Three bedrooms and bath on second floor. Full basement. Attractively priced.

Large Family Dwelling
520 Bedford Street

Well constructed brick containing large reception hall, living room, dining room, kitchen and partial bath. Four rooms and bath on second floor. Utilized as two apartments. Attractively priced.

Wiebel And Workmeister
Realtors Insurance
123 Frederick St. Phone PA 4-3389

UNUSUAL OPPORTUNITY

Here is a well conditioned frame house, six rooms with bath and a half, that combines low upkeep, easy financing and rental income if you chose to use it as apartments. Located at 444 Goethe St., Investigate this now. Full details at office.

BERT J. GRAHAM
REALTOR INSURANCE
58 N. Centre St. Dial PA 4-0200

CREEK ROAD

10 room frame and inselbrick all in good condition. New coal fired hot water furnace. 2½acres with large chicken coop, 2 car garage with workshop second floor. Financing arranged. Immediate occupancy. Price and inspection by appointment.

302 CLEMENT ST.

7 room Masonry Bungalow less than 4 years old. Owner will sacrifice. Shown any time.

Glenn Watson & Son
213 Virginia Avenue PA 2-4046
After 5 p. m. PA 4-2631 or PA 2-0278

WASHINGTON ST. HOME

Spacious Washington Street Home containing Nine Rooms, two and one half baths. Center Hall Type. This property is in finest condition throughout. Purchaser could move in without any decorating. Price upon application and inspection by appointment.

LAVALE TERRACE

Nice Family Home. Owner transferred out of city can give early possession. Six rooms and bath. Hot Water Heat. Two car concrete block garage. Large lot 55 x 165 feet. Have a look at this property in this Desirable Neighborhood.

Kendall Ins. & Realty Co.
62 Pershing Street
Phone PA 4-3838—Evenings PA 4-2405

West Virginia Property

If city heat and noises are spoiling your summer fun, then consider buying your own cottage. We have one located 2 miles from Springfield, W. Va.

Large and completely furnished, good condition, 600 feet of river frontage totaling 8 acres suitable for additional cottage sites. Drilled well, porch across entire front overlooking river.

Price: $10,000

For more particulars, call

Goodfellow Agency
Real Estate Storage Insurance
131 N. Centre St. Phone: PA 4-2893

MODERN THREE BEDROOM HOMES

BEDFORD ROAD — 2 miles from city limits — 3 years old — Brick and stone—2 woodburning fireplaces, rec room. Here is suburban living in an exceptionally fine home.

$19,900.00

766 NATIONAL HWY. — Living room, dining room, modern kitchen, 1 car garage, lot 83 x 165, 4 years old. This modern rambler is located in the heart of LaVale's best section.

$18,500.00

"see PERRIN about it"
REAL ESTATE — INSURANCE
70 Pershing St. PA 4-2960

APARTMENT HOUSE

Containing eighteen rooms and four baths. All in good condition. Steam heat gas fired — two furnaces. On nice lot 95 x 126, shrubs and flowers. Has one apartment of seven rooms and bath, two apartments of 4 rooms and bath. One apartment of 3 rooms and bath. Could easily be made into five apartments. Two car garage in rear with storage underneath. Shown by appointment only.

THE J. H. HOLZSHU CO.
INSURANCE-REALTORS-BONDING
21 S. Centre St. PA 2-6555

YOUR INDEPENDENCE

Business property Bedford Street improved with Store Room and Service Station. Could be used as Laundromat or etc. In nicer type neighborhood.

$10,000

LESS WORK FOR YOU

BUNGALOW on Gramlich Road. LITTLE care is needed to maintain this 2 bedroom Bungalow with 2 car garage. Nice size puttering around lot.

$10,500

Wally Wilson Agency
Real Estate & Insurance
PA 4-5483 103 S. Geo. St.

LAVALE BUNGALOW

$10,500

Five room, one story masonry bungalow situated on fully landscaped level lot in upper LaVale. Contains living room, dinette, kitchen, 2 bedrooms and bath; attached garage. Lot size 50 x 125; gas fired hot water heat. Located just one block off highway at 926 Center St. Inspection by appointment. An excellent small family home. CALL

M. D. Reinhart Agency
REALTORS
PArkview 2-2111 Liberty Trust Bldg.

PENNY PINCHING?

One of these homes will fit your needs and your pocketbook:

BRAND NEW 2 bedroom bungalow—628 Shriver Avenue. A well planned compact home in excellent location.

$13,250.00

450 WAVERLY TERRACE — Older style 6 room frame — double lot, furnace, cellar, 2 car garage all in good condition.

$8,400.00

"see PERRIN about it"
REAL ESTATE — INSURANCE
70 Pershing St. PA 4-2960

S. LEE ST. BRICK 6 room, bath, hot water heat, basement, ½ double dwelling, concrete porches, nice lot w/parking area.
FREDERICK ST, BRICK ranch home, 3 bedroom, den large living dining, kitchen, lot 78 x 220.
MEMORIAL AVE. Stone & Brick ranch 3 bedroom home, basement rec-room, shop & garage, lrg lot.
WASHINGTON St. Stucco 7 room 2 bath home, or use as 2 apts.
GREENE ST. BRICK 2½ story 10 room 1½ bath home, hot water heat, 2 car garage. Possession at once.
FOR SHOWING CALL PA 4-0680, evenings PA 2-7595, PA 4-3742, PA 4-2696

Carl F. Schmutz Assoc.
16 S. Liberty St.

400 SPRINGDALE ST.

6-Extra Large Rooms and Bath. Suitable for large family or Duplex. Basement with Coal Warm Air Heat. Completely remodeled. Corner lot 60x 90. Priced for Quick Sale! Easy terms available. Immediate possession.

ORR ST.

Bowman's Addition—1½ story frame and inselbric. 3 rooms and modern bath first floor. Full basement. Coal hot water heat. All in good condition. Large lot 80x240. Full price $6500.

Glenn Watson & Son

FROSTBURG, MD.

BEALL ST. FRAME 8 room home, heat, bath, V-blinds, drapes, basement, lrg lot. Under $7,000.
FAIRVIEW ST. FRAME 8 room 2 bath home, new roof & paint, 2 (gas & coal) furnaces, acre lot, garage, $10,000.
E. MAIN ST. FRAME 7 room 2 bath home plus 2-3 room apts, hot water heat stoker fired, lrg lot, garage, REDUCED.
WELCH ST. FRAME 6 room 1½ bath home hot water heat, storm doors, window garage.
MILL ST. FRAME 6 room, heat, bath home w/extra lot $5,500.
FOR RENT — Frame 6 room home, lrg. lot.
TO INSPECT CALL MRS. NATOLLY OV 9 5489 or PA 4 0880

Carl F. Schmutz Assoc.

NATIONAL HIGHWAY
No. 13-15 Double frame dwelling, seven rooms, bath on one side, six rooms and bath on other side. Also double frame dwelling rear of this property with five rooms, bath on each side. Lot fronts 96 ft. approximately 160 ft. in depth. Can be sold as a whole or separately, can also be used commercially. Heated by gas floor heater, also heatrola.
713 SHRIVER AVENUE
Frame building with large room on first floor, with toilet facility, basement under front room. 2nd floor rear 4 rooms, one bath apartment. 3 car brick garage rear of lot. Lot 25x150 Reasonably priced. Inspection by appointment.

James W. Beacham
Realtor — Insurance
744 National Hwy. Phone 729-2090

Display Classified **Display Classified**

CARL VALENTINE'S PLUMBING AND HEATING
Will be closed from
Thurs., June 28 'til Mon., July 9
Due to vacation of Employer and Employees.

SUMMERTIME BARGAINS
All kinds of hand tools — Garden tools — Camping equipment including beds, cots, tents, sleeping bags, air mattresses, 1 and 2 man boats, life preservers, beach towels, pillows and blankets.
WIDE SELECTION
Of lawn mower and go-kart wheels, automotive equipment and accessories, sparkplug sets, Jeep and water cans, tool boxes, tools, saws, wheelbarrows, and hundreds of items not listed.
We Have Practically All Equipment And Accessories Needed For Camping and Fishing
BAUGHMAN'S SURPLUS CENTER
1210 National Highway *LaVale*

ENJOY YOUR VACATION
Trade Your Car Worries To Us

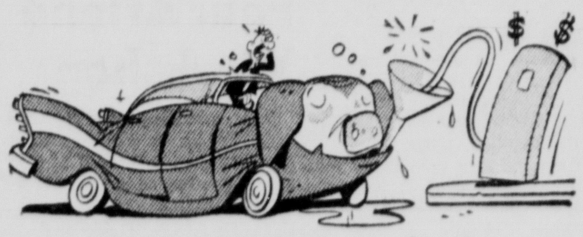

Tired of feeding a gas hog?

These cars have been Service Checked for a Cross-Country Vacation. • Generous 12 month warranty. • Approved for Pa. and W. Va. State Inspection

		Delivered Price	Trade or Cash	Monthly Payments
62	NEW Rambler Am. Wgn.	2338	600	56.00
62	NEW Rambler Classic Sdn.	2387	600	57.00
62	DEMO Rambler Conv.	2851	700	your choice
61	Plymouth Valiant 200 4-Dr. 6000 mi. Still new except cost	1895	600	49.00
60	Plymouth Wagon 2-Dr. 6 cyl. Std. trans. 11,000 miles	1595	500	38.00
57	Studebaker Champ 2-Dr. 6 cyl. Std. Trans., New Engine	695	nothing	32.00
57	Pontiac Starchief 4-Dr. Auto. Trans. ,Genuine Leather	1185	300	46.00
56	Plymouth Belve. 4-Dr. 8 Cyl., Had Fem. Owner. 22,000 mi.	695	95	27.00

4th OF JULY "BURST OF VALUES"

50	Buick Super 4-Dr.	125	25	10.00
53	Chevrolet 4-Dr. (TWO)	195	50	15.

4 THE 4th AT 5th

St. and Virginia Ave.
Thru-Way

Extra Specials!

TR-3 Spt. Cpe. . $1095 Red, Black Top

'58 88 4-dr. Sdn. $1061 Sharp, P.S. P.B.

Red 4 Wh. Drive . $695 Jeep Pkup. Good

V.G. 54 Int. Panel $150 New Paint. A-1

PLUS CENTRE ST. SPECIALS

62 Corvair Cpe. L. New .. $1895
61 Plym. Sdn. S.S. R&H .. $1750
60 Ford Ranch Wag., PS. .. $1550
60 Fiat "600" 2 Dr. 4 SP. .. $ 460
60 Chev. Imp. HT, PG, "6" $1850
59 Ford V8 Black. L. New $1099
58 Ford Cust. V8 2 Tone .. $ 799
57 Chev. "6" S.S., R&H .. $ 599
57 Ford V8 2 Dr. Red .... $ 499
56 Cad. Conv., PS, PB, .. $ 999
55 Chev. "6" 2 Dr. Fair .. $ 295
54 Dodge V8 Original .... $ 195
53 Nash. Hyd. New Tires . $ 165

ALSO

62 Chev. Imp. PS.
62 Cad. Conv. A.C.
61 Pont. Sdn. Catalina
61 Plym. Savoy Sdn.
61 Buick V8 Spl.
61 Chev. Bisc. S.S.
60 Chev. Conv., S.S.
60 Buick Inv. H.T.
60 Plym. Fury PS.
60 Corvair "700"
60 Chev. Imp. Sdn.
60 Metro Cpe.
60 Pont. S.C., PS.
59 Ford F'Lane S.S.
59 Chev. V8 Bisc.
59 Chev. Imp. H.T.
59 Galaxie H.T., PS.
59 Galaxie Sdn. PS.
59 Olds "88" HT.
59 Romb. S. Wgn.
58 Olds "98" 4 Dr.
58 Chev. V8 PG.
58 Chev. "6" 2-Tone
58 Buick Sup. Red
58 Romb. Amer., S.S.
58 Chry. Sdn. A. Con.
58 Cad. El. Conv.
57 Chev. BA HT.
57 Ford F'Lane
57 Rambler, Hyd.
57 Plym. S. Wag.
57 Plym. "6" Sdn.
57 Pont. S.C. HT.
57 Chev. V8 Wag.
57 Jeep Pickup
56 Olds "88" Sdn.
56 Ford F'L. V8 S.S.
56 Ford Vic. V8
56 Ford Wag. S.S.
56 Merc. H. Top

OTHER PUFFS

56 Chev. V8 2-Dr. S.S. Red & W.
56 Ford 9 Pass. Wag. Extra Sharp
55 Cadillac 4-Dr. "62" V. Clean
55 Buick Spl. H. Top 3 Tone. Sharp
55 Plym. V8 4-Dr. S. Shift. Clean
55 Olds Sup. "88" H. Top Cpe. Full P.
Dodge 1 Ton Dual Wheels, Canopy

Bank Rates - None Down

GULICK'S

S. Centre At Wms. Va. Ave. At 5th St.

Tri-State USED CAR DEALERS ASSOC. UCDA

Wagons

58 Ford 8, SS $995
57 Chev. 8, SS $895
57 Ford 8, SS $795
56 Ford 8, SS $595

Triple Lakes AUTO MART
220 Past Cresaptown 729-2651

HARE MOTOR SALES
PA 2-4664
Cor. Orchard & Wms. Street
SAVE UP TO $300 on our
4th of July SPECIALS

60 Chev. Impala 4 dr. HT, V-8 AT $1995
60 Chev. Sta. Wag. V-8, ss, $1895
59 Ford Galaxie HT, AT, PS, PB, RH $1495
59 Plym. 4 dr. AT, V-8, $1195
59 Ford 2-dr 6, SS $995
58 Chev. 2-dr. Biscayne V-8, SS, ... $1095
57 Ford Conv. Real Buy .. $695
57 Buick 4-dr AT, ... $795
55 Pont. 4 dr. AT, RH .. $395
55 Chev. 2 dr., V-8, ss .. $495
55 Ford 2 dr., 6, ss, ... $450
55 Buick 4 dr. AT, RH, .. $595
54 Chev 4 dr. ss $395
56 Willys Sta. Wag. $695
55 Chev. Sta. Wag. $495
55 Ford ½ Ton Pickup, new motor $595
(50 More Cars To Choose From)

RED'S USED CARS
— BANK FINANCING —
36 MONTHS AT 5% INTEREST
On All 1962 Models

722 GREENE ST.

CONVERTIBLES
60 Pont. Bonneville, Loaded
59 Ford V-8, Loaded
59 Buick, RH. s/s, sharp
57 Ford RH. AT. New Top

COMPACTS
61 Pontiac Tempest
61 Corvair "700" AT.
61 Comet, straight shift
60 Corvair, straight shift
56 Karman Ghia
60 Renault 4-door
59 Volkswagen Deluxe
60 Volkswagen Deluxe
58 Metropolitan Cpe. s/s
Exclusive Dealer For Dreamer and DelRey Coaches & Tote Gates

DIAL PA 2-8150

14 WINEOW ST.

SPECIALS

61 Triumph Motorcycle .. $795
60 Harley Davidson Scooter $395
55 Buick 2-dr. H'Top $295
55 Ford 4-dr. V-8 AT ... $195
55 Buick 2-dr. Sedan $195
54 DeSoto 4-dr. Sedan $195
54 Buick 2 dr. H. Top $150
54 Chev. 4-dr. Sedan $150
54 Dodge 4-dr. Sedan $195
54 Ford 2-dr. V-8 s/s $150
53 Olds 2-dr. Sedan ..... $ 95
52 Ford 2-dr. V-8 ..... $ 95
51 Buick 4-dr. Sedan $150
50 Buick 2-dr. H'Top $150

OPP. A&P PA 4-7111
NO DOWN PAYMENT PLAN AVAILABLE
Many More to Choose From on Both Lots

47-Real Estate for Sale

MAUK CONST CO., INC.
New modern 3 bedroom. Bedford Rd.
PA 4-4280

EASY TO OWN
333 NATIONAL HIGHWAY, LaVale, 6 Room and bath, full Basement home, Low Down Payment & assume FHA mortgage or $13,000 Reduced Price.
WALLY WILSON AGENCY PA 4-5483

NEW BRICK 3-bedroom home. Built-in birch cabinets, oven, stove. Ceramic bath, vanity. Basement fireplace. Forced hot air gas heat. Landscaped. 1905 Frederick St. 729-1625

VERY NICE camp, South Branch, near Springfield. Good boating, fishing. Apply 38 Utah Ave., Cumberland.

JOHNSON'S HEIGHTS: 6 room Cape Cod, with garage. Newly decorated with modern maple kitchen. PA 4-3564.

DESIRABLE ½ acre building lots, along Route 46, 4-mi east of Keyser. SU 8-6871, SU 4-6201.

HEAVENLY HOMES
5 Rooms, Bath, with Foundation, all Finishing Materials — Only: $7,950
Merrill Reyner Lonaconing HO 3-2922

BUNGALOW, 3-bedrooms, bath. Full basement. Gas fired hot water baseboard heat. Large kitchen, formica top cabinets. Asking $14,500. 729-1918.

16-ROOM Brick, Washington Street. 3-Apartments. Usable as family home or office building. PA 2-5160.

DESIRABLE building lots 160 x 200 and 200 x 100, woodland and cleared. Cable TV. Corriganville. Reasonable. PA 2-1879, PA 4-0742.

NEW split level brick with stone front. 3 bedrooms, large living room. Hot water heat. Ceramic bath, built in range and oven. Phone Fort Ashby 2081.

Display Classified

Hare Motor Sales
2 COMPACTS
61 Corvair 95 ½ T. Panel
61 Comet 2-dr. S/S, Like New!
Orchard & Wms. Sts. PA 2-4664

Bill's Used Cars
61 Ply. Bel. 2-d. V8, S/S $1695
60 Olds 4-d. 88, low mi. $1995
56 Pont. 4-d. V8, S/S ... $645
443 N. Mechanic PA 4-0218

TODAY'S SPECIAL
1958 FORD 4 DR.
Victoria V8, AT, R&H. Beautiful. You'll park this in front of your home with pride!
SUPERMARKET USED CARS
630 Greene St. PA 4-4730
Open 9:30 A.M. — 9 P.M.
"The House of Quality"

47-Real Estate for Sale

NEW 3 BEDROOM ranch, full basement, garage, lot 150'x200'. Robert Billmyre, Fort Ashby, Phone 2921.

LA VALE — Medium and large building lots, near new Parkside School—water, gas and electricity, 729-0303.

MODERN 6 room house, Plymouth Drive. $14,500. Must be seen to appreciate. PA 4-0290.

LU-RE-CO HOMES: Built to suit the buyer V. J. Weese, Contractor, Rt. 28, Short Gap. RE 8-8677

Quentin L. Griffey
CONTRACTOR Modern Conventional and Pre-Fab homes as low as $9,900.
Authorized Agent for U.S. Steel Home
OWNER PARTICIPATION and NO DOWN PAYMENT PLANS available
Ellerslie. Md. PA 4-2282

SOLVE YOUR VACATION
Cottage on Deep Creek Lake Front. Nice boating & Swimming area at your own lake side. Exceptional price $15,000.
Wally Wilson Agency PA 4-5483

FICTION: Sunset View has sewerage problems. FACT: Additional Health Permits are temporarily curtailed while certain subdivision regulations which have just been brought to our attention, are complied with. Call the HEALTH DEPT.: Don't believe rumors originated by competitors.

BUNGALOW: Kitchen, Dining, Living Room, Paneled Den, 3-Bedrooms. Completely modernized. Moderate price. PA 2-5041 after 5 p.m.

14 Acres ground with large pond on Bedford Road.
Dial PA 2-1798

NEW 3-Room Frame Home, off Oldtown Road. $4,000. For information Call: EX 5-5168.

5 ROOM HOUSE, bath, extra lot, 138 Springdale Street. Apply 301 Arch Street. PA 2-3646, PA 2-0629.

RAWLINGS HEIGHTS
½ way between Cumb'd & Keyser, Rt. 220. Sights available for builders & private customers.
Conda Smith, Builder. 729-1276

4 BEDROOM Inselbrick, large lot. Hot water heat. 2 miles out Route 28. Reduced! RE 8-9423.

HOME PRODUCTS & BUILDERS
GLENN O. TRESSLER
TRESCO HOMES — COPPES KITCHENS
354 McHenry St. LaVale, PA 2-6523

FURNISHED cabin. Green Spring section, on acre of ground. Apply 165 National Highway.

WILL sacrifice for $8,000.00 this lovely summer home on route 46 — 1½ miles from Ft. Ashby along Patterson Creek. Has seven rooms completely furnished including 5 bedrooms, large living room, kitchen, bath and screened porches. Approximately 1½ acre lot with outdoor barbecue, excellent water. Owner now living in Florida. For inspection, phone PA 2-2618, Cumberland, Maryland.

BEL-AIR
Beautiful wooded lots with all utilities and paved roads. Planned for 1000 homes. You get guaranteed property value in BEL AIR so come out and pick out the site for your home. Call Robert Downig at Allegany Land Co. 729-0131.

NEW 3-bedroom home 690 Fayette St. $18,500. For inspection, call: Marie K. Holzshu. PA 2-5926.

HOUSE with basement, large recreation room, gas log fireplace, large living room, kitchen birch cabinets, 2 nice bedrooms, 2 small bedrooms, bath, gas fired forced hot air furnace, city water, bus service, near school. Cable TV. Lot 70 x 150. Highland Ave., Wiley Ford. $11,500. RE 8-9278.

JUST COMPLETED — new 2 bedroom brick home. 219 Memorial Ave. Ext. Garage, expansion attic. PA 2-8093.

6 ROOMS, hardwood floors, large yard. Recreation room, some furniture. 819 Gephart Drive. PA 2-6631. $12,500.

2 bedroom modern home, large lot, garage, Furnace acres.
5 Room modern home, lot 100 x 200. Price reduced, Main Highway, Fort Ashby.
2½ acres fronting 300 ft. on Route 46, 4 miles east of Keyser.
6 room modern brick, possession at once. Carpenter Ave., Ridgeley.
Call evenings
J. S. HUTTON, REALTOR
9 Bridge St. Ridgeley RE 8-8700

DOUBLE. Midland, large lot garage. Good investment. $70 monthly income. Sacrifice $5,995. Merrill Reyner, HO 3-2922.

INLAND HOMES
POWNALL BUILDERS, Inc.
Dick Pownall, President
SHORT GAP, W. VA. RE 8-9259

BEDFORD ROAD — 4 large rooms, bath, basement. Priced for quick sale $8,250. PA 4-2493.

LOTS FRONTING Cacapon River, good roads, electric available. Terms available. See Marvin Kesecker, Largent, W. Va.

RIDGE PIKE HOMES
No Money Down
NO PAYMENT for 5 MONTHS
MODEL HOME OPEN
AT 1016 BEDFORD STREET
DAILY 2 P. M. to 6 P. M.
Goss Contracting Co.
15 DECATUR STREET
PA 2-8140 PA 2-6650

NICE Home 803 Ridgedale Ave. $12,000 Bath, Heat, Full Basement, Garage.
MILLENSON REAL ESTATE PA 4-5590

433 COLUMBIA St., Cumberland, 4 rooms, bath, basement. Insel brick frame house, coal furnace, new automatic water heater, corner lot 39x139. $3500. G. N. Puffinburger, 3730 Claremont St., Baltimore 24, Md.

4 BEDROOM semi-bungalow, Fort Ashby. Interior completely redecorated. Next to schools. Immediate occupancy. $9800. PA 4-3335.

3 BEDROOM ranch home, 2 years old. Braddock Road, ideal location. $19,500. For inspection call OV 9-8368 after 6 P.M.

139 BEDFORD — 6 ROOM BRICK
HOT AIR, COAL FIRED.
REDUCED. PA 4-0813

FURNISHED COTTAGE
NEXT TO SHRINE
DIAL PA 4-0813.

IDEAL building lot 243 x 326, 5-miles from Cumberland, Mt. Pleasant Road, small 2-room house, $2285; or trade as down payment on older type larger home outside city. PA 4-1555.

RAWLINGS—2 bedroom bungalow, acre ground, full basement, garage, gas heat, patio, recent improvements, extras. 729-3357.

4 ROOM house, sunporch, patio, full basement. Accept trailer as trade. 478-5951 after 5 p. m.

3 BEDROOM BRICK
AVENUE I, POTOMAC PARK
PHONE 729-1721

OUR NEWEST LISTING
309 Cecilia St. Very large brick house, suitable for big family or as many as 4 apartments. Comfortable tree shaded porch, large rooms, new furnace, $12,000. MACY AGENCY, Realtor, PA 2-0770

48-Roofing, Spouting, Siding

ALEX J. SCHUTE, CONTRACTOR
Roofing & Sheet Metal
Asphalt Shingle & Built Up Roofs. All Type Gutter & Metal Work. 30-yrs. Exp. 127 Polk. Free Estimates! PA 2-6505

ROOFING, Siding, Spouting, Painting, General Repairs. 20 yrs. exp. Estimates Free. Bittinger Contractor, PA 4-3494.

House Roofs Tarred, also house painting. A-1 job. Reasonable rates.
DIAL PA 2-3212.

ROOFING, SIDING
installed by Experts. Written guarantee, materials and labor. No money down, up to 3 years to pay.
SEARS ROEBUCK AND CO.

HUMES Home Improvement Co. General Contractor. Roofing, JM and Inselbric Siding. Also Aluminum Siding. No Down Payment. PA 4-3595 day. PA 2-1894 night, 337 Davidson Street.

ALUMINUM Siding, asbestos shingles, roofing and spouting. Air Flow Roofing & Siding Products. 729-2265

Roofing, Spouting, Siding, Awnings. Three years to pay. Guaranteed work. ANDREW WITT, PHONE CO 4-6141

Improve Your Home With Brick or Stone Facing — Alum. Siding
Free Estimates — Easy Terms
Penna Brick & Stone Facing Inc.
71½ Greene St. PA 4-2830

4" Aluminum Siding & Roofing
5 Years to Pay H. W. Young
Cumb'd Home Improvement
RT. 3, BEDFORD ROAD PA 4-0004
We Carry Md. State Compensation

48A-Storm Windows

ALCOA ALUMINUM

STORM WINDOWS, 3-track up to 101 United Inches	$10.95
STORM DOORS, 1¾" 2-Glass, 2-Screens	$23.95
PRE-HUNG STORM DOORS with Z-Bar	$26.95
SELF-STORING STORM DOORS	$34.95
JALOUSIE DOORS Expander or Z-Bar	$44.95
ALUMINUM AWNINGS, Per Sq. Ft.	$ 1.25

ALLEGANY ALUMINUM
901 MD. AVE. PA 4-5524

RUSCO BEFORE YOU BUY COMPARE
FREE ESTIMATES
Phone PA 2-6030 515 Regina Ave.

ALUMINUM SIDING—DOORS—AWNINGS—PATIOS
Color Available—Free Estimates
4-Seasons Aluminum Co.
120 N. Centre St. PA 4-7100

ALUMINUM: Siding, Storm Windows Doors, Jalousies, Awnings, Fencing. ARTHUR BOND 689-8531

48B-Fencing

SPITE FENCES, backyard fences, dog runs, patio fences & shields, wood fences, siding, porch enclosures, jalousies. Storm doors, awnings, windows, roofing.
REGAL FENCE CO.
338 Baltimore Ave. PA 4-7292

50-Upholstering

Furniture, Truck Seats Reupholstered
Drapery and Dress Fabrics
Window Screens Made To Order
GEO. BRAGG, LaVale PA 4-4611

UPHOLSTERING Automobile Furniture
AUTO CONVERTIBLE TOPS
TRUCK SEATS TARPAULINS
HASTINGS ALUMINUM AWNINGS
Geo. S. Warner 1201 Va. Ave. PA 4-0774

POSSELT'S
Custom Furniture Upholstering
Spring Repairs Foam Rubber
131 Frederick St. 50 yrs. experience
Dial PA 2-4715 day — PA 2-4638 evenings

CUSTOM MADE FURNITURE
Recovering and Spring Repair
C. E. BRODE, 18 S. Lee St. PA 2-1896

51-Vacuum Cleaners

AIRWAY SWEEPERS
We Carry Parts for & Service All Makes
DUPLEX SALES & SERVICE
Mary St. & Va. Ave. PA 2-5070

Sugar-Spun Look

Make all eyes turn your way — crochet these pretty hats for year 'round wear.

Cloud-spun hats — a flattering effect, created by veiling, threaded through treble crochet. Pattern 734: directions to fit all sizes.

Thirty-five cents (coins) for this pattern — add 10 cents for each pattern for 1st-class mail. Send to Laura Wheeler, care of The Cumberland News, Needlecraft Dept., 39, P. O. Box 161, Old Chelsea Station, New York 11, N. Y. Print plainly **PATTERN NUMBER, NAME, ADDRESS** and **ZONE.**

THE FIRST TIME! 200 designs in our 1962 Needlecraft Catalog—biggest ever! Pages, pages, pages—fashions, accessories to knit, crochet, sew, weave, embroider, quilt. See jumbo-knits, cloths, spreads, toys, linens, afghans; free patterns. Only 25 cents.

Sunspots in 1960 caused one of the worst worldwide communications blackouts in recent years. For days the United States was cut off from most of Europe and the Far East.

REMOVAL OF IMPROVEMENTS

Sealed bids will be received until noon, Tuesday, July 10, 1962, at the office of the State Roads Commission, Box 717, Baltimore 3, Maryland, for offers to remove all the improvements from the following properties located in Cumberland, Maryland:

313 Central Avenue
317-319 Central Avenue
325-327 Central Avenue
331 Central Avenue
346 Central Avenue
24 Orchard Street
233-235 Avirett Avenue
234-236 Avirett Avenue
332 Avirett Avenue
218-220 Beall Street
212 Beall Street
729 Patterson Avenue

All improvements must be entirely removed within 60 days of the date of notice to proceed.

For detailed information and bid forms contact the State Roads Commission Office on Braddock Road, Cumberland. Telephone PA 4-5670.

Adv. N-T—June 25-26-27-28-29-30—July 2-3-6-7.

ASSIGNEE'S SALE OF VALUABLE DWELLING SITUATED AT NO. 813 ASHLAND AVENUE, CUMBERLAND, ALLEGANY COUNTY, MARYLAND.

Under and by virtue of the power of sale contained in a certain mortgage dated February 27, 1958, and recorded in Liber 336, Folio 106, one of the Mortgage Records of Allegany County, Maryland, which mortgage is now in default in the covenants and conditions thereof, the undersigned as Assignee of said mortgage for the purpose of foreclosure, will sell at public auction along the side of the Second National Bank Building at the corner of Baltimore and S. Liberty Streets, in the City of Cumberland, Maryland, on Tuesday, July 24th, 1962, at 10:00 o'clock A.M. E.D.T., the following described property, to wit:

ALL those lots and parcels of ground lying and being in Difer Farms Addition to Cumberland, Maryland, and being Lots Nos. 11 and 12 as shown on the plat of said Addition, recorded in Plat Box No. 166, and which are more particularly described as a whole as follows, to wit:

BEGINNING for the same at the intersection of the Northerly side of Ashland Avenue with the easterly side of Piedmont Avenue; and running thence with Piedmont Avenue, North 25 degrees 42 minutes East 153.36 feet; thence South 54 degrees 13 minutes East 104.44 feet; thence South 35 degrees 47 minutes West 137.18 feet to the northerly side of Ashland Avenue; and with it, North 64 degrees 18 minutes West 78.82 feet to the place of BEGINNING.

BEING the same property which was conveyed unto John P. Longacre and Patricia A. Longacre, his wife, by deed of Charles P. Roeder and Sylvia M. Roeder, his wife, dated March 31, 1958, which is recorded in Liber 306, Folio 294, one of the Land Records of Allegany County, Maryland.

THIS PROPERTY is improved by a one-story, seven room, brick dwelling, containing two baths, forced hot-air heat with a garage in basement; all in an excellent state of repair.

TERMS OF SALE: One-third cash on day of sale and balance on delivery of good and sufficient deed to the purchaser thereof.

All state and county taxes will be adjusted to the date of sale.

GEORGE W. LEGGE
Assignee of Mortgage for the Purpose of Foreclosure
Adv.—N-June 30 July 7-14-21

Civil Service Official, Commissioners Meet

W. Eric Gibbs, chairman of the Allegany County Civil Service commissioners yesterday to discuss the newly-drawn classification ordinance for county workers.

At the outset Gibbs said that someone had done a lot of work in preparing the new classification list. Leslie J. Clark, attorney to the board, has been doing the bulk of this work for the commissioners.

The main part of Gibbs' discussion was on some changes in wording of the ordinance pertaining to overtime, work schedules and similar items. Clarification of some of the sections of the regulations was recommended by the Civil Service Commission, according to Gibbs.

Man Is Fined $100 On Delinquency Count

A local man was fined $100 today in Allegany County Juvenile Court when he pleaded guilty to a charge of contributing to the delinquency of five minor boys.

Court attaches said he was Robert S. Imes, 230 Cecilia Street.

He entered a plea of guilty and was found guilty by Magistrate Louis Fatkin of buying five boys beer.

In another case yesterday, a 15-year-old girl who was charged with being a delinquent minor after being found intoxicated along with two adult women was placed on probation today when she appeared for sentencing in the same court.

The women, Violet Irene Price, 32, and Paula Faye Parks, 23, were each fined $50 in Juvenile Court when they were found guilty of contributing to the delinquency of the 15-year-old girl.

July Term Of Court Opens On Monday

The July term of Circuit Court will open Monday with Chief Judge Morgan C. Harris and Associate Judge W. Earle Cobey presiding.

The docket will be called and attorneys who want to have their cases tried either before the court or jury can have them scheduled.

Beall Votes For Bill

Sen. J. Glenn Beall was among those voting to increase the federal debt ceiling to $308 billion as proposed by President Kennedy.

Sen. John Marshall Butler opposed the move.

In the House, Sixth District congressman Charles Mc. Mathias voted in opposition to another Kennedy proposal, the foreign trade bill. He also voted against an earlier motion to recommit the bill to committee.

Display Classified

– INSURANCE –
Stock & Mutual Companies
Earl B. Wolford
INDEPENDENT AGENT
Ft. Ashby, W. Va. Phone 2902

BATTERY RECHARGING
RENTAL SERVICE
ANDY'S TIRE SALES
6 Williams St. PA 2-3190

Half Sizer

by Marian Martin

Airy eyelet — most flattering fill-in for the bodice of a dress designed to keep you cool, happy all summer. Sew it swiftly for it's very easy.

Printed Pattern 9129: Half Sizes 12½, 14½, 16½, 18½, 20½, 22½. Size 16½ takes 3⅞ yards 35-inch; ⅜ contrast.

FIFTY CENTS in coins for this pattern — add 10 cents for each pattern for first-class mail. Send to Marian Martin, c/o Cumberland News, Pattern Dept., 39, 232 West 18th St., New York 11, N. Y. Print plainly **NAME, ADDRESS** with **ZONE, SIZE** and **STYLE NUMBER.**

Extra! Extra! Extra Big Summer Pattern Catalog — over 106 styles for all sizes, occasions. Send 35c.

A pinata is a fragile earthen jar stuffed with sweets and toys. It is gaudily embellished and at Christmastime is suspended in a large room. Each guest is blindfolded, spun around and allowed a whack or two at the pinata with a stock. When the pinata is broken, everyone scrambles for the goodies.

Display Classified

8 COLD 12 OZ. BEERS $1
Parkview Liquors
82 GREENE ST. PA 2-5257

FREE — Hair Dryer
WITH EVERY
FILTER - QUEEN
PURCHASED
MONTH OF JULY
For FREE Home Demonstration of the fabulous new BAGLESS-TYPE VACUUM CLEANER . . .
DIAL PA 2-5070
DUPLEX
Sales & Service
Mary St. & Va. Ave.

DEAL WITH *These* REALTORS
***Whenever* YOU BUY or SELL A HOME**
CUMBERLAND BOARD of REALTORS
FOR SAFETY • FOR SATISFACTION • FOR SERVICE

726 Valley View Drive
LaVale, Maryland

Entertaining is always a pleasure when you own your own home. This charming three-bedroom brick is ideal with lovely living room with fireplace, dining room, 2 full baths, modern built-in kitchen, large recreation room with fireplace. There is a full basement with double garage, gas heat. Lot is 100' x 150'. Many features await your inspection. Call for an appointment today!

Goodfellow Agency
Real Estate Storage Insurance
131 N. Centre St. Phone: PA 4-2893

FOR SALE FROSTBURG

Double block 6 rooms, bath each side. Hot air furnace each side. 201-203 Center St. Price $9000.

8 room frame house, steam heat, gas fired. Bath. Depot Road.

Double block frame, 5 rooms, bath, heat, each side.

Single concrete block. Bath. Hot water heat. Garage in basement.

6 room, bath frame house. Hot water heat, gas fired. Wall-to-wall carpet. Flagstone patio.

Beall Insurance & Realty
Phone Fbg. OV 9-6661 — No toll Chg.
West Main Street Frostburg

817 Shawnee Avenue

6 room brick containing living room, dining room, kitchen first floor. Three bedrooms and bath on second floor. Full basement. Attractively priced.

Large Family Dwelling
520 Bedford Street

Well constructed brick containing large reception hall, living room, dining room, kitchen and partial bath. Four rooms and bath on second floor. Utilized as two apartments. Attractively priced.

Wiebel And Workmeister
Realtors Insurance
123 Frederick St. Phone PA 4-3380

UNUSUAL OPPORTUNITY

Here is a well conditioned frame house, six rooms with bath and a half, that combines low upkeep, easy financing and rental income if you chose to use it as apartments. Located at 444 Goethe St., Investigate this now. Full details at office.

BERT J. GRAHAM
REALTOR INSURANCE
58 N. Centre St. Dial PA 4-0200

CREEK ROAD
10 room frame and inselbrick all in good condition. New coal fired hot water furnace. 2½acres with large chicken coop, 2 car garage with workshop second floor. Financing arranged. Immediate occupancy. Price and inspection by appointment.

302 CLEMENT ST.
7 room Masonry Bungalow less than 4 years old. Owner will sacrifice. Shown any time.

Glenn Watson & Son
213 Virginia Avenue PA 2-4046
After 5 p. m. PA 4-2631 or PA 2-0278

WASHINGTON ST. HOME
Spacious Washington Street Home containing Nine Rooms, two and one half baths. Center Hall Type. This property is in finest condition throughout. Purchaser could move in without any decorating. Price upon application and inspection by appointment.

LAVALE TERRACE
Nice Family Home. Owner transferred out of city can give early possession. Six rooms and bath. Hot Water Heat. Two car concrete block garage. Large lot 55 x 165 feet. Have a look at this property in this Desirable Neighborhood.

Kendall Ins. & Realty Co.
62 Pershing Street
Phone PA 4-3838—Evenings PA 4-2405

West Virginia Property

If city heat and noises are spoiling your summer fun, then consider buying your own cottage. We have one located 2 miles from Springfield, W. Va.

Large and completely furnished, good condition, 600 feet of river frontage totaling 8 acres suitable for additional cottage sites. Drilled well, porch across entire front overlooking river.
Price: $10,000

For more particulars, call

Goodfellow Agency
Real Estate Storage Insurance
131 N. Centre St. Phone: PA 4-2893

MODERN THREE BEDROOM HOMES

BEDFORD ROAD — 2 miles from city limits — 3 years old — Brick and stone—2 woodburning fireplaces, rec room. Here is suburban living in an exceptionally fine home.
$19,900.00

766 NATIONAL HWY. — Living room, dining room, modern kitchen, 1 car garage, lot 83 x 165, 4 years old. This modern rambler is located in the heart of LaVale's best section.
$18,500.00

"see PERRIN about it"
REAL ESTATE — INSURANCE
70 Pershing St. PA 4-2960

APARTMENT HOUSE

Containing eighteen rooms and four baths. All in good condition. Steam heat gas fired — two furnaces. On nice lot 95 x 126, shrubs and flowers. Has one apartment of seven rooms and bath, two apartments of 4 rooms and bath. One apartment of 3 rooms and bath. Could easily be made into five apartments. Two car garage in rear with storage underneath. Shown by appointment only.

THE J. H. HOLZSHU CO.
INSURANCE-REALTORS-BONDING
21 S. Centre St. PA 2-6555

YOUR INDEPENDENCE

Business property Bedford Street improved with Store Room and Service Station. Could be used as Laundromat or etc. In nicer type neighborhood.
$10,000

LESS WORK FOR YOU

BUNGALOW on Gramlich Road. LITTLE care is needed to maintain this 2 bedroom Bungalow with 2 car garage. Nice size puttering around lot. $10,500

Wally Wilson Agency
Real Estate & Insurance
PA 4-5483 103 S. Geo. St.

LAVALE BUNGALOW

$10,500

Five room, one story masonry bungalow situated on fully landscaped level lot in upper LaVale. Contains living room, dinette, kitchen, 2 bedrooms and bath; attached garage. Lot size 50 x 125; gas fired hot water heat. Located just one block off highway at 926 Center St. Inspection by appointment. An excellent small family home. CALL

M. D. Reinhart Agency
REALTORS
PArkview 2-2111 Liberty Trust Bldg.

PENNY PINCHING?

One of these homes will fit your needs and your pocketbook:

BRAND NEW 2 bedroom bungalow—628 Shriver Avenue. A well planned compact home in excellent location.
$13,250.00

450 WAVERLY TERRACE — Older style 6 room frame — double lot, furnace, cellar, 2 car garage all in good condition.
$8,400.00

"see PERRIN about it"
REAL ESTATE — INSURANCE
70 Pershing St. PA 4-2960

S. LEE ST. BRICK 6 room, bath, hot water heat, basement, ½ double dwelling, concrete porches, nice lot w/parking area.
FREDERICK ST. BRICK ranch home, 3 bedroom, den large living dining, kitchen, lot 78 x 220.
MEMORIAL AVE. Stone & Brick ranch 3 bedroom home, basement rec-room, shop & garage, lrg lot.
WASHINGTON St. Stucco 7 room 2 bath home, or use as 2 apts.
GREENE ST. BRICK 2½ story 10 room 1½ bath home, hot water heat, 2 car garage. Possession at once.
FOR SHOWING CALL PA 4-0880, evenings PA 2-7595, PA 4-3742, PA 4-2696

Carl F. Schmutz Assoc.
16 S. Liberty St.

400 SPRINGDALE ST.

6-Extra Large Rooms and Bath. Suitable for large family or Duplex. Basement with Coal Warm Air Heat. Completely remodeled. Corner lot 60x90. Priced for Quick Sale! Easy terms available. Immediate possession.

ORR ST.

Bowman's Addition—1½ story frame and inselbric. 3 rooms and modern bath first floor. Full basement. Coal hot water heat. All in good condition. Large lot 80x240. Full price $6500.

Glenn Watson & Son

FROSTBURG, MD.

BEALL ST. FRAME 8 room home, heat, bath, V-blinds, drapes, basement, lrg lot. Under $7,000.
FAIRVIEW ST. FRAME 8 room 2 bath home, new roof & paint, 2 (gas & coal) furnaces, acre lot, garage, $10,000.
E. MAIN ST. FRAME 7 room 2 bath home plus 2-3 room apts, hot water heat stoker fired, lrg lot, garage, REDUCED.
WELCH ST. FRAME 6 room 1½ bath home hot water heat, storm doors, window garage.
MILL ST. FRAME 6 room, heat, bath home w/extra lot $5,500.
FOR RENT — Frame 6 room home, lrg. lot.
TO INSPECT CALL MRS. NATOLLY OV 9 5489 or PA 4 0880

Carl F. Schmutz Assoc.

NATIONAL HIGHWAY
No. 13-15 Double frame dwelling, seven rooms, bath on one side, six rooms and bath on other side. Also double frame dwelling rear of this property with five rooms, bath on each side. Lot fronts 96 ft. approximately 160 ft. in depth. Can be sold as a whole or separately, can also be used commercially. Heated by gas floor heater, also heatrola.
713 SHRIVER AVENUE
Frame building with large room on first floor, with toilet facility, basement under front room. 2nd floor rear 4 rooms, one bath apartment. 3 car brick garage rear of lot. Lot 25x150 Reasonably priced. Inspection by appointment.

James W. Beacham
Realtor — Insurance
744 National Hwy. Phone 729-2090

Display Classified **Display Classified**

CARL VALENTINE'S PLUMBING AND HEATING
Will be closed from Thurs., June 28 'til Mon., July 9 Due to vacation of Employer and Employees.

SUMMERTIME BARGAINS
All kinds of hand tools — Garden tools — Camping equipment including beds, cots, tents, sleeping bags, air mattresses, 1 and 2 man boats, life preservers, beach towels, pillows and blankets.
WIDE SELECTION
Of lawn mower and go-kart wheels, automotive equipment and accessories, sparkplug sets, Jeep and water cans, tool boxes, tools, saws, wheelbarrows, and hundreds of items not listed.
We Have Practically All Equipment And Accessories Needed For Camping and Fishing
BAUGHMAN'S SURPLUS CENTER
1210 National Highway *LaVale*

ENJOY YOUR VACATION
Trade Your Car Worries To Us

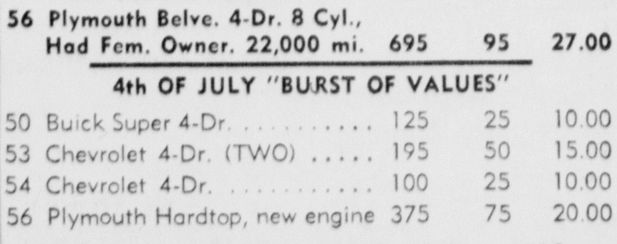

Tired of feeding a gas hog?

These cars have been Service Checked for a Cross-Country Vacation. • Generous 12 month warranty. • Approved for Pa. and W. Va. State Inspection

		Delivered Price	Trade or Cash	Monthly Payments
62	NEW Rambler Am. Wgn.	2338	600	56.00
62	NEW Rambler Classic Sdn.	2387	600	57.00
62	DEMO Rambler Conv.	2851	700	your choice
61	Plymouth Valiant 200

School Prayer Ruling Cited In Finan's Talk

Jaycee's Dinner Is Held At Shrine Club

Thomas B. Finan, attorney general of Maryland, last night said he was startled by a ruling handed down earlier this week by the U. S. Supreme Court in reference to the uttering of a non-denominational prayer by school children of New York State.

He pointed out the highest court in the land ruled against such prayers in his talk last night at the Junior Association of Commerce annual installation of officers and awards dinner at the Ali Ghan Shrine Country Club.

Mr. Finan reminded those in attendance that the public should become more concerned with the thinking of those in "high places."

He said the existence of a Supreme Being is evident in our "basic documents" including the Declaration of Independence and the preamble of the Constitution of the State of Maryland which apparently would not be readable in the classroom according to the ruling of the Supreme Court.

Danger Cited

With such rulings by the Supreme Court earlier this week the nation is embarking on a very dangerous road and future citizens could become "sterile of spiritual values" he added.

Going back in the nation's history he mentioned that George Washington fell on his knees in the snow at Valley Forge and asked for assistance from a Supreme Being for the Continental Army troops.

Mr. Finan was introduced by Joseph Gratton, vice president of the Jaycees who was installed last night along with other officers by Louis Woodring, Silver Spring, district vice president of the Jaycees.

Del. William Walsh, local attorney, was slated to be master of ceremonies but was unable to attend as his wife gave birth to a baby boy at Memorial Hospital yesterday evening.

Invocation was given by Rev. August W. Peters Jr., assistant rector of Emmanuel Episcopal Church and the pledge of allegiance was led by Dr. Jack Arch and the Jaycee Creed by Ronald J. Screen.

Install Officers

Following the presentation of awards by Frederick J. Hill, outgoing president, the new officers were inducted by Mr. Woodring.

Officers for the coming year include John D. May, president, Mr. Gratton, and Alan Douglas, vice presidents; Gaylord Brooks, secretary; Robert Hutcheson, treasurer and Richard Cover, state director.

Following an address by the incoming president, Mr. May, the program ended and a dance was held with music by Tommy Smithem's orchestra.

Among the guests at last night's dinner was Rev. James Byrnes, local resident, who is now at St. Mary's Seminary in Baltimore.

Jaycees Install Officers

Attorney General Thomas B. Finan looks over the program for the installation dinner-dance of the Cumberland Junior Association of Commerce, for which he was principal speaker, with (from left) Joseph Gratton, master of ceremonies; John David May, new president of the Jaycees, and Louis Woodring of Silver Spring, installing officer.

Gaylord Brooks Named Jaycee Of The Year

Gaylord Brooks, 211 Saratoga Street, senior sanitarian in the Allegany County Health Department, last night received the "Jaycee of the Year" award during the Cumberland Junior Association of Commerce's annual installation of officers and awards dinner held at the Ali Ghan Shrine Country Club.

Frederick J. Hill, outgoing president of the local chapter, in presenting the award, said Mr. Brooks won the award over at least eight other members and was given the recognition for being active on more committees in promoting Jaycee projects the year around.

Carl "Pete" Robb was honored as the outstanding new Jaycee of the year.

First-year Jaycees recognized for their work include Raymond L. Acherson, James C. Bauer, Gaylord Brooks, Robert J. Brown, Judson S. Collins Jr., Joseph S. Gratton, William H. Grease, Carlin J. Hall, John W. Harper, George L. Hast, William Hussong and James Porter.

Citations Presented

Robert A. Reinhard, secretary-treasurer of the Pepsi-Cola Bottling Works here, received a citation for the soft drink company's cooperation in the Miss Cumberland Jaycee contest as well as his work in promoting junior golf and junior tennis.

Buford L. Saville and J. Holland Rannells of the Potomac Valley Television Company received a citation for their contribution toward the Americanism Committee which sponsored a number of TV programs.

A special certificate of appreciation went to Ronald J. Screen for his "extra efforts in promoting Americanism."

C. Louis Spoerl Jr. received the "Speak Up Jaycee" award, having been the district winner representing Cumberland in the state finals. The runners-up were John K. Snyder and Robert M. Hutcheson.

The Times and Alleganian Company and the two local radio stations were cited for publicizing Jaycee work.

Activities Noted

The local chapter was also presented a state award for being the outstanding chapter in September when such an award was initiated by the state Jaycees.

Mr. Hill said Cumberland placed first in Division Four of the Giessenbier Competition, a top state award. In that division the local chapter competed with Baltimore and other large chapters.

The local chapter was third place runner-up in the Dave Kauffman Award, sponsored by the Cumberland unit. Mr. Hill this year was named third outstanding president of the Maryland Jaycees. There are 54 chapters in the state.

The local chapter also received the Founders Plaque for its work in getting a chapter organized in Frostburg. James Kelly is president of that chapter.

Three Trophies On Hand For Fishing Rodeo

Three trophies and about 100 prizes are on hand as awards for the 14th annual Fishing Rodeo which opens today at 10 a.m. in the Battie Mixon fishing hole at Oldtown.

The top awards are the P. O. Weber Trophy, to be awarded by the Cumberland Outdor Club to the child catching the largest bass; the Battie Mixon Trophy, which will be awarded by the Oldtown Sportsmen Club for the largest catfish, and the Foreign Wars Trophy given by the Oldtown VFW for the largest bluegill.

About 100 prizes, ranging in value from 10 cents to $10, have been donated by Cumberland and Oldtown business firms.

The prizes were collected by the City Recreation Department, the Cumberland Outdoor Club and the Oldtown Sportsmen Club, sponsors of the rodeo.

Four fishing rods, several reels, a tackle box and four minnow buckets will be used as prizes. There will also be several pen and pencil sets, a number of gift certificates and several cash awards.

Several hundred area youngsters are expected to attend the rodeo.

The fishing area in the C & O Canal has been stocked with more than 2,000 fish for the event which wil continue until 3 p.m.

Adults will get their crack at the stocked fish as soon as the rodeo is completed.

Four Attend Workshop

Four representatives of Allegany County attended a three-day workshop this week at Towson State Teachers College and Towson High School on building care and operation sponsored by the Association of School Business Officials of Maryland and District of Columbia.

Attending from here were Joseph T. Downey, county supervisor of maintenance; Raymond Skidmore, principal of Northeast Elementary School; George Krapf, head custodian at Allegany High School, and Paul Deremer, head custodian at Fort Hill High School.

Mr. Downey, as immediate past president of the association was a member of the program committee and extended a welcome at the meeting Monday. Dr. R. Tonigan, plant manager of Teachers College at Columbia University, was consultant.

Discussions involved light fixtures, care and operation of ventilators, grounds care, heating, cleaning of plumbing accessories.

The Weather

FORECASTS

Maryland—Partly cloudy today with high in the 80s.

West Virginia — Partly cloudy and warm. High 85-90.

Pennsylvania — Sunny and warmer. High 84-90.

CITY TEMPERATURES

1 p.m. 78	7 p.m. 80
2 p.m. 78	8 p.m. 74
3 p.m. 82	9 p.m. 70
4 p.m. 82	10 p.m. 68
5 p.m. 82	11 p.m. 68
6 p.m. 80	Midnight 66

Y Swim Classes Set In July

Central YMCA will conduct swimming instruction in four classes during July, according to Benjamin Haines, program director.

Tadpole classes for boys and girls ages five through eight who cannot swim will be conducted in eight lessons. Classes begin July 9 at 3 p. m. and will continue every Monday, Wednesday and Friday.

Frog classes, a post-graduate course for tadpoles and those who can swim a little will also be held in eight sessions beginning July 10 at 3 p. m. and every Tuesday and Thursday at that time.

Boys and girls passing the minimum requirements in this class will be eligible for regular membership to the Y.

Y beginners class is for members of the Y at least nine years of age and a swim campaign program is open to all non-member boys and girls nine years of age and over.

Information about the swim classes can be obtained by calling Central YMCA.

District Forester Will Move Today To LaVale Office

After more than 30 years at the Allegany County Court House, the office of the district forester will be moved today from the third floor there to the former LaVale drug store building on National Highway.

District Forester W.A.C. Irwin expects the office to be open for business in LaVale Monday. The forester serves Allegany, Garrett, Washington and Frederick counties.

Ridgeley High Band To Practice Monday

The Ridgeley High School Band will begin summer practice Monday, July 2, at 11 a.m. at the high school, according to Karl Pfiefer, director.

He said it is important that all members attend, as two appearances are scheduled the following week.

Mt. Savage Scouts To Swim At Y

Central YMCA will be host to Boy Scout Troop 50 of Mt. Savage this season in a cooperative program in aquatics. The Lone Pine and Flaming Arrow patrols of the troop will meet on Monday nights at the YMCA swimming pool for an organized activity of swimming skills and testing programs in swimming. The Scouts are being sponsored by Harry Harr, assistant scoutmaster, and the instruction classes will be under the direction of YMCA personnel.

The program will consist of swimming skills, merit badge units, and lifesaving training. The object of the program is to provide the opportunity for the Scouts to accomplish specialized training and achievement goals as a group.

County Firemen Given State Appointments

Auxiliary Members Also Are Named

The Maryland State Firemen's Association ended its 70th annual convention yesterday with a parade in the afternoon and a dance at night. About 1,200 firemen from 200 companies attended the three-day meeting at the National Guard Armory in Hagerstown.

The firemen considered both Ocean City and Frostburg for the 1963 convention then chose Ocean City.

David E. Kirk, of Bowling Green Fire Company, was elected first vice president of the association Thursday night, and William A. Wilson, of Midland, was re-elected to his 18th term as state treasurer.

Other county firemen appointed to offices and committees include Francis J. Fatkin, Corriganville, appointed to executive board; Albert R. Salvato, LaVale, fire prevention committee; Joseph Coulehan, Bowling Green, historian and archives.

Cromwell Zembower was reappointed to the firemen's training committee for a five year term; Kirk was named state chairman of the muscular dystrophy drive which is sponsored by volunteer firemen of the United States, and Felix Foote Sr. was given recognition for his attendance at 51 conventions.

Auxiliary elections and appointments included Mrs. Nancy Growden, Bedford Road, elected historian; Mrs. Joyce Kirk, Bowling Green, Allegany County organizer and Mrs. Frances Comp, Deer Park, Garrett County organizer; Mrs. Elda Schell, LaVale, creditionals committee; Mrs. Margaret Arnold, Lonaconing, sick committee; Mrs. Alma Wilt, District 16, publicity; Mrs. Edna Hounshell, Cresaptown, public relations.

County units participating in yesterday's parade were Barton, Frostburg, Bedford Road and Midland; the Bedford Road Auxiliary and Lonaconing City Band.

Mrs. Fred Purnell, Bedford Road, was a winner in a pajama parade held Thursday evening.

Deaths

BIELASKI — Miss Alice, former resident.

BOWSER — Mrs. Minnie R., 73, formerly of Accident.

McDANIEL — Mrs. Isabelle, 88, Hendricks.

RICHARDSON — Mrs. Martha Abey, formerly of Piedmont.

SHREVE — Mrs. Homer, 63, Cabins.

STANTON — Mrs. Asa C., 71, Oakland.

(Obituaries On Page 8)

Finan Rules:

New House Seats Open To Present Delegates

BALTIMORE (AP)—Atty. Gen. Thomas B. Finan ruled Friday that present members of the Maryland General Assembly are eligible for nomination to 19 new House seats provided under the recent reapportionment bill.

Finan said a ban in the Maryland Constitution against legislators' taking offices created during their terms does not apply to the new seats.

The opinion answers a query of Del. Alice W. Hostetler, D-Montgomery, who may have had in mind the possible candidacies of two legislators who failed in bids for higher offices in the May 15 Democratic primary.

Dels. Blair Lee III and Alger Y. Barbee, both Montgomery County Democrats, sought unsuccessfully the nominations for U.S. Senate and State Senate, respectively.

The constitution declares that no member of the legislature may "during the whole period of time, for which he was elected, be eligible to any office, which shall have been created . . . during such term."

Finan and one of his assistants, Robert F. Sweeney, said it "would be torturing logic" to consider the provision barring a member of the current legislature from seeking an office created during the past four years.

Persons filling the new House seats will not take office until next January, which is after the terms of the present legislators have expired.

Pastor Hurt As Car Hits Barricade

A Wheeling, W. Va., minister was admitted to Sacred Heart Hospital late yesterday afternoon for treatment of injuries suffered when the car he was driving struck a traffic barricade on Baltimore Avenue at Henderson Avenue.

Rev. Luther MacDonald, 66, of Route 3, Wheeling, W. Va., suffered a lacerated forehead in the crash which occurred after the brakes of his car failed as he was going south on Baltimore Avenue.

City police said Rev. Mr. MacDonald was descending the steep grade when his brakes failed. He managed to get the vehicle into second gear as it smashed into the barricade.

Damage estimated at $500 was caused to the front of the vehicle as it tore apart the angle iron which forms the barricade.

Cpl. Donald Boggs investigated the accident which occurred at 5:04 p.m.

John J. Hafer Pleads Innocent

BALTIMORE (AP) — Appearing without a lawyer, John J. Hafer of Cumberland pleaded innocent Friday to a charge that he assaulted a tax agent.

"This trial is a very expensive proposition," Hafer, 56-year-old funeral director, told U.S. District Judge W. Calvin Chesnut while being arraigned. Chesnut had suggested at some length that Hafer needed a lawyer.

A federal grand jury indicted Hafer on June 12 on a charge of assaulting Milton Kyhos, a special agent in the Intelligence Division of the Internal Revenue Service.

The indictment said the incident happened June 1 at the Cumberland Post Office.

Judge Chesnut finally permitted Hafer to represent himself at the arraignment, but warned Hafer that he was facing serious charges and should have a lawyer when his case comes up for trial. Hafer said he would.

J. Hardin Marion III, assistant U.S. attorney, said the trial probably would come up during August. Hafer's bond of $5,000 was continued.

Industrial Golf Matches Tomorrow

Industrial Golf League matches scheduled for Sunday are Celanese at Kelly 8 a.m., Pittsburgh Plate at King's Bar 11 a.m., Hauger's at Ballistics 2 p.m.

The King's Bar trophy will be given for low net score.

Captains or representatives of each team will meet at Constitution Park Tuesday at 7 p.m. to make plans for the picnic.

School Outside City Would Up Cost Of Buses

Projection Points To Building Here

In determining that two proposed new junior high schools should be built in Cumberland, Superintendent of Schools Ralph R. Webster and the Allegany County Board of Education were influenced by a projection of school enrollment prepared by the Pupil Personnel Department under the direction of Homer S. Higgins, supervisor.

This projection was based on school census figures compiled in Mr. Higgins' office on the basis of children already born who live in the areas served by the respective schools.

These projections indicated a 1962-63 school year enrollment in the proposed North Cumberland Junior High School of 824 children. Of the 418 seventh-graders, 48.1 per cent would come from within the city limits of Cumberland, as would 57.4 per cent of the 406 eighth graders.

434 Within City

Numerically, that would mean that 201 seventh graders and 233 eighth graders would come from within the city limits or 434 of the 824 enrolled. On the other hand only 200 of the pupils or 24.3 per cent would come from the LaVale area and 121 or 14.7 per cent from the Cresaptown area.

These figures have been projected on by the pupil personnel department to the 1967-68 school year. Even by that year 49.1 per cent of the seventh graders and 47 per cent of the eighth graders would come from within the city limits.

The point about these city school children is that they are not furnished school bus transportation as are those children living in suburban areas. City children either walk to school or their parents provide their transportation.

School bus transportation is not cheap. In the 1962-63 school budget of $423,000, of which $179,750 or 42.5 per cent comes from county funds.

J. Hubert Radcliffe, county supervisor of transportation, said yesterday that about 8,000 boys and girls are transported during the school year. That will make the per pupil cost of school transportation in the coming school year something like $52.87 per pupil or $22.47 per pupil in county funds alone.

Transported From City

If the proposed junior high school for North Cumberland would be built outside the city limits it would mean that school officials would have to transport all of the approximately 50 per cent of city children, who now provide their own transportation, to LaVale or Cresaptown.

On the other hand, comparatively few of the suburban children would have to provide their own transportation. It has been school board policy to provide school bus transportation for all suburban children except those living in the immediate vicinity of the school. Particularly, school officials want to keep children off such busy highways as U. S. Route 40 through LaVale.

Using the figure of 434 pupils, the city enrollment for the 1962-63 school year as projected, a suburban junior high school would add $22,945.58 to the school transportation cost each year of which $9,751.98 would be in county money.

The proposed North Cumberland Junior High School would take children who last year were sixth graders in Cresaptown, Centre Street, Columbia Street, Gephart, West Side, Mount Royal, Northeast, LaVale and Parkside schools.

Attention was focused on the proposed two new junior high schools yesterday when Mr. Webster conferred with the Board of County Commissioners. He discussed possible purchase of a tract of land in Cumberland for use in erecting a junior high school and perhaps a new community college in the future.

Owners of the tract wish to sell it all, which would be more than would be needed for the school. The additional would revert to the county commissioners who would sell it to recoup part of the purchase price.

Commissioner John J. Rowan said he was opposed to buying land in Cumberland, as he believes one of the two proposed new junior high schools should be built in the county outside the city.

Commissioner John T. Mason moved that the Board of Education be given permission to buy the tract. Commissioner Louis V. Shinnamon made no comment and Commissioner Rowan said he would not second the motion.

Man Sentenced On Motor Vehicle Count

George Washington Collins Jr., RD 4, city, was given a six-month sentence in Allegany County Jail on a motor vehicle charge yesterday at a hearing in Trial Magistrate Court.

Substitute Magistrate Harold E. Naughton found Collins guilty of second offense of driving a motor vehicle while under the influence of intoxicants.

Earl E. Manges, attorney who represented Collins, indicated his client would file an appeal.

TRAINING HERE — Cadet Berkeley Jenkins of Baltimore, half-way through his two-year course at the Salvation Army School For Officers Training, Atlanta, is spending part of the summer here as part of his training program. He is a fourth-generation member of the Salvation Army. His parents are associated with the Baltimore Temple Corps. He has a younger brother and sister planning to enter Salvation Army work. Cadet Jenkins will remain here with Major and Mrs. Ben Jones until about July 15. He plays second cornet in the SA band.

Garrett County Girl Killed As Tractor Upsets

Was Passenger On Farm Vehicle

Fannie Mae Garber, 20, of the Gortner community, about five miles south of Oakland, was killed instantly yesterday when a tractor upset on the Garber farm.

The victim and her brother, Nelson, 19, were hauling a wagon load of hay up a grade on the farm when the tractor reared and overturned. Miss Garber was sitting on the front of the tractor when it reared and pinned her to the front of the wagon. Her brother, who was driving the tractor, was thrown clear.

Dr. James H. Feaster Jr., deputy medical examiner, said death was caused by suffocation. Cpl. Robert Henline of the State Police investigated the accident, which occurred about 5 p.m.

Miss Garber was born in Stark County, Ohio, December 19, 1941, a daughter of Christian A. and Elizabeth (Miller) Garber. The family has lived in Gortner the past 13 years.

She was a member of the Gortner Amish Church.

Besides her parents and her brother Nelson she is survived by five other brothers, Ura, RD 1, Oakland; Eli, Mt. Pleasant Mills, Pa.; William, Berlin, Ohio; Raymond, Dover, Ohio; and Amos, at home; four sisters, Mrs. Elan Yoder, Grantsville; Mary, Clara and Lovina Garber, all at home; maternal grandparents, Mr. and Mrs. Elias Miller, Ashland, Ohio, and paternal step-grandmother, Mrs. Fannie Garber, Sugar Creek, Ohio.

The body is at the Leighton Funeral Home, Oakland, and will be taken to the residence this evening.

A service will be conducted Monday at 1 p.m. (EST) at Gortner Amish Church by Bishop Norman Schrock. Interment will be in Slabaugh Cemetery.

900 Bicycle Tags Sold

About 900 bicycle tags were sold during the past two weeks at city playgrounds, Police Chief B Frank Gaffney said yesterday.

Some 835 had been sold up until last evening when Cpl. Oliver Cook of the City Police Department and members of the Optimist Club visited Centre Street Playground to inspect bikes and issue tags which are to be displayed by tomorrow.

Beginning Monday the tags will be sold at police headquarters between the hours of 10 a.m. and noon and from 1 p.m. to 3 p.m.

Local police will inspect the bicycles and the tags will be issued by Mrs. Margaret Sisk, clerk at the police station who said that last year over 2,000 tags were sold.

$500,000 Yield Is Reported By Tax Collector

Nearly $500,000 in state and county real estate and personal property taxes was collected yesterday in the office of County Tax Collector William B. Orndorff, bringing the yield since about Memorial Day to $2,652,725.21.

Today is the deadline for the five per cent discount on county taxes. Mr. Orndorff's office in the Court House will be open from 8:30 a.m. until noon today. Mailed returns postmarked before midnight tonight also will be entitled to the five per cent discount.

With July, the discount drops to four per cent and in August it will be three per cent.

OTHER LOCAL NEWS ON PAGE 6

Inauguration Ceremony Set Here Monday

Gibson To Be In Charge Of Service

Formal ceremonies are planned at City Hall Monday morning as members of the outgoing Mayor and Council complete their duties and turn the administration of the City of Cumberland to the new Mayor and Council.

The first meeting, planned at 10 a.m., will be the final session of the administration of Mayor J. Edwin Keech and Commissioners Lucile Roeder, G. Ray Light, Philmore Fleming and John J. Long. Retiring will be Mayor Keech and Mr. Fleming, who were defeated in the general election, and Mr. Long, who is a Democratic candidate for County Commissioner in the November general election.

The program for this session will include the invocation, roll call, reading of the minutes of the June 25 meeting, the usual order of business as presented by City Clerk Wallace G. Ullery and remarks by members of the council or from the audience.

To Be 11th Mayor

At this point, the meeting will be declared "sine die" or finally adjourned, and the Mayor and Council will retire to seats in the first row of the Council Chambers.

The program for the inauguration meeting of Mayor-elect Earl D. Chaney, who will be the 11th mayor under the commission form of government will be in charge of Arthur B. Gibson, who retired last August as city comptroller.

Being master of ceremonies at the service will be an easy task for Mr. Gibson, who officiated at a number of such services during his many years of city service.

The inauguration ceremony will begin as the administration headed by Mayor-elect Chaney and Commissioners-elect Mrs. Roeder, Mr. Light, William V. Keegan and Frederick J. Hill are seated.

Mr. Gibson is scheduled to give a brief talk before the oath of office is administered to the new city officials by Joseph E. Boden, clerk of the Allegany County Circuit Court.

Will Caucus

Members of the new administration are expected to speak at this point.

The invocation for the new Council and a final statement by Mr. Gibson will conclude the formal part of the program.

After the roll call, Mr. Chaney will direct City Clerk Wallace G. Ullery to proceed with the regular order of business.

At this point, orders for the appointment to various commissionerships and a city solicitor will be introduced.

Adoption of the orders is expected to be a mere formality, as the decisions as to who will serve as what must be decided at an organizational caucus which was scheduled for this afternoon.

Remarks from the new city officials and the audience will be invited before the session is adjourned.

Mr. Chaney and Mr. Hill were in City Hall yesterday afternoon, getting acquainted with members of the staff, and incumbent city officials were winding up their affairs.

Motorists Asked To Cooperate In Traffic Problem

The Maryland State Police have urged the citizens of Allegany County, especially truckers in the area, to try to avoid Frostburg when driving west on Route 40 this afternoon.

The barracks spokesman further stated that it would be wise for motorists to re-route their travel to Route 36, Mt. Savage Road, or Route 638, Parkersburg Road in order to miss a three-hour parade to be staged on Route 40 in Frostburg today starting at 1:30 p. m. The detours would bring drivers onto Route 40 at the Post Office at the west end of the city and save the police and drivers much trouble..

Police, Firemen's Picnic July 22

The fourth annual picnic of the Police and Firemen's Welfare Association will be held on Sunday, July 22, at SS. Peter and Paul picnic grounds, Mason Road.

The outing which will be held from noon until 9 p.m. will feature games and the serving of refreshments. John E. Trost will be in charge of tickets; James Sisk, entertainment; Robert Meister and John Chaney, food and refreshments.

The picnic is open to members and friends. Children under 12 years of age will be admitted free.

Births

Memorial Hospital

Mr. and Mrs. William Walsh, 329 Cumberland Street, a son yesterday.

Mr. and Mrs. James D. Preaskorn, 106 Luteman Road, twin boys yesterday.

Mr. and Mrs. Ervin F. Fields, Hyndman, Pa., a son yesterday.

School Prayer Ruling Cited In Finan's Talk

Jaycee's Dinner Is Held At Shrine Club

Thomas B. Finan, attorney general of Maryland, last night said he was startled by a ruling handed down earlier this week by the U. S. Supreme Court in reference to the uttering of a non-denominational prayer by school children of New York State.

He pointed out the highest court in the land ruled against such prayers in his talk last night at the Junior Association of Commerce annual installation of officers and awards dinner at the Ali Ghan Shrine Country Club.

Mr. Finan reminded those in attendance that the public should become more concerned with the thinking of those in "high places."

He said the existence of a Supreme Being is evident in our "basic documents" including the Declaration of Independence and the preamble of the Constitution of the State of Maryland which apparently would not be readable in the classroom according to the ruling of the Supreme Court.

Danger Cited

With such rulings by the Supreme Court earlier this week the nation is embarking on a very dangerous road and future citizens could become "sterile of spiritual values" he added.

Going back in the nation's history he mentioned that George Washington fell on his knees in the snow at Valley Forge and asked for assistance from a Supreme Being for the Continental Army troops.

Mr. Finan was introduced by Joseph Gratton, vice president of the Jaycees who was installed last night along with other officers by Louis Woodring, Silver Spring, district vice president of the Jaycees.

Del. William Walsh, local attorney, was slated to be master of ceremonies but was unable to attend as his wife gave birth to a baby boy at Memorial Hospital yesterday evening.

Invocation was given by Rev. August W. Peters Jr., assistant rector of Emmanuel Episcopal Church and the pledge of allegiance was led by Dr. Jack Arch and the Jaycee Creed by Ronald J. Screen.

Install Officers

Following the presentation of awards by Frederick J. Hill, outgoing president, the new officers were inducted by Mr. Woodring.

Officers for the coming year include John D. May, president, Mr. Gratton, and Alan Douglas, vice presidents; Gaylord Brooks, secretary; Robert Hutcheson, treasurer and Richard Cover, state director.

Following an address by the incoming president, Mr. May, the program ended and a dance was held with music by Tommy Smithem's orchestra.

Among the guests at last night's dinner was Rev. James Byrnes, local resident, who is now at St. Mary's Seminary in Baltimore.

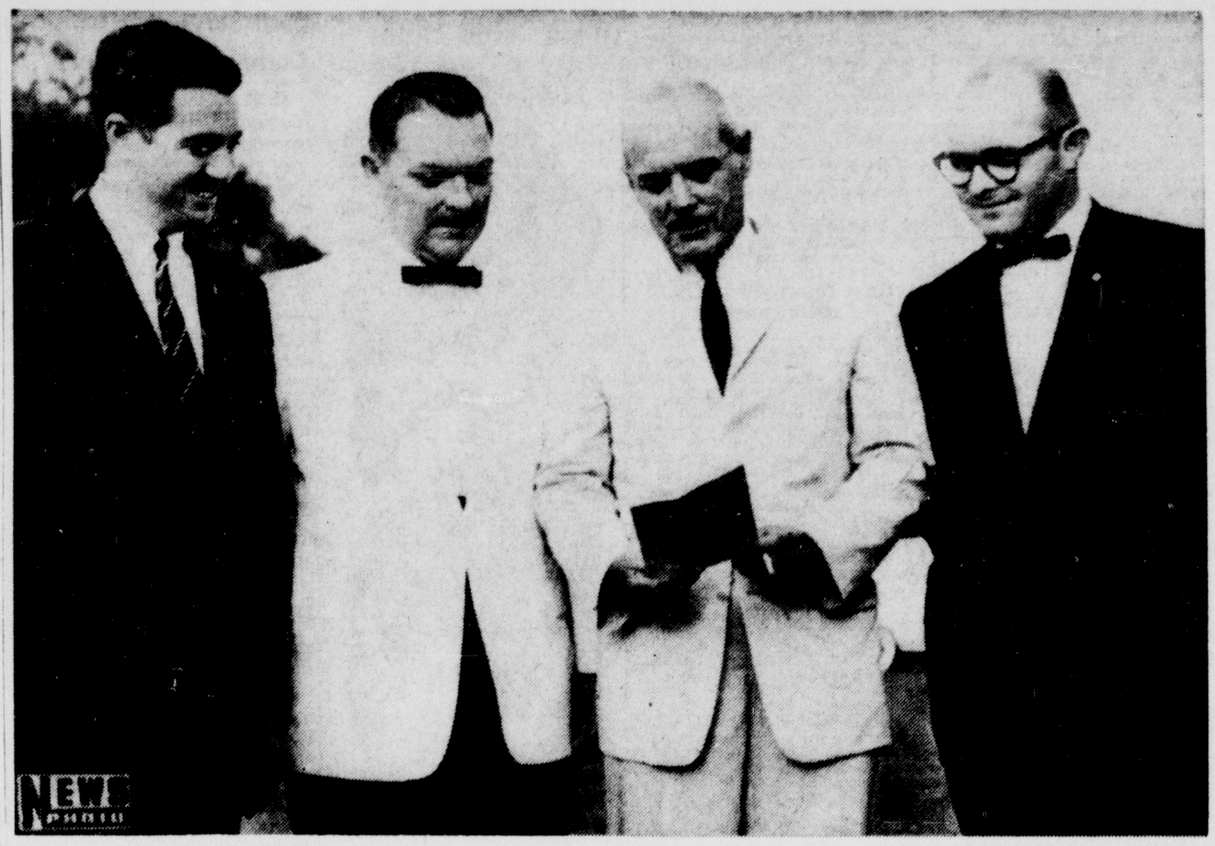

Jaycees Install Officers

Attorney General Thomas B. Finan looks over the program for the installation dinner-dance of the Cumberland Junior Association of Commerce, for which he was principal speaker, with (from left) Joseph Gratton, master of ceremonies; John David May, new president of the Jaycees, and Louis Woodring of Silver Spring, installing officer.

Gaylord Brooks Named Jaycee Of The Year

Gaylord Brooks, 211 Saratoga Street, senior sanitarian in the Allegany County Health Department, last night received the "Jaycee of the Year" award during the Cumberland Junior Association of Commerce's annual installation of officers and awards dinner held at the Ali Ghan Shrine Country Club.

Frederick J. Hill, outgoing president of the local chapter, in presenting the award, said Mr. Brooks won the award over at least eight other members and was given the recognition for being active on more committees in promoting Jaycee projects the year around.

Carl "Pete" Robb was honored as the outstanding new Jaycee of the year.

First-year Jaycees recognized for their work include Raymond L. Acherson, James C. Bauer, Gaylord Brooks, Robert J. Brown, Judson S. Collins Jr., Joseph S. Gratton, William H. Grease, Carlin J. Hall, John W. Harper, George L. Hast, William Hussong and James Porter.

Citations Presented

Robert A. Reinhard, secretary-treasurer of the Pepsi-Cola Bottling Works here, received a citation for the soft drink company's cooperation in the Miss Cumberland Jaycee contest as well as his work in promoting junior golf and junior tennis.

Buford L. Saville and J. Holland Rannells of the Potomac Valley Television Company received a citation for their contribution toward the Americanism Committee which sponsored a number of TV programs.

A special certificate of appreciation went to Ronald J. Screen for his "extra efforts in promoting Americanism."

C. Louis Spoerl Jr. received the "Speak Up Jaycee" award, having been the district winner representing Cumberland in the state finals. The runners-up were John K. Snyder and Robert M. Hutcheson.

The Times and Alleganian Company and the two local radio stations were cited for publicizing Jaycee work.

Activities Noted

The local chapter was also presented a state award for being the outstanding chapter in September when such an award was initiated by the state Jaycees.

Mr. Hill said Cumberland placed first in Division Four of the Giessenbier Competition, a top state award. In that division the local chapter competed with Baltimore and other large chapters.

The local chapter was third place runner-up in the Dave Kauffman Award, sponsored by the Cumberland unit. Mr. Hill this year was named third outstanding president of the Maryland Jaycees. There are 54 chapters in the state.

The local chapter also received the Founders Plaque for its work in getting a chapter organized in Frostburg. James Kelly is president of that chapter.

Three Trophies On Hand For Fishing Rodeo

Three trophies and about 100 prizes are on hand as awards for the 14th annual Fishing Rodeo which opens today at 10 a.m. in the Battie Mixon fishing hole at Oldtown.

The top awards are the P. O. Weber Trophy, to be awarded by the Cumberland Outdor Club to the child catching the largest bass; the Battie Mixon Trophy, which will be awarded by the Oldtown Sportsmen Club for the largest catfish, and the Foreign Wars Trophy given by the Oldtown VFW for the largest bluegill.

About 100 prizes, ranging in value from 10 cents to $10, have been donated by Cumberland and Oldtown business firms.

The prizes were collected by the City Recreation Department, the Cumberland Outdoor Club and the Oldtown Sportsmen Club, sponsors of the rodeo.

Four fishing rods, several reels, a tackle box and four minnow buckets will be used as prizes. There will also be several pen and pencil sets, a number of gift certificates and several cash awards.

Several hundred area youngsters are expected to attend the rodeo.

The fishing area in the C & O Canal has been stocked with more than 2,000 fish for the event which wil continue until 3 p.m.

Adults will get their crack at the stocked fish as soon as the rodeo is completed.

Four Attend Workshop

Four representatives of Allegany County attended a three-day workshop this week at Towson State Teachers College and Towson High School on building care and operation sponsored by the Association of School Business Officials of Maryland and District of Columbia.

Attending from here were Joseph T. Downey, county supervisor of maintenance; Raymond Skidmore, principal of Northeast Elementary School; George Krapf, head custodian at Allegany High School, and Paul Deremer, head custodian at Fort Hill High School.

Mr. Downey, as immediate past president of the association was a member of the program committee and extended a welcome at the meeting Monday. Dr. R. Tonigan, plant manager of Teachers College at Columbia University, was consultant.

Discussions involved light fixtures, care and operation of ventilators, grounds care, heating, cleaning of plumbing accessories.

The Weather

FORECASTS

Maryland—Partly cloudy today with high in the 80s.

West Virginia — Partly cloudy and warm. High 85-90.

Pennsylvania — Sunny and warmer. High 84-90.

CITY TEMPERATURES

1 p.m. 78	7 p.m. 80
2 p.m. 78	8 p.m. 74
3 p.m. 82	9 p.m. 70
4 p.m. 82	10 p.m. 68
5 p.m. 82	11 p.m. 68
6 p.m. 80	Midnight 66

Y Swim Classes Set In July

Central YMCA will conduct swimming instruction in four classes during July, according to Benjamin Haines, program director.

Tadpole classes for boys and girls ages five through eight who cannot swim will be conducted in eight lessons. Classes begin July 9 at 3 p. m. and will continue every Monday, Wednesday and Friday.

Frog classes, a post-graduate course for tadpoles and those who can swim a little will also be held in eight sessions beginning July 10 at 3 p. m. and every Tuesday and Thursday at that time.

Boys and girls passing the minimum requirements in this class will be eligible for regular membership to the Y.

Y beginners class is for members of the Y at least nine years of age and a swim campaign program is open to all non-member boys and girls nine years of age and over.

Information about the swim classes can be obtained by calling Central YMCA.

District Forester Will Move Today To LaVale Office

After more than 30 years at the Allegany County Court House, the office of the district forester will be moved today from the third floor there to the former LaVale drug store building on National Highway.

District Forester W.A.C. Irwin expects the office to be open for business in LaVale Monday. The forester serves Allegany, Garrett, Washington and Frederick counties.

Ridgeley High Band To Practice Monday

The Ridgeley High School Band will begin summer practice Monday, July 2, at 11 a.m. at the high school, according to Karl Pfiefer, director.

He said it is important that all members attend, as two appearances are scheduled the following week.

County Firemen Given State Appointments

Auxiliary Members Also Are Named

The Maryland State Firemen's Association ended its 70th annual convention yesterday with a parade in the afternoon and a dance at night. About 1,200 firemen from 200 companies attended the three-day meeting at the National Guard Armory in Hagerstown.

The firemen considered both Ocean City and Frostburg for the 1963 convention then chose Ocean City.

David E. Kirk, of Bowling Green Fire Company, was elected first vice president of the association Thursday night, and William A. Wilson, of Midland, was re-elected to his 18th term as state treasurer.

Other county firemen appointed to offices and committees include Francis J. Fatkin, Corriganville, appointed to executive board; Albert R. Salvato, LaVale, fire prevention committee; Joseph Coulehan, Bowling Green, historian and archives.

Cromwell Zembower was reappointed to the firemen's training committee for a five year term; Kirk was named state chairman of the muscular dystrophy drive which is sponsored by volunteer firemen of the United States, and Felix Foote Sr. was given recognition for his attendance at 51 conventions.

Auxiliary elections and appointments included Mrs. Nancy Growden, Bedford Road, elected historian; Mrs. Joyce Kirk, Bowling Green, Allegany County organizer and Mrs. Frances Comp, Deer Park, Garrett County organizer; Mrs. Elda Schell, LaVale, creditionals committee; Mrs. Margaret Arnold, Lonaconing, sick committee; Mrs. Alma Wilt, District 16, publicity; Mrs. Edna Hounshell, Cresaptown, public relations.

County units participating in yesterday's parade were Barton, Frostburg, Bedford Road and Midland; the Bedford Road Auxiliary and Lonaconing City Band.

Mrs. Fred Purnell, Bedford Road, was a winner in a pajama parade held Thursday evening.

Deaths

BIELASKI — Miss Alice, former resident.

BOWSER — Mrs. Minnie R., 73, formerly of Accident.

McDANIEL — Mrs. Isabelle, 88, Hendricks.

RICHARDSON — Mrs. Martha Abey, formerly of Piedmont.

SHREVE — Mrs. Homer, 63, Cabins.

STANTON — Mrs. Asa C., 71, Oakland.

(Obituaries On Page 8)

Pastor Hurt As Car Hits Barricade

A Wheeling, W. Va., minister was admitted to Sacred Heart Hospital late yesterday afternoon for treatment of injuries suffered when the car he was driving struck a traffic barricade on Baltimore Avenue at Henderson Avenue.

Rev. Luther MacDonald, 66, of Route 3, Wheeling, W. Va., suffered a lacerated forehead in the crash which occurred after the brakes of his car failed as he was going south on Baltimore Avenue.

City police said Rev. Mr. MacDonald was descending the steep grade when his brakes failed. He managed to get the vehicle into second gear as it smashed into the barricade.

Damage estimated at $500 was caused to the front of the vehicle as it tore apart the angle iron which forms the barricade.

Cpl. Donald Boggs investigated the accident which occurred at 5:04 p.m.

John J. Hafer Pleads Innocent

BALTIMORE (AP) — Appearing without a lawyer, John J. Hafer of Cumberland pleaded innocent Friday to a charge that he assaulted a tax agent.

"This trial is a very expensive proposition," Hafer, 56-year-old funeral director, told U.S. District Judge W. Calvin Chesnut while being arraigned. Chesnut had suggested at some length that Hafer needed a lawyer.

A federal grand jury indicted Hafer on June 12 on a charge of assaulting Milton Kyhos, a special agent in the Intelligence Division of the Internal Revenue Service.

The indictment said the incident happened June 1 at the Cumberland Post Office.

Judge Chesnut finally permitted Hafer to represent himself at the arraignment, but warned Hafer that he was facing serious charges and should have a lawyer when his case comes up for trial. Hafer said he would.

J. Hardin Marion III, assistant U.S. attorney, said the trial probably would come up during August. Hafer's bond of $5,000 was continued.

Industrial Golf Matches Tomorrow

Industrial Golf League matches scheduled for Sunday are Celanese at Kelly 8 a.m., Pittsburgh Plate at King's Bar 11 a.m., Hauger's at Ballistics 2 p.m.

The King's Bar trophy will be given for low net score.

Captains or representatives of each team will meet at Constitution Park Tuesday at 7 p.m. to make plans for the picnic.

Finan Rules:

New House Seats Open To Present Delegates

BALTIMORE (AP)—Atty. Gen. Thomas B. Finan ruled Friday that present members of the Maryland General Assembly are eligible for nomination to 19 new House seats provided under the recent reapportionment bill.

Finan said a ban in the Maryland Constitution against legislators' taking offices created during their terms does not apply to the new seats.

The opinion answers a query of Del. Alice W. Hostetler, D-Montgomery, who may have had in mind the possible candidacies of two legislators who failed in bids for higher offices in the May 15 Democratic primary.

Dels. Blair Lee III and Alger Y. Barbee, both Montgomery County Democrats, sought unsuccessfully the nominations for U.S. Senate and State Senate, respectively.

The constitution declares that no member of the legislature may "during the whole period of time, for which he was elected, be eligible to any office, which shall have been created . . . during such term."

Finan and one of his assistants, Robert F. Sweeney, said it "would be torturing logic" to consider the provision barring a member of the current legislature from seeking an office created during the past four years.

Persons filling the new House seats will not take office until next January, which is after the terms of the present legislators have expired.

School Outside City Would Up Cost Of Buses

Projection Points To Building Here

In determining that two proposed new junior high schools should be built in Cumberland, Superintendent of Schools Ralph R. Webster and the Allegany County Board of Education were influenced by a projection of school enrollment prepared by the Pupil Personnel Department under the direction of Homer S. Higgins, supervisor.

This projection was based on school census figures compiled in Mr. Higgins' office on the basis of children already born who live in the areas served by the respective schools.

These projections indicated a 1962-63 school year enrollment in the proposed North Cumberland Junior High School of 824 children. Of the 418 seventh-graders, 48.1 per cent would come from within the city limits of Cumberland, as would 57.4 per cent of the 406 eighth graders.

434 Within City

Numerically, that would mean that 201 seventh graders and 233 eighth graders would come from within the city limits or 434 of the 824 enrolled. On the other hand only 200 of the pupils or 24.3 per cent would come from the LaVale area and 121 or 14.7 per cent from the Cresaptown area.

These figures have been projected on by the pupil personnel department to the 1967-68 school year. Even by that year 49.1 per cent of the seventh graders and 47 per cent of the eighth graders would come from within the city limits.

The point about these city school children is that they are not furnished school bus transportation as are those children living in suburban areas. City children either walk to school or their parents provide their transportation.

School bus transportation is not cheap. In the 1962-63 school budget of $423,000, of which $179,750 or 42.5 per cent comes from county funds.

J. Hubert Radcliffe, county supervisor of transportation, said yesterday that about 8,000 boys and girls are transported during the school year. That will make the per pupil cost of school transportation in the coming school year something like $52.87 per pupil or $22.47 per pupil in county funds alone.

Transported From City

If the proposed junior high school for North Cumberland would be built outside the city limits it would mean that school officials would have to transport all of the approximately 50 per cent of city children, who now provide their own transportation, to LaVale or Cresaptown.

On the other hand, comparatively few of the suburban children would have to provide their own transportation. It has been school board policy to provide school bus transportation for all suburban children except those living in the immediate vicinity of the school. Particularly, school officials want to keep children off such busy highways as U. S. Route 40 through LaVale.

Using the figure of 434 pupils, the city enrollment for the 1962-63 school year as projected, a suburban junior high school would add $22,945.58 to the school transportation cost each year of which $9,751.98 would be in county money.

The proposed North Cumberland Junior High School would take children who last year were sixth graders in Cresaptown, Centre Street, Columbia Street, Gephart, West Side, Mount Royal, Northeast, LaVale and Parkside schools.

Attention was focused on the proposed two new junior high schools yesterday when Mr. Webster conferred with the Board of County Commissioners. He discussed possible purchase of a tract of land in Cumberland for use in erecting a junior high school and perhaps a new community college in the future.

Owners of the tract wish to sell it all, which would be more than would be needed for the school. The additional would revert to the county commissioners who would sell it to recoup part of the purchase price.

Commissioner John J. Rowan said he was opposed to buying land in Cumberland, as he believes one of the two proposed new junior high schools should be built in the county outside the city.

Commissioner John T. Mason moved that the Board of Education be given permission to buy the tract. Commissioner Louis V. Shinnamon made no comment and Commissioner Rowan said he would not second the motion.

Man Sentenced On Motor Vehicle Count

George Washington Collins Jr., RD 4, city, was given a six-month sentence in Allegany County Jail on a motor vehicle charge yesterday at a hearing in Trial Magistrate Court.

Substitute Magistrate Harold E. Naughton found Collins guilty of second offense of driving a motor vehicle while under the influence of intoxicants.

Earl E. Manges, attorney who represented Collins, indicated his client would file an appeal.

TRAINING HERE — Cadet Berkeley Jenkins of Baltimore, half-way through his two-year course at the Salvation Army School For Officers Training, Atlanta, is spending part of the summer here as part of his training program. He is a fourth-generation member of the Salvation Army. His parents are associated with the Baltimore Temple Corps. He has a younger brother and sister planning to enter Salvation Army work. Cadet Jenkins will remain here with Major and Mrs. Ben Jones until about July 15. He plays second cornet in the SA band.

Garrett County Girl Killed As Tractor Upsets

Was Passenger On Farm Vehicle

Fannie Mae Garber, 20, of the Gortner community, about five miles south of Oakland, was killed instantly yesterday when a tractor upset on the Garber farm.

The victim and her brother, Nelson, 19, were hauling a wagon load of hay up a grade on the farm when the tractor reared and overturned. Miss Garber was sitting on the front of the tractor when it reared and pinned her to the front of the wagon. Her brother, who was driving the tractor, was thrown clear.

Dr. James H. Feaster Jr., deputy medical examiner, said death was caused by suffocation. Cpl. Robert Henline of the State Police investigated the accident, which occurred about 5 p.m.

Miss Garber was born in Stark County, Ohio, December 19, 1941, a daughter of Christian A. and Elizabeth (Miller) Garber. The family has lived in Gortner the past 13 years.

She was a member of the Gortner Amish Church.

Besides her parents and her brother Nelson she is survived by five other brothers, Ura, RD 1, Oakland; Eli, Mt. Pleasant Mills, Pa.; William, Berlin, Ohio; Raymond, Dover, Ohio; and Amos, at home; four sisters, Mrs. Elan Yoder, Grantsville; Mary, Clara and Lovina Garber, all at home; maternal grandparents, Mr. and Mrs. Elias Miller, Ashland, Ohio, and paternal step-grandmother, Mrs. Fannie Garber, Sugar Creek, Ohio.

The body is at the Leighton Funeral Home, Oakland, and will be taken to the residence this evening.

A service will be conducted Monday at 1 p.m. (EST) at Gortner Amish Church by Bishop Norman Schrock. Interment will be in Slabaugh Cemetery.

900 Bicycle Tags Sold

About 900 bicycle tags were sold during the past two weeks at city playgrounds, Police Chief B Frank Gaffney said yesterday.

Some 835 had been sold up until last evening when Cpl. Oliver Cook of the City Police Department and members of the Optimist Club visited Centre Street Playground to inspect bikes and issue tags which are to be displayed by tomorrow.

Beginning Monday the tags will be sold at police headquarters between the hours of 10 a.m. and noon and from 1 p.m. to 3 p.m.

Local police will inspect the bicycles and the tags will be issued by Mrs. Margaret Sisk, clerk at the police station who said that last year over 2,000 tags were sold.

$500,000 Yield Is Reported By Tax Collector

Nearly $500,000 in state and county real estate and personal property taxes was collected yesterday in the office of County Tax Collector William B. Orndorff, bringing the yield since about Memorial Day to $2,652,725.21.

Today is the deadline for the five per cent discount on county taxes. Mr. Orndorff's office in the Court House will be open from 8:30 a.m. until noon today. Mailed returns postmarked before midnight tonight also will be entitled to the five per cent discount.

With July, the discount drops to four per cent and in August it will be three per cent.

OTHER LOCAL NEWS ON PAGE 6

Inauguration Ceremony Set Here Monday

Gibson To Be In Charge Of Service

Formal ceremonies are planned at City Hall Monday morning as members of the outgoing Mayor and Council complete their duties and turn the administration of the City of Cumberland to the new Mayor and Council.

The first meeting, planned at 10 a.m., will be the final session of the administration of Mayor J. Edwin Keech and Commissioners Lucile Roeder, G. Ray Light, Philmore Fleming and John J. Long. Retiring will be Mayor Keech and Mr. Fleming, who were defeated in the general election, and Mr. Long, who is a Democratic candidate for County Commissioner in the November general election.

The program for this session will include the invocation, roll call, reading of the minutes of the June 25 meeting, the usual order of business as presented by City Clerk Wallace G. Ullery and remarks by members of the council or from the audience.

To Be 11th Mayor

At this point, the meeting will be declared "sine die" or finally adjourned, and the Mayor and Council will retire to seats in the first row of the Council Chambers.

The program for the inauguration meeting of Mayor-elect Earl D. Chaney, who will be the 11th mayor under the commission form of government will be in charge of Arthur B. Gibson, who retired last August as city comptroller.

Being master of ceremonies at the service will be an easy task for Mr. Gibson, who officiated at a number of such services during his many years of city service.

The inauguration ceremony will begin as the administration headed by Mayor-elect Chaney and Commissioners-elect Mrs. Roeder, Mr. Light, William V. Keegan and Frederick J. Hill are seated.

Mr. Gibson is scheduled to give a brief talk before the oath of office is administered to the new city officials by Joseph E. Boden, clerk of the Allegany County Circuit Court.

Will Caucus

Members of the new administration are expected to speak at this point.

The invocation for the new Council and a final statement by Mr. Gibson will conclude the formal part of the program.

After the roll call, Mr. Chaney will direct City Clerk Wallace G. Ullery to proceed with the regular order of business.

At this point, orders for the appointment to various commissionerships and a city solicitor will be introduced.

Adoption of the orders is expected to be a mere formality, as the decisions as to who will serve as what must be decided at an organizational caucus which was scheduled for this afternoon.

Remarks from the new city officials and the audience will be invited before the session is adjourned.

Mr. Chaney and Mr. Hill were in City Hall yesterday afternoon, getting acquainted with members of the staff, and incumbent city officials were winding up their affairs.

Motorists Asked To Cooperate In Traffic Problem

The Maryland State Police have urged the citizens of Allegany County, especially truckers in the area, to try to avoid Frostburg when driving west on Route 40 this afternoon.

The barracks spokesman further stated that it would be wise for motorists to re-route their travel to Route 36, Mt. Savage Road, or Route 638, Parkersburg Road in order to miss a three-hour parade to be staged on Route 40 in Frostburg today starting at 1:30 p. m. The detours would bring drivers onto Route 40 at the Post Office at the west end of the city and save the police and drivers much trouble..

Police, Firemen's Picnic July 22

The fourth annual picnic of the Police and Firemen's Welfare Association will be held on Sunday, July 22, at SS. Peter and Paul picnic grounds, Mason Road.

The outing which will be held from noon until 9 p.m. will feature games and the serving of refreshments. John E. Trost will be in charge of tickets; James Sisk, entertainment; Robert Meister and John Chaney, food and refreshments.

The picnic is open to members and friends. Children under 12 years of age will be admitted free.

Births

Memorial Hospital

Mr. and Mrs. William Walsh, 329 Cumberland Street, a son yesterday.

Mr. and Mrs. James D. Preaskorn, 106 Luteman Road, twin boys yesterday.

Mr. and Mrs. Ervin F. Fields, Hyndman, Pa., a son yesterday.

TV Week
The Cumberland News
CHANNELS 3-4-5-6-7-9-10
VIDEO EVERY WEEK—ALL RIGHTS RESERVED—H. T. DICKINSON & CO., INC.

PROGRAMS JUNE 30 - JULY 6
Listings Furnished By Stations — Subject to Change

Emmett Kelly Takes Viewers Under Big Top

Emmett Kelly, who has made millions of people laugh by keeping silent, will do most of the talking in "Circus."

The "Project 20" show about life under the big top will be the first of a series of selected repeats on the "Du Pont Show of the Week," Sunday, July 1, 10-11 p. m. (NYT), NBC-TV.

Some people are surprised that Kelly — probably the greatest clown in history—agreed to appear on the show without makeup. They're even more surprised that the famous mimic will use his speaking voice.

"Normally, I keep my mouth shut," said Kelly. "But the circus is close to my heart. And I want to tell people about it."

Kelly's voice is deep and pleasant, reminiscent of his Ozark Mountains upbringing.

Kelly's career began with a touring carnival, "Irene Lackman's Dog and Pony Act." It was a third-rate show, but it gave the aspiring clown excellent training.

"There was just one thing wrong with being a clown," said Kelly. "The girls always went for the trapeze artists.

"I thought I was a pretty dashing young fellow in those days—and I was jealous. So, at nights, I rehearsed on the trapeze and high wire. For ten years I gave up clowning to do a trapeze act.

"Then I fell down and broke a few bones. That taught me a lesson—it's safer down on the ground. I've been more interested in laughs than thrills ever since."

"But I prefer to remember the good times," said the clown. "And that's what this 'Circus' show on TV, is about. There are several acts—like Norma, the trapeze artist, and the Wallendas on the high wire—but we also try to get behind the scenes."

Kelly usually has no problems making children or adults, for that matter, roar with laughter. But a few onlookers have stumped him.

"I've heard people say that the circus is dead. So I'm going on TV to tell them, 'The circus is more alive than it ever was'.

HOPE-FUL LIFE—The "World of Bob Hope" will be repeat presentation Friday, July 6 (9:30-10:30 p. m., NBC). Show spans four decades of comedic antics from girls to golf to vaudeville. Bob is shown as early vaudeville performer (bottom right), in film and TV bigtime (at left with Gina Lolobrigida) and as Palm Springs golfer (top right). Hope recently received first non-honorary TV award.

SATURDAY

(9) Meditations
7:00 (4) Modern Farmer—Color
7:15 (9) Our Gang Comedies
7:30 (4) Across the Fence
8:00 (4) Funville
(9) Ranger Hal
(10) University of Air
8:30 (4) Bozo Show—Color
8:35 (5) Today In Your Life
9:00 (3) Homemaker's Showcase
(5) Public Service Film
9:10 (6) News Summary
9:15 (6) Cartoon Capers
(7) Light Time
9:30 (4-6) Pip the Piper—Color
(5) Deputy Dawg
(7) Comics and Cartoons
10:00 (3-9-10) Alvin
(4-6) Shari Lewis
(5) Six-Gun Playhouse
10:30 (3-4-6) King Leonardo
(7) Eagle's Talon
(9-10) Mighty Mouse
11:00 (3) Art With Judy
(4-6) Fury
(5) Big Adventure
(7) New Testament
(9-10) Alakazam
11:30 (3) Comedy Time
(4-6) Make Room for Daddy
(9-10) Roy Rogers Show
12:00 (3) Dedication Program
(4) Watch Mr. Wizard
(6-7) Bugs Bunny
(9-10) Sky King
12:30 (3) Big Picture
(4) Whiplash
(5) Big Picture
(6) Foreign Legionnaire
(7) Planet Earth
(9) Saturday Matinee
(10) Eye On Agriculture
1:00 (3) Dance Time
(4) Saturday Playhouse
(5) The Big Movie
(6) Mr. Wizard
(7) Ramar
(9) Saturday Matinee
(10) RFD #10
1:30 (6) Commonwealth Nations
(5) News
(7) People's Choice
1:45 (10) Angels vs. Yankees
2:00 (3) Women's Bowling
(6) Through the Porthole
(7) George and Genie
2:15 (6) British Calendar
2:30 (3) Indians vs. White Sox
(4) Encore Theatre
(5) Ann Sothern
(6) Navy Film of Week
3:00 (5) Highway Patrol
(6) Your Neighbor
(7) Our Miss Brooks
3:30 (5) Circus Boy
(6) Compass
(7) Summer Harvest
4:00 (4) Cameo Theatre—Color
(5) Global Zobel
(6) Crisis
(7) You Asked For It
4:30 (5) Robin Hood
(6) Movie
(9) San Francisco Beat
5:00 (4) Bozo the Clown—Color
(5) Harbor Command
(7) Bowler's Choice
(9) Early Show
(10) People, Places, Things
5:30 (3) Women's Bowling
(5) Popeye and Friends
(6) Rin Tin Tin
(10) Matty's Funday Funnies
6:00 (3) Barn Dance
(4) A Moment With . . .
(6) News
(7) Trackdown
(10) Follow the Sun
6:15 (6) Community Close-Up
6:30 (4) Price We Pay
(6) One Step Beyond
(7) Beany and Cecil
6:45 (9) News
7:00 (4) News
(5) Highway Patrol
(6) Chet Huntley
(7) Seven O'Clock Report
(9) Beachcomber
(10) Window on Main Street
7:30 (3-9-10) Perry Mason
(4-6) Wells Fargo
(5) Billy Graham Crusade
(7) News Special—Part 1—Visit of Presiden. and Mrs. John F. Kennedy to Mexico.
8:00 (7) Room For One More—Flip is emissary to influence couple to adopt child.
8:30 (3-4) Have Gun Will Travel
(4-6) The Tall Man—Garret uses Billy as decoy. (R)
(5) Gale Storm Show
(7) Leave It To Beaver — Wally shows no interest in the family's vacation.
(9-10) The Defenders
9:00 (3-7) Lawrence Welk Show
(4) At The Movies—"People Will Talk." Cary Grant and Jeanne Crain.
(5) Royal Canadian Police
(6) Pirates vs. Cardinals
9:30 (5) Manhunt
(9-10) Have Gun, Will Travel—Paladin stops overnight with a murder suspect.
10:00 (3-9-10) Gunsmoke
(5) Bold Journey
(7) Fight of Week
10:45 (7) Make That Spare
11:00 (3) Hitchcock Presents
(4-6-7-9-10) News
(5) Playhouse Five
11:10 (4) Movie 4
11:15 (7) Movie
(9) Late Show
(10) Milestones of Century
11:20 (10) Late Show
11:30 (3) First Run Movie
(6) News
1:00 (4) 13th Hour Adventure
1:10 (9) Shock!

Actress Multi-Talented

NEW YORK (NEA) — When they were handing out talent, they were very generous to Carol Lawrence.

Not only does she have beauty, but her star also shines in singing (Broadway), dancing (West Side Story and Subways Are for Sleeping), acting (many TV dramatic roles), womanly skills (cooks beautifully and used to sew most of her own clothes), athletics (taking golf lessons and was high school swimming champion and basketball and volleyball team captain), art (has taken painting lessons), language proficiency (dubbed in French version of her movie "A View from the Bridge"), and friendship quotient (adored by stagehands and can win friends at the drop of a smile).

make mowing FUN with a CUB CADET*

You'll zip over your lawn in record time . . . up to an acre an hour with the husky 38-in. International rotary mower. Mowing is fun with a Cub Cadet.

- 7 Horsepower
- Easy riding
- All gear transmission
- Easy steering
- 25 handy lawn and garden attachments available

CONVENIENT TERMS
Come In! See The Cub Cadet
The Light & Decker Co.
401 N. Centre PA 2-5600

A Step in the Right Direction
A Savings Account With Us
Built on Community Service
LIBERTY TRUST COMPANY
Member of Federal Reserve System
Member Federal Deposit Insurance Corporation
CUMBERLAND GRANTSVILLE LA VALE FONACONING

Swim Masks
59¢ up
Water Toys and Pools Reduced
Hill's Toy Store
45 N. Centre St. PA 4-3750

DIAMOND SET
6 Stone
49.50

1.00 WEEKLY
Hauger's Jewelry
16 N. Centre St. PA 4-5665

TV Week
The Cumberland News
CHANNELS 3-4-5-6-7-9-10
VIDEO EVERY WEEK—ALL RIGHTS RESERVED—H. T. DICKINSON & CO., INC.

PROGRAMS JUNE 30 - JULY 6
Listings Furnished By Stations — Subject to Change

Emmett Kelly Takes Viewers Under Big Top

Emmett Kelly, who has made millions of people laugh by keeping silent, will do most of the talking in "Circus."

The "Project 20" show about life under the big top will be the first of a series of selected repeats on the "Du Pont Show of the Week," Sunday, July 1, 10-11 p. m. (NYT), NBC-TV.

Some people are surprised that Kelly — probably the greatest clown in history—agreed to appear on the show without make-up. They're even more surprised that the famous mimic will use his speaking voice.

"Normally, I keep my mouth shut," said Kelly. "But the circus is close to my heart. And I want to tell people about it."

Kelly's voice is deep and pleasant, reminiscent of his Ozark Mountains upbringing.

Kelly's career began with a touring carnival, "Irene Lackman's Dog and Pony Act." It was a third-rate show, but it gave the aspiring clown excellent training.

"There was just one thing wrong with being a clown," said Kelly. "The girls always went for the trapeze artists.

"I thought I was a pretty dashing young fellow in those days—and I was jealous. So, at nights, I rehearsed on the trapeze and high wire. For ten years I gave up clowning to do a trapeze act.

"Then I fell down and broke a few bones. That taught me a lesson—it's safer down on the ground. I've been more interested in laughs than thrills ever since."

"But I prefer to remember the good times," said the clown. "And that's what this 'Circus' show on TV, is about. There are several acts—like Norma, the trapeze artist, and the Wallendas on the high wire—but we also try to get behind the scenes."

Kelly usually has no problems making children or adults, for that matter, roar with laughter. But a few onlookers have stumped him.

"I've heard people say that the circus is dead. So I'm going on TV to tell them, 'The circus is more alive than it ever was'.

HOPE-FUL LIFE—The "World of Bob Hope" will be repeat presentation Friday, July 6 (9:30-10:30 p. m., NBC). Show spans four decades of comedic antics from girls to golf to vaudeville. Bob is shown as early vaudeville performer (bottom right), in film and TV bigtime (at left with Gina Lolobrigida) and as Palm Springs golfer (top right). Hope recently received first non-honorary TV award.

(9) Meditations
7:00 (4) Modern Farmer—Color
7:15 (9) Our Gang Comedies
7:30 (4) Across the Fence
8:00 (4) Funville
(9) Ranger Hal
(10) University of Air
8:30 (4) Bozo Show—Color
8:35 (5) Today In Your Life
9:00 (3) Homemaker's Showcase
(5) Public Service Film
9:10 (6) News Summary
9:15 (6) Cartoon Capers
(7) Light Time
9:30 (4-6) Pip the Piper—Color
(5) Deputy Dawg
(7) Comics and Cartoons
10:00 (3-9-10) Alvin
(4-6) Shari Lewis
(5) Six-Gun Playhouse
10:30 (3-4-6) King Leonardo
(7) Eagle's Talon
(9-10) Mighty Mouse
11:00 (3) Art With Judy
(4-6) Fury
(5) Big Adventure

SATURDAY

(7) New Testament
(9-10) Alakazam
11:30 (3) Comedy Time
(4-6) Make Room for Daddy
(9-10) Roy Rogers Show
12:00 (3) Dedication Program
(4) Watch Mr. Wizard
(6-7) Bugs Bunny
(9-10) Sky King
12:30 (3) Big Picture
(4) Whiplash
(5) Big Picture
(6) Foreign Legionnaire
(7) Planet Earth
(9) Saturday Matinee
(10) Eye On Agriculture
1:00 (3) Dance Time
(4) Saturday Playhouse
(5) The Big Movie
(6) Mr. Wizard
(7) Ramar
(9) Saturday Matinee
(10) RFD #10
1:30 (6) Commonwealth Nations
(5) News
(7) People's Choice
1:45 (10) Angels vs. Yankees
2:00 (3) Women's Bowling
(6) Through the Porthole
(7) George and Genie
2:15 (6) British Calendar
2:30 (3) Indians vs. White Sox
(4) Encore Theatre
(5) Ann Sothern
(6) Navy Film of Week
3:00 (5) Highway Patrol
(6) Your Neighbor
(7) Our Miss Brooks
3:30 (5) Circus Boy
(6) Compass
(7) Summer Harvest
4:00 (4) Cameo Theatre—Color
(5) Global Zobel
(6) Crisis
(7) You Asked For It
4:30 (5) Robin Hood
(6) Movie
(9) San Francisco Beat
5:00 (4) Bozo the Clown—Color
(5) Harbor Command
(7) Bowler's Choice
(9) Early Show
(10) People, Places, Things
5:30 (3) Women's Bowling
(5) Popeye and Friends
(6) Rin Tin Tin
(10) Matty's Funday Funnies
6:00 (3) Barn Dance
(4) A Moment With . . .
(6) News
(7) Trackdown
(10) Follow the Sun
6:15 (6) Community Close-Up
6:30 (4) Price We Pay
(6) One Step Beyond
(7) Beany and Cecil
6:45 (9) News
7:00 (4) News
(5) Highway Patrol
(6) Chet Huntley
(7) Seven O'Clock Report
(9) Beachcomber
(10) Window on Main Street
7:30 (3-9-10) Perry Mason
(4-6) Wells Fargo
(5) Billy Graham Crusade
(7) News Special—Part 1—Visit of Presiden. and Mrs. John F. Kennedy to Mexico.
8:00 (7) Room For One More—Flip is emissary to influence couple to adopt child.
8:30 (3-4) Have Gun Will Travel
(4-6) The Tall Man—Garret uses Billy as decoy. (R)
(5) Gale Storm Show
(7) Leave It To Beaver — Wally shows no interest in the family's vacation.
(9-10) The Defenders
9:00 (3-7) Lawrence Welk Show
(4) At The Movies—"People Will Talk." Cary Grant and Jeanne Crain.
(5) Royal Canadian Police
(6) Pirates vs. Cardinals
9:30 (5) Manhunt
(9-10) Have Gun, Will Travel—Paladin stops overnight with a murder suspect.
10:00 (3-9-10) Gunsmoke
(5) Bold Journey
(7) Fight of Week
10:45 (7) Make That Spare
11:00 (3) Hitchcock Presents
(4-6-7-9-10) News
(5) Playhouse Five
11:10 (4) Movie 4
11:15 (7) Movie
(9) Late Show
(10) Milestones of Century
11:20 (10) Late Show
11:30 (3) First Run Movie
(6) News
1:00 (4) 13th Hour Adventure
1:10 (9) Shock!

Actress Multi-Talented

NEW YORK (NEA) — When they were handing out talent, they were very generous to Carol Lawrence.

Not only does she have beauty, but her star also shines in singing (Broadway), dancing (West Side Story and Subways Are for Sleeping), acting (many TV dramatic roles), womanly skills (cooks beautifully and used to sew most of her own clothes), athletics (taking golf lessons and was high school swimming champion and basketball and volleyball team captain), art (has taken painting lessons), language proficiency (dubbed in French version of her movie "A View from the Bridge"), and friendship quotient (adored by stagehands and can win friends at the drop of a smile).

make mowing FUN

with a CUB CADET®
You'll zip over your lawn in record time . . . up to an acre an hour with the husky 38-in. International rotary mower. Mowing is fun with a Cub Cadet.
● 7 Horsepower ● Easy riding
● All gear transmission ● Easy steering
● 25 handy lawn and garden attachments available
CONVENIENT TERMS
Come In! See The Cub Cadet
The Light & Decker Co.
401 N. Centre PA 2-5600

A Step in the Right Direction A Savings Account With Us
Built on Community Service
LIBERTY TRUST COMPANY
Member of Federal Reserve System
Member Federal Deposit Insurance Corporation
CUMBERLAND GRANTSVILLE LA VALE FLINTSTONE

Swim Masks 59¢ up
Water Toys and Pools Reduced
Hill's Toy Store
45 N. Centre St. PA 4-3750

DIAMOND SET
6 Stone
49.50

1.00 WEEKLY
Hauger's Jewelry
16 N. Centre St. PA 4-5665

NATIONWIDE
NATIONWIDE MUTUAL INSURANCE COMPANY
NATIONWIDE MUTUAL FIRE INSURANCE COMPANY
NATIONWIDE LIFE INSURANCE COMPANY
Home Office Columbus, Ohio

SAVE MONEY
SAFE DRIVERS
On Car Insurance
Stop In
or Call Today

Walter J. Maxey
451 Walnut St.
Cumberland
Phone PA 4-5812

Constance I. Woods
105 Bedford St.
Cumberland
Phone PA 4-4443

War Combat Series Scheduled For Fall

"The Gallant Men," an exciting new dramatic series about men in war, focusing on the 36th Infantry Division during World War II, will be presented on the ABC Television Network Friday evening at 7:30-8:30 p. m., beginning Sept. 28.

"The Gallant Men," previously announced for ABC-TV's fall schedule under the title of "Battle Zone," stars Robert McQueeney as war correspondent Conley Wright and William Reynolds in the role of Capt. Jim Benedict.

Commercial Press Co. Printers
Wedding ANNOUNCEMENTS
LARGEST SELECTION
FAST DELIVERY
We Manufacture
RUBBER STAMPS
PHOTOSTATS
WHILE YOU WAIT
30 Harrison St. Cumberland, Md.
Phone PArkview 2-0570

SAVE MONEY
Stock Your Home Freezer
Western Beef
All Size Cuts
FOOD LOCKER FOR RENT
Cumberland Ice and Cold Storage
353 Frederick St. PA 2-3170

CHANEY TRANSPORTATION COMPANY
Local and Long Distance Moving
STORAGE WAREHOUSE
Storage For
Household Goods, Merchandise, Etc.
PArkview 2-6450

USED FLASHBULBS
WANTED
We Will Allow Two Cents
On Each Used Flashbulbs
Toward Purchase Of New Ones
Curl's Camera Shop
56 N. CENTRE ST.

SUNDAY

7:30 (9) Rural America
8:00 (9) Look Up and Live
8:15 (4) Across the Fence
8:30 (9) Chapel of the Air
(10) Davey and Goliath
8:45 (4) Americans at Work
(10) Sacred Heart
9:00 (4) Search
(5) Oral Roberts
(9) Lamp Unto My Feet
(10) This Is the Life
9:15 (4) Industry On Parade
9:30 (4) Talk Back
(5) Potomac Farmer
(7) Big Picture
(9) Mass for Shut-Ins
(10) The Christophers
9:45 (7) Social Security
9:55 (6) News Summary
10:00 (4) Religious Hour
(5) Faith for Today
(6) Herald of Truth
(7) Comics and Cartoons
(9) Pugs Bunny
(10) Lamp Unto My Feet
10:30 (4) Cartoon Storybook
(5) Jewish Hour
(6) Christophers
(10) Look Up and Live
10:45 (6) Americans At Work
11:00 (3) Church Services
(4) Stagecoach Theatre
11:00 (4) Theatre
(5) This Is the Life
(6) Humbard Family
(7) This We Believe
(10) Camera Three
11:30 (5) Georgetown Forum
(7) The Seekers
(10) Insight
12:00 (3) This Is The Life
(5) Wonderama
(6) Big Picture
(7) Championship Bowling
(9) City Side
(10) Blair County Arts
12:30 (3) It Is Writter.
(4) Sunday Playhouse
(6) This Is the Life
(9) Washington Conversation
(10) Life of Triumph
12:55 (9) Let's Talk About . . .
1:00 (3) The Answer
(4) Teen Talk
(5) Sunday Movie
(6) Industry On Parade
(7) Bowling Teens
(9) Feature Film
(10) People, Places, Things
1:15 (6) Heaven Speaks
(10) Nationwide Sportscope
1:30 (3) Faith For Today
(4) Frontiers of Faith
(6) Oral Roberts
(9) News
2:00 (3-6-7) Championship Bridge
(4) International Zone
2:30 (3) Indians vs. White Sox
(4) Movie 4 Matinee
(5) Award Theatre
(6) Pirates vs. Cardinals
(7) Meet the Professor
3:00 (5) The Cheaters
(7) Big Picture
3:30 (5) Four Just Men
(7) News—JFK Visit
3:55 (4) Doctor Reports
4:00 (4) Dimension Four
(5) Movie
(7) Issues and Answers
4:30 (4) Decade of Crisis
(7) December Bride
(10) International Zone
4:45 (9) News
5:00 (3) National Velvet
(4) Theatre
(7) World of Sports—Water Skiing
(9-10) JFK Mexico Trip
5:05 (5) America Wants To Know
(6) Baseball Scoreboard
5:30 (3-9-10) Ted Mack Hour
(4-6) Patterns In Music
6:00 (3) The Defenders
(4-6) Meet The Press—Color —Originates in Lancaster, Pa. 54th annual National Governors Conference. Gov. David Lawrence, host.
(5) I Led Three Lives
(9-10) Twentieth Century—"End of The Battlewagon". The rise and fall of the battleship. Guests: Gen. Clayton Bissell (USAF, Ret.) and Vice Admiral William Gallaghan (USN, Ret.)
6:30 (4-6) News — Reports from overseas.
(5) Highway Patrol
(7) Maverick — "A Rage For Vengence". While aiding a widow, Bret becomes involved with ruthless cattle baron. (R).
(9-10) Mister Ed—Ed uses his horse sense to answer a $100 question, qualifying Wilbur for a $5,000 question.
7:00 (3-9-10) Lassie — After the fire chief's Dalmation is killed, Timmy offers the loan of Lassie to the chief while he is away at school.
(4-6) Bullwinkle Show—Color
(5) Mark Evans Show
7:30 (3-9) Dennis the Menace — Dennis suspects that Mr. Wilson is using witchcraft on Mrs. Elkins.
(4-6) World of Color—Color —"Disneyland After Dark." Louis Armstrong, Bobby Rydell. (R).
(7) Follow The Sun—"Annie Beeler's Place." Lady cafe owner tries to lead ex-Marine to altar. (R).
(10) Lawman
8:00 (3-9-10) Ed Sullivan Show—Guests: Connie Francis, and the Moulin Rouge (Paris) Can Can dancers.
(5) Bold Journey
8:30 (4-6) Sir Francis Drake—(Part 2) "The Fountain of Youth." Drake sets out in search of an Indian well in Florida.
(5) Crime and Punishment
(7) Hollywood Special — "Ten Seconds To Hell." Bomb demolition men in Berlin.
9:00 (3-9) TV Theatre—"Money and Minister." First of three stories of the men of cloth in major faiths.
(4-6) Bonanza—Color—"The Friendship." Little Joe learns a lesson when he obtains the release of a prisoner. (R).
(5) Open End.
(10) New Breed
9:30 (3-9) Who In The World
10:00 (3-4-6) Show of Week—"Circus." Emmett Kelly. The circus from its early days in Crete to the present.
(9-10) Candid Camera.
10:30 (7) Lawman — "Catalog Woman."
(9-10) What's My Line?
11:00 (3-4-6-7-9) News
(5) Hollywood's Finest
(5) Movies
11:15 (4) Five Fingers
(6) Sports
(10) Milestones of Century
11:20 (6) TV Playhouse
(9) Late Show
(10) Movie
11:30 (7) Play of Week
12:15 (4) 13th Hour Drama
12:30 (5) News
12:45 (6) News, Sports
(10) Thought for Day

Shows With Sea Backdrop Seen

On the theory that "Medic"-type shows will have run their course next season, many sponsors have instructed their representatives to seek a type of program that hasn't been overdone. Insiders say the major trend for the 1963-64 season will be stories of sea adventures.

Concrete evidence of this movement are the overtures now being made to one of the leading novelists of ocean sagas, Robert F. Mirvish. Already the author of a dozen action-filled books that range in local from Murmansk to Montevideo and from the North Pole to the Persian Gulf, Mirvish believes he knows the reason why.

"Novels with a sea background offer the television viewer a new type of escapist entertainment, one that Westerns and gangster films don't supply.

MONDAY

5:00 (3) Captain Treasure
(4) Bozo Show—Color
(5) News Report
(6) Adventurama
(7) Porky Pig & Friends
(9) Early Show
(10) Popeye
5:15 (5) Popeye
5:20 (10) Movie
5:30 (3) Susie
(4) Tombstone Territory
(6) Rocky and Friends
(7) December Bride
6:00 (3) News, Sports
(4) Best of Groucho
(5) Three Stooges
(6) Sports, Weather, News
(7) Six O'clock Report
6:20 (3) Headlines of Century
6:25 (3) Market, Weather
(9) Sports Time
(10) Editorial
6:30 (4) News, Weather, Sports
(5) Quick Draw McGraw
(6) Bold Journey
(7) Sea Hunt
(9) 6:30 Spotlight
(10) News, Sports
6:45 (3-9-10) News
(4) Huntley-Brinkley
7:00 (3) Viewpoint
(4) Death Valley Days
(5) River Boat
(6) Everglades
(7) The Seven O'clock Final
(9) Invisible Man
(10) Dennis the Menace
7:30 (3-9-10) To Tell The Truth
(4) Blue Angels
(6) Real McCoys
(7) Cheyenne Show—"Ride The Whirlwind."—A doctor returns from prison, stirring fear in the four men who sent him there. (R).
8:00 (3-9-10) Pete and Gladys—When a French dancer disappears, Gladys who looks like her, agrees to take her place. (R).
(4-6) National Velvet—"The Desperado." — Donald captures a criminal. (R).
(5) Divorce Court.
8:30 (3-4-6) Price Is Right—Color
(7) Law of the Plainsman —"Blood Trails." Marshal is assigned to bring to justice a friend.
(9-10) Father Knows Best—Bud treats his "poor old married Dad" with sympathy after Jim is forced to cancel hunting trip. (R).
9:00 (3-4) 87th Precinct—"Killer's Payoff." — Detective Roger Havilland seeks slayer of a blackmailer. (R).
(5) Movie Greats
(6) Billy Graham Crusade
(7) Surfside Six—"One For The Road." Daphne falls in love with cynical stranger. (R).
(9-10) Lucy-Desi Comedy Hour—"Lucy Makes Room For Danny." A mixup occurs when Lucy and Ricky rent home to Danny Thomas. (R) (Premiere)
10:00 (3-7) Ben Casey—"Image a Long, Bright Corridor." Dr. Casey encounters seamiest side of hospital life. (R).
(4-6) Thriller—"A Wig For Miss Devore." Wig transforms a fading actress into a beauty. (R).
(9-10) Hennesey—Hennesey puts in a nervous night when a child has appendicitis attack. (R).
10:30 (9) King of Diamonds
(10) I've Got A Secret
Guest, Arthur Godfrey.
11:00 (3-4-6-7-9-10) News
(5) Faces, Places In News
11:10 (5) Hollywood's Finest
11:15 (6) Sports
11:20 (10) Milestones of Century
11:25 (3) Headlines of Century
(4) Theatre News—Color
(9) Steve Allen Show
(10) Movie
11:30 (3-4-6) Tonight Show—Color
(7) Editorial, Movie
12:55 (9) Late Show
1:00 (4) 13th Hour Drama
1:30 (7) News
1:35 (7) Daily Word
2:45 (9) Meditations

Monday - Friday MORNING Programs

6:45 (4) Today On Farm
6:50 (4) Look to This Day
6:55 (4) News
(10) Thought for Today
7:00 (4-6) Today Show
(9) 7 a. m. Report
(10) Breakfast Time
7:05 (9) Ranger Hal
7:25 (4) Today in Washington
7:30 (5) Columbia Lecture Series
8:00 (9-10) Captain Kangaroo
8:25 (4) News
8:30 (5) Newsbeat
8:35 (5) Today In Your Life
8:40 (5) Deputy Dawg
8:53 (7) World News
9:00 (4) Jack LaLanne
(6) Romper Room—Color
(7) Heckle and Jeckle
(9) Bugs Bunny
(10) University of Air
9:20 (7) Cartoons
9:30 (4) Inga's Angle
9:40 (7) Dick Tracy
(9) Tips and Tricks
9:45 (3-6) News and Weather
(7) Crusader Rabbit
(9) Debbie Drake Show
9:55 (4) Morning Report
(7) News
10:00 (3-4-6) Say When
(5) Art Levin Show
(7) I Married Joan
(9-10) Calendar
10:30 (3-4-6) Play Your Hunch—Color
(5) I Led Three Lives
(7) My Little Margie
(9-10) I Love Lucy
10:55 (7) News
11:00 (3-4-6) Price Is Right—Color
(5) Waterfront
(7) Ernie Ford Show
(9-10) Verdict Is Yours
11:30 (3-4-6) Concentration
(5) Romper Room
(7) Yours for a Song
(9-10) Brighter Day
12:00 (3-9-10) Love of Life
(4-6) Your First Impression —Color
(7) Jane Wyman Show
12:25 (5) News
12:30 (3-4-6) Truth, Consequences
(5) Mr. District Attorney
(7) Camouflage
(9-10) Search for Tomorrow
12:45 (9-10) Guiding Light
12:55 (3-4-6) News

OFF AND RUNNING — Barbra Streisand, at 19, knocked them dead on Broadway in "I Can Get It for You Wholesale." Her triumph led to things like the Garry Moore Show and most people say she's off and running to a smash career.

People Make The Difference At The . . .
SECOND National Bank
SECOND TO NONE
Member Federal Deposit Insurance Corporation
CUMBERLAND CRESAPTOWN

Enjoy The Best From
12 Stations Over
5-FULL Channel
CABLE TV
- 12 TV Stations Available, best of 5 used at all times.
- Excellent Color Reception
- Free Hi-Fi Background Music
- Carrying The Nation's Top Sporting Events

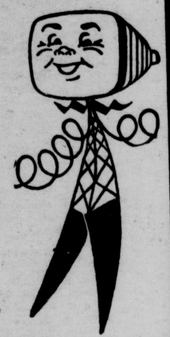

Potomac Valley Television Co.
100 S. Liberty St. Cumberland, Md. PA 2-6540
Call Today for Your Free Demonstration

'Ziegfeld Touch' Rerun Set July 22

"The Ziegfeld Touch" — a musical biography of Florenz Ziegfeld, narrated on-and-off camera by screen star Joan Crawford — will be repeated Sunday, July 22 (10-11 p.m. EDT) on "Du Pont Show of the Week."

In addition to Miss Crawford, "The Ziegfeld Touch" (all but 20 minutes of which is in color) stars Marilyn Lovell, Barbara Cook, Jack Irwin and Danny Meehan.

"The Ziegfeld Touch" not only tells the story of Florenz Ziegfeld and his theatrical accomplishments, with memorable moments from his long list of hit shows, but portrays his era of "gaudy nonsense."

DINE OUT OFTEN

Finest SEA FOODS
Stoops Restaurant
Lobster and Shrimp Dinners
Oysters In Season
133 E. Main St. Frostburg, Md.

FRIED Chicken
MASON'S
Finger — Licking Chicken In A Basket
Phone In For Carry-Out or Delivery Service
U. S. Rt. 40—1 mile East PA 2-6155

Seafood Dinners Served Daily
Served 12 Noon to 8 PM
CLOSED MONDAYS
LINDY'S RESTAURANT
Rt. 220—N. Bedford Rd.

Italian Dinners
AL'S ITALIAN REST.
Old Italian Cuisine Prepared To Perfection — Try Our Weekly Specials
147 E. Main St. Frostburg, Md.

OPEN MONDAYS FOR LUNCHES AND DINNERS
Served Daily 12 to 9 p.m. — Sunday 12 to 8
COMPLETELY AIR CONDITIONED — BEAUTIFUL VIEW
Phone PA 2-7020 — Ernie Treat, Manager
Ali Ghan Shrine Country Club
BALTIMORE PIKE

TUESDAY

5:00 (3) Captain Treasure
(4) Bozo the Clown
(5) News Report
(6) Adventurama
(7) Porky Pig and Friends
(9) Early Show
(10) Popeye
5:15 (5) Popeye, Capt. Tugg
5:20 (10) Early Show
5:30 (3-6) Quick Draw McGraw
(4) Tombstone Territory
(7) December Bride
6:00 (3) News
(4) Best of Groucho
(5) Three Stooges
(6) Sports, Weather, News
(7) 6 O'clock Report
6:20 (3) Headlines of Century
6:25 (3) Markets, Sports
(9) Sports Time
(10) Editorial
6:30 (4) News, Sports, Weather
(5) Deputy Dawg
(6) Mantovani
(7) Sea Hunt
(9) Six-Thirty Spotlight
(10) Evening Report
6:45 (3-9-10) News
(4) Huntley-Brinkley Report
7:00 (3) Sea Hunt
(4) Lockup
(5) Bat Masterson
(6) My Three Sons
(7) The Seven O'clock Final
(9) Deputy
(10) True Adventure
7:30 (3) Bonanza
(4) International Debate — "Is The Decline and Fall of Western Civilization at Hand?"
(5) Tightrope
(6-7) Bugs Bunny
(9) Marshal Dillon — Matt goes out on a limb when he suspects a stranger of being a thief. (R).
(10) Leave It To Beaver
8:00 (5) Peter Gunn
(6-7) Bachelor Father—"A Party for Pete." — Guest; Frankie Laine. Frankie, idol of Peter Tong's girl friend, joins party. (R).
(9-10) Password — Arlene Francis, and Merv Griffin.
8:30 (3) Sir Francis Drake
(4-6) Alfred Hitchcock — "Bang, You're Dead." Six-year-old boy enters a super-market brandishing a gun. (R).
(5) Man From Cochise
(7) The New Breed—"All-American Boy."—Lt. Price Adams is under pressure after he wounds a high school honor student. (R).
(9-10) Dobie Gillis—Dobie's college class is asked to contribute items of their society to be placed in a time capsule. (R).
9:00 (3-9-10) Comedy Spot—"The Soft Touch."—A blonde has her own method of determining which loans her father's company should make. Marie Wilson and Charles Ruggles, co-star. (Premiere).
(4) Dick Powel. Show — "Death In A Village."—A priest tries to free the inhabitants of a Spanish village from a terrorist. (R).
(5) Wrestling
(6) Billy Graham Crusade
9:30 (3) Grand Old Opry
(7) Yours For A Song.
(9) Ichabod and Me—Benjie finds a sickly lamb and nurses it back to health, but legal tangle results. (R).
(10) Rifleman.
10:00 (3-9-10) Talent Scouts — Featuring professional performers seeking breakthrough to stardom. Jim Backus, host. Guests: Carol Burnett
(4-6) Cain's Hundred — "King of the Mountain" — A rural crime chief threatens to kill Cain. (R)
and Van Johnson. Contestants: Mickey Alan and others. (Premiere).
(7) TV Premiere—"People, Need People." Navy's experiments in group therapy for mentally disturbed casualties of war. (R).
11:00 (3-4-6-7-9-10) News
(5) Faces and Places
11:10 (5) Hollywood's Finest
11:15 (6) Sports Nightcap
11:20 (10) Milestones of Century
11:25 (3) Headlines of Century
(4) 11th Hour Entertainment —Color
(9) Steve Allen Show
(10) Late Show
11:30 (3-4-6) Tonight Show—Color
(7) Newsbeat
11:31 (7) Movie
12:45 (10) Thought for Today
12:55 (9) Late Show
1:00 (4) 13th Hour Drama
1:30 (7) News, Daily Word

WEDNESDAY

5:00 (3) Captain Treasure
(4) Bozo Show—Color
(5) News Report
(6) Adventurama—Color
(7) Porky Pig and Friends
(9) Early Show
(10) Popeye
5:15 (5) Popeye, Capt. Tugg
5:20 (10) Early Show
5:30 (3) Susie
(4) Tombstone Territory
(6) Yogi Bear
(7) December Bride
6:00 (3) News, Sports
(4) Best of Groucho
(5) The Three Stooges
(6) News, Sports, Weather
(7) Six O'clock Report
6:20 (3) Headlines of Century
6:25 (3) Markets
(9) Sports Time
(10) Editorial
6:30 (4) News, Weather, Sports
(5) Yogi Bear
(6) The Pioneers
(7) Sea Hunt
(9) Spotlight
(10) Evening Report
6:45 (3-9-10) News
(4) Huntley-Brinkley Report
7:00 (3) Don Reno-Red Smiley
(4) Everglades
(5) Aquanauts
(6) Top Cat
(7) Seven O'clock Report
(9) Rescue 8
(10) Who In The World
7:25 (9) Editorial
7:30 (3-4-6) Wagon Train — "Clementine Jones Story." An attractive saloon entertainer travels west with holdup man. (R).
(6) Billy Graham Crusade.
(5) Howard K. Smith
(9) The Alvin Show
(10) Ben Casey
8:00 (5) Highway Patrol
(7) Straightaway — Scott resorts to unorthodox methods to convince young movie star to quit racing cars. (R)
(9) Window On Main Street. Brooks tries to persuade a cub reporter to follow up on his story of graft and corruption. (R)
8:30 (3) The Rebel — "You Steal My Eyes." An injured man's blind daughter mistakes Johnny for one of her father's enemies.
(5) Man From Cochise
(6) Death Valley Days
(7-10) Top Cat — "The Grand Tour." T.C. invites new police commissioner and guests on tour of bogus historic landmarks. (R)
(9) Checkmate — "Through A Dark Glass." Magazine photographer is blinded in attempt to seize pictures she has made. (R)
(10) Surfside Six
9:00 (3-7) Hawaiian Eye — "Kill A Grey Fox." — Greg is hired to uncover murder evidence for defense lawyer. (R)
(4-6) Mystery Theatre — "Dean On Nine." — A couple grows tired of marriage each deciding that murder is the quickest way to freedom.
(5) Johnny Staccato
9:30 (5) Four Just Men
(9-10) Dick Van Dyck Show —Rob realizes he forgot to get tickets to "The Alan Brady Show" for 44 PTA members. (R)
10:00 (3-7) Naked City — "Ooftus Goofus." — Hen pecked little man performs pranks in order to be noticed. (R)
(4-5) Play Your Hunch — Color
(5) The Cheaters
(9-10) Circle Theatre — "Chapter on Tyranny: Dateline Berlin." Plight of people trapped behind the barriers of East and West Berlin. (R)
10:30 (4) Brinkley's Journal — "American Cowboys" and American Expatriates in Paris." (R)
(5) Mr. Lucky
(6) Shannon
11:00 (3-4-7-9-10) 11 p. m. News
(5) Faces, Places in News
11:10 (5) Hollywood's Finest
11:15 (6) Sports Nitecap
11:20 (10) Milestones of Century
11:25 (3) Headlines of Century
(4) Entertainment, News
(9) Steve Allen Show
(10) Movie
11:30 (3-4-6) Tonight Show—Color
(7) Editorial, Movie
12:50 (10) Thought for Today
12:55 (9) Late Show
1:00 (4) 13th Hour Drama
1:30 (7) News, Daily Word
1:50 (9) Meditations, Weather

AMBASSADOR — Connie Francis, frequent television visitor, will represent the United States at the International Popular Song Festival in Sopot, Poland, at the request of the State Department. It is the first time for an American to participate in such an event.

Daytime Movies

SATURDAY
10:00 (5) Sundown Trail
11:00 (5) Great Hospital Mystery
1:00 (5) Falcon's Alibi
(9) Design for Living
4:30 (6) Three Married Men

SUNDAY
1:00 (5) Thank You, Mr. Moto
4:00 (5) The Window

MONDAY
1:00 (5) While N. Y. Sleeps

TUESDAY
1:00 (5) Three Who Loved

WEDNESDAY
1:00 (5) The Set-Up

THURSDAY
1:00 (5) Follow the Fleet—I

FRIDAY
1:00 (5) Follow the Fleet—II

Morton Chevrolet
Chevrolet
Oldsmobile
SEE US TODAY
Corner Water and Mechanic Sts.
Frostburg Tel. OV 9-8655

Monday - Friday AFTERNOON Programs

1:00 (3) Feature
(4) Burns and Allen
(5) Movietime
(6) Ernie Ford Show
(7) Life of Riley
(9) Theatre of Stars
(10) Farm, Home, Garden
1:26 (9) Editorial
1:30 (3-9-10) As the World Turns
(4) Teen Beauty School
(6) Musical Jamboree (M)
(6) Ilka Chase (T)
(6) Religion Today (W)
(6) Rural Review (Th)
(6) Canadian Travel Series (F)
(7) Woman's World
1:45 (6) Gateway to Glamour (W)
(6) Your Information (Th)
(6) Adventures in Africa (F)
2:00 (3-4-6) Jan Murray—Color
(7) Day In Court
(9-10) Password
2:25 (5) News
2:30 (3-4-6) Loretta Young
(5) Ann Sothern
(7) Seven Keys
(9-10 House Party
3:00 (3-4-6) Young Doctor Malone
(5) Highway Patrol
(7) Queen for Day
(9-10) Millionaire
3:30 (3-4-6) Five Daughters
(5) Gale Storm Show
(7) Who Do You Trust?
(9-10) To Tell The Truth
3:55 (9) News
4:00 (3-9-10) Secret Storm
(4-6) Make Room for Daddy
(5) Boid Journey
(7) American Bandstand
4:30 (3-9-10) Edge of Night
(4-6) Here's Hollywood
(5) Robin Hood Adventures
4:50 (7) American Newsstand
4:55 (6) News

JAMES MASON

That's Spirit

Paul Henning, whose "Beverly Hillbillies" will be a CBS-TV fall entry, tells of the depressed Hollywood actor who had been unemployed for so long he couldn't remember when he had last worked. He was finally offered a summer stock role for a mere $10, to play the ghost in "Hamlet." He took it just to show the old spirit!

DEAN'S JEWELRY
THE FINEST IN
WATCHES
DIAMONDS
JEWELRY
24 E. Main St.
Frostburg Tel. OV 9-8563

NATIONWIDE
NATIONWIDE MUTUAL INSURANCE COMPANY
NATIONWIDE MUTUAL FIRE INSURANCE COMPANY
NATIONWIDE LIFE INSURANCE COMPANY
Home Office: Columbus, Ohio

SAVE MONEY
SAFE DRIVERS
On Car Insurance
Stop In
or Call Today

Walter J. Maxey
451 Walnut St.
Cumberland
Phone PA 4-5812

Constance I. Woods
105 Bedford St.
Cumberland
Phone PA 4-4443

War Combat Series Scheduled For Fall

"The Gallant Men," an exciting new dramatic series about men in war, focusing on the 36th Infantry Division during World War II, will be presented on the ABC Television Network Friday evening at 7:30-8:30 p. m., beginning Sept. 28.

"The Gallant Men," previously announced for ABC-TV's fall schedule under the title of "Battle Zone," stars Robert McQueeney as war correspondent Conley Wright and William Reynolds in the role of Capt. Jim Benedict.

Commercial Press Co.
Printers
Wedding
ANNOUNCEMENTS
LARGEST SELECTION
FAST DELIVERY
We Manufacture
RUBBER STAMPS
PHOTOSTATS
WHILE YOU WAIT
30 Harrison St. Cumberland, Md.
Phone PArkview 2-0570

SAVE MONEY
Stock Your Home Freezer
Western Beef
All Size Cuts
FOOD LOCKER FOR RENT
Cumberland Ice
and Cold Storage
353 Frederick St. PA 2-3170

CHANEY
TRANSPORTATION
COMPANY
Local and Long Distance Moving
STORAGE WAREHOUSE
Storage For
Household Goods, Merchandise, Etc.
PArkview 2-6450

USED FLASHBULBS
WANTED
We Will Allow Two Cents
On Each Used Flashbulbs
Toward Purchase Of New Ones
Curl's Camera Shop
56 N. CENTRE ST.

SUNDAY

7:30 (9) Rural America
8:00 (9) Look Up and Live
8:15 (4) Across the Fence
8:30 (9) Chapel of the Air
(10) Davey and Goliath
8:45 (4) Americans at Work
(10) Sacred Heart
9:00 (4) Search
(5) Oral Roberts
(9) Lamp Unto My Feet
(10) This Is the Life
9:15 (4) Industry On Parade
9:30 (4) Talk Back
(5) Potomac Farmer
(7) Big Picture
(9) Mass for Shut-Ins
(10) The Christophers
9:45 (7) Social Security
9:55 (6) News Summary
10:00 (4) Religious Hour
(5) Faith for Today
(6) Herald of Truth
(7) Comics and Cartoons
(9) Bugs Bunny
(10) Lamp Unto My Feet
10:30 (4) Cartoon Storybook
(5) Jewish Hour
(6) Christophers
(10) Look Up and Live
10:45 (6) Americans At Work
11:00 (3) Church Services
(4) Stagecoach Theatre
11:00 (4) Theatre
(5) This Is the Life
(6) Humbard Family
(7) This We Believe
(10) Camera Three
11:30 (5) Georgetown Forum
(7) The Seekers
(10) Insight
12:00 (4) This Is The Life
(5) Wonderama
(6) Big Picture
(7) Championship Bowling
(9) City Side
(10) Blair County Arts
12:30 (3) It Is Written.
(4) Sunday Playhouse
(6) This Is the Life
(9) Washington Conversation
(10) Life of Triumph
12:55 (9) Let's Talk About . . .
1:00 (3) The Answer
(4) Teen Talk
(5) Sunday Movie
(6) Industry On Parade
(7) Bowling Teens
(9) Feature Film
(10) People, Places, Things
1:15 (6) Heaven Speaks
(10) Nationwide Sportscope
1:30 (3) Faith For Today
(4) Frontiers of Faith
(6) Oral Roberts
(9) News
2:00 (3-6-7) Championship Bridge
(4) International Zone
2:30 (3) Indians vs. White Sox
(4) Movie 4 Matinee
(5) Award Theatre
(6) Pirates vs. Cardinals
(7) Meet the Professor
3:00 (5) The Cheaters
(7) Big Picture
3:30 (5) Four Just Men
(7) News—JFK Visit
3:55 (4) Doctor Reports
4:00 (4) Dimension Four
(5) Movie
(7) Issues and Answers
4:30 (4) Decade of Crisis
(7) December Bride
(10) International Zone
4:45 (9) News
5:00 (3) National Velvet
(4) Theatre
(7) World of Sports—Water Skiing
(9-10) JFK Mexico Trip
5:05 (5) America Wants To Know
(6) Baseball Scoreboard
5:30 (3-9-10) Ted Mack Hour
(4-6) Patterns In Music
6:00 (3) The Defenders
(4-6) Meet The Press—Color—Originates in Lancaster, Pa. 54th annual National Governors Conference. Gov. David Lawrence, host.
(5) I Led Three Lives
(9-10) Twentieth Century—"End of The Battlewagon". The rise and fall of the battleship. Guests: Gen. Clayton Bissell (USAF, Ret.) and Vice Admiral William Gallaghan (USN, Ret.)
6:30 (4-6) News — Reports from overseas.
(5) Highway Patrol
(7) Maverick — "A Rage For Vengence". While aiding a widow, Bret becomes involved with ruthless cattle baron. (R).
(9-10) Mister Ed—Ed uses his horse sense to answer a $100 question, qualifying Wilbur for a $5,000 question.
7:00 (3-9-10) Lassie — After the fire chief's Dalmation is killed, Timmy offers the loan of Lassie to the chief while he is away at school. (4-6) Bullwinkle Show—Color
(5) Mark Evans Show
7:30 (3-9) Dennis the Menace — Dennis suspects that Mr. Wilson is using witchcraft on Mrs. Elkins.
(4-6) World of Color—Color —"Disneyland After Dark." Louis Armstrong, Bobby Rydell. (R).
(7) Follow The Sun—"Annie Beeler's Place." Lady cafe owner tries to lead ex-Marine to altar. (R).
(10) Lawman
8:00 (3-9-10) Ed Sullivan Show—Guests: Connie Francis, and the Moulin Rouge (Paris) Can Can dancers.
(5) Bold Journey
8:30 (4-6) Sir Francis Drake—(Part 2) "The Fountain of Youth." Drake sets out in search of an Indian well in Florida.
(5) Crime and Punishment
(7) Hollywood Special — "Ten Seconds To Hell." Bomb demolition men in Berlin.
9:00 (3-9) TV Theatre—"Money and Minister." First of three stories of the men of cloth in major faiths.
(4-6) Bonanza—Color—"The Friendship." Little Joe learns a lesson when he obtains the release of a prisoner. (R).
(5) Open End.
(10) New Breed
9:30 (3-9) Who In The World
10:00 (3-4-6) Show of Week—"Circus." Emmett Kelly. The circus from its early days in Crete to the present.
(9-10) Candid Camera.
10:30 (7) Lawman — "Catalog Woman."
(9-10) What's My Line?
11:00 (3-4-6-7-9) News
(5) Hollywood's Finest
(5) Movies
11:15 (4) Five Fingers
(6) Sports
(10) Milestones of Century
11:20 (6) TV Playhouse
(9) Late Show
(10) Movie
11:30 (7) Play of Week
12:15 (4) 13th Hour Drama
12:30 (5) News
12:45 (6) News, Sports
(10) Thought for Day

Shows With Sea Backdrop Seen

On the theory that "Medic"-type shows will have run their course next season, many sponsors have instructed their representatives to seek a type of program that hasn't been overdone. Insiders say the major trend for the 1963-64 season will be stories of sea adventures.

Concrete evidence of this movement are the overtures now being made to one of the leading novelists of ocean sagas, Robert F. Mirvish. Already the author of a dozen action-filled books that range in local from Murmansk to Montevideo and from the North Pole to the Persian Gulf, Mirvish believes he knows the reason why.

"Novels with a sea background offer the television viewer a new type of escapist entertainment, one that Westerns and gangster films don't supply.

MONDAY

5:00 (3) Captain Treasure
(4) Bozo Show—Color
(5) News Report
(6) Adventurama
(7) Porky Pig & Friends
(9) Early Show
(10) Popeye
5:15 (5) Popeye
5:20 (10) Movie
5:30 (3) Susie
(4) Tombstone Territory
(6) Rocky and Friends
(7) December Bride
6:00 (3) News, Sports
(4) Best of Groucho
(5) Three Stooges
(6) Sports, Weather, News
(7) Six O'clock Report
6:20 (3) Headlines of Century
6:25 (3) Market, Weather
(9) Sports Time
(10) Editorial
6:30 (4) News, Weather, Sports
(5) Quick Draw McGraw
(6) Bold Journey
(7) Sea Hunt
(9) 6:30 Spotlight
(10) News, Sports
6:45 (3-9-10) News
(4) Huntley-Brinkley
7:00 (3) Viewpoint
(4) Death Valley Days
(5) River Boat
(6) Everglades
(7) The Seven O'clock Final
(9) Invisible Man
(10) Dennis the Menace
7:30 (3-9-10) To Tell The Truth
(4) Blue Angels
(6) Real McCoys
(7) Cheyenne Show—"Ride The Whirlwind."—A doctor returns from prison, stirring fear in the four men who sent him there. (R).
8:00 (3-9-10) Pete and Gladys—When a French dancer disappears, Gladys who looks like her, agrees to take her place. (R).
(4-6) National Velvet—"The Desperado." — Donald captures a criminal. (R).
(5) Divorce Court.
8:30 (3-4-6) Price Is Right—Color
(7) Law of the Plainsman —"Blood Trails." Marshal is assigned to bring to justice a friend.
(9-10) Father Knows Best—Bud treats his "poor old married Dad" with sympathy after Jim is forced to cancel hunting trip. (R).
9:00 (3-4) 87th Precinct—"Killer's Payoff." — Detective Roger Havilland seeks slayer of a blackmailer. (R).
(5) Movie Greats
(6) Billy Graham Crusade
(7) Surfside Six—"One For The Road." Daphne falls in love with cynical stranger. (R).
(9-10) Lucy-Desi Comedy Hour—"Lucy Makes Room For Danny." A mixup occurs when Lucy and Ricky rent home to Danny Thomas. (R) (Premiere)
10:00 (3-7) Ben Casey—"Image a Long, Bright Corridor." Dr. Casey encounters seamiest side of hospital life. (R).
(4-6) Thriller—"A Wig For Miss Devore." Wig transforms a fading actress into a beauty. (R).
(9-10) Hennesey—Hennesey puts in a nervous night when a child has appendicitis attack. (R).
10:30 (9) King of Diamonds
(10) I've Got A Secret
Guest, Arthur Godfrey.
11:00 (3-4-6-7-9-10) News
(5) Faces, Places In News
11:10 (5) Hollywood's Finest
11:15 (6) Sports
11:20 (10) Milestones of Century
11:25 (3) Headlines of Century
(4) Theatre News—Color
(9) Steve Allen Show
(10) Movie
11:30 (3-4-6) Tonight Show—Color
(7) Editorial, Movie
12:55 (9) Late Show
1:00 (4) 13th Hour Drama
1:30 (7) News
1:35 (7) Daily Word
2:45 (9) Meditations

Monday - Friday MORNING Programs

6:45 (4) Today On Farm
6:50 (4) Look to This Day
6:55 (4) News
(10) Thought for Today
7:00 (4-6) Today Show
(9) 7 a. m. Report
(10) Breakfast Time
7:05 (9) Ranger Hal
7:25 (4) Today in Washington
7:30 (5) Columbia Lecture Series
8:00 (9-10) Captain Kangaroo
8:25 (4) News
8:30 (5) Newsbeat
8:35 (5) Today In Your Life
8:40 (5) Deputy Dawg
8:53 (7) World News
9:00 (4) Jack LaLanne
(6) Romper Room—Color
(7) Heckle and Jeckle
(9) Bugs Bunny
(10) University of Air
9:20 (7) Cartoons
9:30 (4) Inga's Angle
9:40 (7) Dick Tracy
(9) Tips and Tricks
9:45 (3-6) News and Weather
(7) Crusader Rabbit
(9) Debbie Drake Show
9:55 (4) Morning Report
(7) News
10:00 (3-4-6) Say When
(5) Art Levin Show
(7) I Married Joan
(9-10) Calendar
10:30 (3-4-6) Play Your Hunch—Color
(5) I Led Three Lives
(7) My Little Margie
(9-10) I Love Lucy
10:55 (7) News
11:00 (3-4-6) Price Is Right—Color
(5) Waterfront
(7) Ernie Ford Show
(9-10) Verdict Is Yours
11:30 (3-4-6) Concentration
(5) Romper Room
(7) Yours for a Song
(9-10) Brighter Day
12:00 (3-9-10) Love of Life
(4-6) Your First Impression —Color
(7) Jane Wyman Show
12:25 (5) News
12:30 (3-4-6) Truth, Consequences
(5) Mr. District Attorney
(7) Camouflage
(9-10) Search for Tomorrow
12:45 (9-10) Guiding Light
12:55 (3-4-6) News

OFF AND RUNNING — Barbra Streisand, at 19, knocked them dead on Broadway in "I Can Get It for You Wholesale." Her triumph led to things like the Garry Moore Show and most people say she's off and running to a smash career.

People Make The Difference At The . . .
SECOND National Bank
SECOND TO NONE
Member Federal Deposit Insurance Corporation
CUMBERLAND CRESAPTOWN

Enjoy The Best From
12 Stations Over
5-FULL Channel
CABLE TV
• 12 TV Stations Available, best of 5 used at all times.
• Excellent Color Reception
• Free Hi-Fi Background Music
• Carrying The Nation's Top Sporting Events

Potomac Valley Television Co.
100 S. Liberty St. Cumberland, Md. PA 2-6540
Call Today for Your Free Demonstration

'Ziegfeld Touch' Rerun Set July 22

"The Ziegfeld Touch" — a musical biography of Florenz Ziegfeld, narrated on - and - off camera by screen star Joan Crawford — will be repeated Sunday, July 22 (10-11 p.m. EDT) on "Du Pont Show of the Week."

In addition to Miss Crawford, "The Ziegfeld Touch" (all but 20 minutes of which is in color) stars Marilyn Lovell, Barbara Cook, Jack Irwin and Danny Meehan.

"The Ziegfeld Touch" not only tells the story of Florenz Ziegfeld and his theatrical accomplishments, with memorable moments from his long list of hit shows, but portrays his era of "gaudy nonsense."

DINE OUT OFTEN
Finest SEA FOODS
Stoops Restaurant
Lobster and Shrimp Dinners
Oysters In Season
133 E. Main St. Frostburg, Md.

FRIED Chicken
MASON'S
Finger — Licking Chicken In A Basket
Phone In For Carry-Out or Delivery Service
U. S. Rt. 40—1 mile East PA 2-6155

Seafood Dinners
Served Daily
Served 12 Noon to 8 PM
CLOSED MONDAYS
LINDY'S
RESTAURANT
Rt. 220—N. Bedford Rd.

Italian Dinners
AL'S ITALIAN REST.
Old Italian Cuisine Prepared To
Perfection — Try Our Weekly Specials
147 E. Main St. Frostburg, Md.

OPEN MONDAYS FOR LUNCHES AND DINNERS
Served Daily 12 to 9 p.m. — Sunday 12 to 8
COMPLETELY AIR CONDITIONED — BEAUTIFUL VIEW
Phone PA 2-7020 — Ernie Treat, Manager
Ali Ghan Shrine Country Club
BALTIMORE PIKE

TUESDAY

5:00 (3) Captain Treasure
(4) Bozo the Clown
(5) News Report
(6) Adventurama
(7) Porky Pig and Friends
(9) Early Show
(10) Popeye
5:15 (5) Popeye, Capt. Tugg
5:20 (10) Early Show
5:30 (3-6) Quick Draw McGraw
(4) Tombstone Territory
(7) December Bride
6:00 (3) News
(4) Best of Groucho
(5) Three Stooges
(6) Sports, Weather, News
(7) 6 O'clock Report
6:20 (3) Headlines of Century
6:25 (3) Markets, Sports
(9) Sports Time
(10) Editorial
6:30 (4) News, Sports, Weather
(5) Deputy Dawg
(6) Mantovani
(7) Sea Hunt
(9) Six-Thirty Spotlight
(10) Evening Report
6:45 (3-9-10) News
(4) Huntley-Brinkley Report
7:00 (3) Sea Hunt
(4) Lockup
(5) Bat Masterson
(6) My Three Sons
(7) The Seven O'clock Final
(9) Deputy
(10) True Adventure
7:30 (3) Bonanza
(4) International Debate — "Is The Decline and Fall of Western Civilization at Hand?"
(5) Tightrope
(6-7) Bugs Bunny
(9) Marshal Dillon — Matt goes out on a limb when he suspects a stranger of being a thief. (R).
(10) Leave It To Beaver
8:00 (5) Peter Gunn
(6-7) Bachelor Father—"A Party for Pete." — Guest; Frankie Laine. Frankie, idol of Peter Tong's girl friend, joins party. (R).
(9-10) Password — Arlene Francis, and Merv Griffin.
8:30 (3) Sir Francis Drake
(4-6) Alfred Hitchcock — "Bang, You're Dead." Six-year-old boy enters a super-market brandishing a gun. (R).
(5) Man From Cochise
(7) The New Breed—"All-American Boy."—Lt. Price Adams is under pressure after he wounds a high school honor student. (R).
(9-10) Dobie Gillis—Dobie's college class is asked to contribute items of their society to be placed in a time capsule. (R).
9:00 (3-9-10) Comedy Spot—"The Soft Touch."—A blonde has her own method of determing which loans her father's company should make. Marie Wilson and Charles Ruggles, co-star. (Premiere).
(4) Dick Powel. Show — "Death In A Village."—A priest tries to free the inhabitants of a Spanish village from a terrorist. (R).
(5) Wrestling
(6) Billy Graham Crusade
9:30 (3) Grand Old Opry
(7) Yours For A Song.
(9) Ichabod and Me—Benjie finds a sickly lamb and nurses it back to health, but legal tangle results. (R).
(10) Rifleman.
10:00 (3-9-10) Talent Scouts — Featuring professional performers seeking breakthrough to stardom. Jim Backus, host. Guests: Carol Burnett
(4-6) Cain's Hundred — "King of the Mountain" — A rural crime chief threatens to kill Cain. (R) and Van Johnson. Contestants: Mickey Alan and others. (Premiere).
(7) TV Premiere—"People, Need People." Navy's experiments in group therapy for mentally disturbed casualties of war. (R).
11:00 (3-4-6-7-9-10) News
(5) Faces and Places
11:10 (5) Hollywood's Finest
11:15 (6) Sports Nightcap
11:20 (10) Milestones of Century
11:25 (3) Headlines of Century
(4) 11th Hour Entertainment —Color
(9) Steve Allen Show
(10) Late Show
11:30 (3-4-6) Tonight Show—Color
(7) Newsbeat
11:31 (7) Movie
12:45 (10) Thought for Today
12:55 (9) Late Show
1:00 (4) 13th Hour Drama
1:30 (7) News, Daily Word

WEDNESDAY

5:00 (3) Captain Treasure
(4) Bozo Show—Color
(5) News Report
(6) Adventurama—Color
(7) Porky Pig and Friends
(9) Early Show
(10) Popeye
5:15 (5) Popeye, Capt. Tugg
5:20 (10) Early Show
5:30 (3) Susie
(4) Tombstone Territory
(6) Yogi Bear
(7) December Bride
6:00 (3) News, Sports
(4) Best of Groucho
(5) The Three Stooges
(6) News, Sports, Weather
(7) Six O'clock Report
6:20 (3) Headlines of Century
6:25 (3) Markets
(9) Sports Time
(10) Editorial
6:30 (4) News, Weather, Sports
(5) Yogi Bear
(6) The Pioneers
(7) Sea Hunt
(9) Spotlight
(10) Evening Report
6:45 (3-9-10) News
(4) Huntley-Brinkley Report
7:00 (3) Don Reno-Red Smiley
(4) Everglades
(5) Aquanauts
(6) Top Cat
(7) Seven O'clock Report
(9) Rescue 8
(10) Who In The World
7:25 (9) Editorial
7:30 (3-4-6) Wagon Train — "Clementine Jones Story." An attractive saloon entertainer travels west with holdup man. (R).
(6) Billy Graham Crusade.
(5) Howard K. Smith
(9) The Alvin Show
(10) Ben Casey
8:00 (5) Highway Patrol
(7) Straightaway — Scott resorts to unorthodox methods to convince young movie star to quit racing cars. (R)
(9) Window On Main Street. Brooks tries to persuade a cub reporter to follow up on his story of graft and corruption. (R)
8:30 (3) The Rebel — "You Steal My Eyes." An injured man's blind daughter mistakes Johnny for one of her father's enemies.
(5) Man From Cochise
(6) Death Valley Days
(7-10) Top Cat — "The Grand Tour." T.C. invites new police commissioner and guests on tour of bogus historic landmarks. (R)
(9) Checkmate — "Through A Dark Glass." Magazine photographer is blinded in attempt to seize pictures she has made. (R)
(10) Surfside Six
9:00 (3-7) Hawaiian Eye — "Kill A Grey Fox." — Greg is hired to uncover murder evidence for defense lawyer. (R)
(4-6) Mystery Theatre — "Dean On Nine." — A couple grows tired of marriage each deciding that murder is the quickest way to freedom.
(5) Johnny Staccato
9:30 (5) Four Just Men
(9-10) Dick Van Dyck Show —Rob realizes he forgot to get tickets to "The Alan Brady Show" for 44 PTA members. (R)
10:00 (3-7) Naked City — "Ooftus Goofus." — Hen pecked little man performs pranks in order to be noticed. (R)
(4-5) Play Your Hunch — Color
(5) The Cheaters
(9-10) Circle Theatre — "Chapter on Tyranny: Dateline Berlin." Plight of people trapped behind the barriers of East and West Berlin. (R)
10:30 (4) Brinkley's Journal — "American Cowboys" and American Expatriates in Paris." (R)
(5) Mr. Lucky
(6) Shannon
11:00 (3-4-7-9-10) 11 p. m. News
(5) Faces, Places in News
11:10 (5) Hollywood's Finest
11:15 (6) Sports Nitecap
11:20 (10) Milestones of Century
11:25 (3) Headlines of Century
(4) Entertainment, News
(9) Steve Allen Show
(10) Movie
11:30 (3-4-6) Tonight Show—Color
(7) Editorial, Movie
12:50 (10) Thought for Today
12:55 (9) Late Show
1:00 (4) 13th Hour Drama
1:30 (7) News, Daily Word
1:50 (9) Meditations, Weather

AMBASSADOR — Connie Francis, frequent television visitor, will represent the United States at the International Popular Song Festival in Sopot, Poland, at the request of the State Department. It is the first time for an American to participate in such an event.

Daytime Movies

SATURDAY
10:00 (5) Sundown Trail
11:00 (5) Great Hospital Mystery
1:00 (5) Falcon's Alibi
(9) Design for Living
4:30 (6) Three Married Men

SUNDAY
1:00 (5) Thank You, Mr. Moto
4:00 (5) The Window

MONDAY
1:00 (5) While N. Y. Sleeps

TUESDAY
1:00 (5) Three Who Loved

WEDNESDAY
1:00 (5) The Set-Up

THURSDAY
1:00 (5) Follow the Fleet—I

FRIDAY
1:00 (5) Follow the Fleet—II

Morton Chevrolet
Chevrolet
Oldsmobile
SEE US TODAY
Corner Water and Mechanic Sts.
Frostburg Tel. OV 9-6655

Monday - Friday AFTERNOON Programs

1:00 (3) Feature
(4) Burns and Allen
(5) Movietime
(6) Ernie Ford Show
(7) Life of Riley
(9) Theatre of Stars
(10) Farm, Home, Garden
1:26 (9) Editorial
1:30 (3-9-10) As the World Turns
(4) Teen Beauty School
(6) Musical Jamboree (M)
(6) Ilka Chase (T)
(6) Religion Today (W)
(6) Rural Review (Th)
(6) Canadian Travel Series (F)
(7) Woman's World
1:45 (6) Gateway to Glamour (W)
(6) Your Information (Th)
(6) Adventures in Africa (F)
2:00 (3-4-6) Jan Murray—Color
(7) Day In Court
(9-10) Password
2:25 (5) News
2:30 (3-4-6) Loretta Young
(5) Ann Sothern
(7) Seven Keys
(9-10 House Party
3:00 (3-4-6) Young Doctor Malone
(5) Highway Patrol
(7) Queen for Day
(9-10) Millionaire
3:30 (3-4-6) Five Daughters
(5) Gale Storm Show
(7) Who Do You Trust?
(9-10) To Tell The Truth
3:55 (9) News
4:00 (3-9-10) Secret Storm
(4-6) Make Room for Daddy
(5) Boid Journey
(7) American Bandstand
4:30 (3-9-10) Edge of Night
(4-6) Here's Hollywood
(5) Robin Hood Adventures
4:50 (7) American Newsstand
4:55 (6) News

JAMES MASON

That's Spirit

Paul Henning, whose "Beverly Hillbillies" will be a CBS-TV fall entry, tells of the depressed Hollywood actor who had been unemployed for so long he couldn't remember when he had last worked. He was finally offered a summer stock role for a mere $10, to play the ghost in "Hamlet." He took it just to show the old spirit!

DEAN'S JEWELRY
THE FINEST IN
WATCHES
DIAMONDS
JEWELRY
24 E. Main St.
Frostburg Tel. OV 9-8563

NEED MONEY?
GET $50.00 to $300.00

Don't let money problems get you down! We can lend you the cash you need in just minutes . . . usually on just your signature. Friendly confidential service for over 30 years.

Barney Leibowitz

Borrow	Mo. Payment
$ 50.31	$ 3
$101.61	$ 6
$203.23	$12
$300.00	$17.71

National Loan Co.
201 S George St PA 4-6622
FREE PARKING ON OUR LOT

SPORTS ON TV

SATURDAY
1:45 (10) Dodgers vs. Mets
2:30 (3) Indians vs. White Sox
5:00 (7) Bowler's Choice
5:30 (3) Women's Bowling
9:00 (6) Pirates vs. Cards
10:00 (7) Fight of Week—Luis Rodriguez vs. Gene "Ace" Armtrong, 10-round middleweight, Madison Square Garden.
10:45 (7) Make That Spare

Baseball On Cable TV

SATURDAY
1:45 (5) Angels vs. Yankees
2:30 (6) Indians vs. White Sox
9:00 (6) Pirates vs. Cardinals

SUNDAY
1:45 (5) Angels vs. Yankees
2:00 (2) Senators vs. Twins
2:30 (6) Pirates vs. Cardinals

MONDAY
8:00 (6) Orioles vs. Indians

WEDNESDAY
2:30 (6) Orioles vs. White Sox

THURSDAY
9:00 (6) Orioles vs. White Sox

FRIDAY
9:00 (6) Orioles vs. Tigers

SUNDAY
12:00 (7) Championship Bowling
1:00 (7) Bowling Teens
1:15 (10) Nationwide Sportcope
1:40 (9) Pre-Game Preview
1:45 (10) Dodgers vs. Mets
2:00 (9) Twins vs. Senators
2:30 (3) Indian vs. White Sox
(6) Pirates vs. Cardinals
5:00 (7) World of Sport
5:05 (6) Baeball Scoreboard

TUESDAY
9:00 (5) Wrestling

THURSDAY
9:00 (5) Wrestling

FRIDAY
8:30 (5) Speedway International

Mitch Miller's latest album is "Family Sing Along With Mitch" and it has a Norman Rockwell sketch of Mitch suitable for framing.

MOHAWK CARPET
Burkey's Floor and Wall Coverings
Bedford Road PA 2-4975

QUEEN CITY ELECTRIC CO.
Residential — Commercial — Industrial
REPAIRING
REWIRING
RELIGHTING
Motor Rewinding and Repair
CUMBERLAND
158 FREDERICK ST. PA 2-1133

5:00 (3) Captain Treasure
(4) Bozo Show—Color
(5) News Report
(6) Adventurama—Color
(7) Porky Pig
(9) Early Show
(10) Popeye
5:15 (5) Popeye Capt. Tugg
5:20 (10) Early Show
5:30 (3-6) Huckleberry Hound
(4) Tombstone Territory
(7) December Bride
6:00 (3) News and Sports
(4) Best of Groucho
(5) The Three Stooges
(6) Sports, Weather, News
(7) News
6:20 (3) Headlines of Century
6:25 (3) Markets
(9) Sports Time
(10) Editorial
6:30 (4) News, Weather, Sports
(5) Huckleberry Hound
(6) Keyhole
(7) Sea Hunt
(9) Six-Thirty Spotlite
(10) News
6:45 (3-9-10) News
(4) Huntley-Brinkley Report
7:00 (3) Pioneers
(4) Wanted: Dead or Alive
(5) Assignment Underwater
(6) The Beachcomber
(7) Seven O'clock Final
(9) I've Got a Secret
(10) Ichabod and Me
7:30 (3-4) Outlaws
(5) Peter Gunn
(6-7) Ozzie and Harriet — "The Fraternity Pin." Rick is embarrassed by campus rumor that he is about to give his pin to a coed. (R)
(9) Accent — John Ciardi, host.
(10) Law & Mr. Jones.

5:00 (3) Captain Treasure
(4) Bozo The Clown
(5) News Report
(6) Adventurama
(7) Porky Pig and Friends
(9) Early Show
(10) Popeye
5:15 (5) Popeye
5:20 (10) Movie
5:30 (3) Susie
(6) Rocky and Friends
(7) December Bride
6:00 (3) News, Sports
(4) Best of Groucho
(5) The Three Stooges
(6 Sports Weather, News
(7) News
6:20 (3) Headlines of Century
6:25 (3) Market, Sports, Weather
(9) Sports Time
(10) Editorial
6:30 (4) News, Weather, Sports
(5) Mr Magoo
(6) Rescue 8
(7) Sea Hunt
(9) Six-Thirty Spotlight
(10) News
6:45 (3-9-10) News
7:00 (3) Klub Kwiz
(4) Traffic Court
(5) Cimmaron City
(6) Assignment Underwater
(7) Seven O'Clock Report
(9) Ripcord
(10) Premiere Theatre
7:30 (3-9) Rawhide — "Incident Before Black Pass." White man who has become Indian chief tries to escape from reservation. (R)
(4) International Showtime — "Holiday On Ice In France." (R)
(6) Billy Graham Crusade
(7) Margie — "Riches To Rags." Margie's father arranges a date for her with a rich man but she prefers her own boy friend. (R)
8:00 (5) Manhunt

THURSDAY

8:00 (5) Night Court, U.S.A.
(6-7) The Donna Reed Show —Donna is saddened when Jeff declares time has come for him to start shaving. (R)
(9-10) Frontier Circus — "Lippizan."—A blind equestrienne owns a rare show horse and it is killed during a gun battle. (R)
8:30 (3-7) The Real McCoys — Grandpa decides Kate needs some advice after she falls for a sales pitch from "Handsome Salesman."
(4) Dr. Kildare — "Million Dollar Property." Dr. Kildare clashes with a clan of filmland revelers. (R)
(6) Billy Graham Crusade
9:00 (3-6-7) My Three Sons — "Instant Hate."—A mutual dislike develops when the Douglases meet a new family. (R)
(5) Wrestling
(9-10) Brenner — Brenner faces charges of dereliction of duty following the disappearance of a material witness. (R)
9:30 (3-4-6) Hazel — Hazel attempts to improve the strained relations between George's sister and her daughter. (R)
(7) Law And Mr. Jones — Jones clashes with lady lawyer in child custody case.

FRIDAY

(7) The Hathaways — Elinor wins dancing lessons for two but Walter balks them. (R).
8:20 (10) Newsreel
8:30 (3-7-10) The Flintstones — Fred and Barney fake illness to take in the ballgame. (R)
(4-6) Detectives — Night club performer threatens suicide to escape the memory of her murder trial. (R)
(5) Speedway International
(9) Route 66 — Tod and Buz are working as deckhands on an excursion boat when a small boy falls overboard.
9:00 (3-7-10) 77 Sunset Strip — Stu Baily investigates series of jewel robberies reminiscent of silent movie star's screen roles. (R)
(5) Movie

ROBERT MORSE

(9-10) Zane Grey Theatre—"Episode In Darkness." — A man accused of murder depends on a blind woman's ability to "see" to save him.
10:00 (3-4-6) Sing Along With Mitch — Color — Guest: Guy Mitchell. (R)
(7) The Untouchables — "The Monkey Wrench." Attractive widow is the key figure in alien smuggling operation.
(9-10) TV Reports — "The Fat American." The fat of our land and the probable causes and cures of overweight. (R)
11:00 (3-4-6-7-9-10) 11 p. m. News
(5) Faces and Places
11:10 (5) Hollywood's Finest
11:15 (6) Sports Nitecap
11:20 (10) Milestones of Century
11:25 (3) Headlines of Century
(4) Entertainment, News
(9) Steve Allen Show
(10) Movie
11:30 (3-4-6) Tonight Show—Color
(7) Editorial
11:31 (7) Movie
12:45 (10) Thought for the Day
12:55 (9) Late Show
1:00 (4) 13th Hour Drama
1:30 (7) News and Daily Word
2:10 (9) Meditations, Weather

Writer Gets Award

Philip Reisman Jr., has received an award from the Writers Guild of America for his script for the NBC-TV "Project 20" production of "The Real West." It has been cited as "Best Documentary" in the Guild's Television-Radio Script Awards (1960-61).

9:30 (4-6) World of Bob Hope — Films from the entertainer's private files. (R)
(9) Father of Bride—Traditional "white elephant" among wedding gifts turns out to be a 16 inch ceramic white elephant.
10:00 (3) The Third Man
(7) Target — The Corruptors—"The Golden Carpet." Newsman detects public swindle in activities of charity organization. (R)
(9-10) Twilight Zone — A boisterous man mocks the efforts of an elderly man to save his son from hanging.
(10) The Third Man
10:30 (3-4) Chet Huntley
(9) Eyewitness
(10) Third Man
11:00 (3-4-6-7-9-10) 11 p. m. News
(5) Faces and Places
11:10 (5) Hollywood's Finest
11:20 (10) Milestones of Century
11:25 (3) Headlines of Century
(4) Entertainment, News
(9) Steve Allen Show
(10) Movie
11:30 (3-4-6) Tonight Show—Color
(7) Editorial
11:31 (7) Movie
12:45 (10) Thought For Today
12:55 (9) Late Show
1:00 (4) 13th Hour Drama
(7) World News, Daily Word
(9) Late, Late, Show

Purchases Shows

The Proctor & Gamble Company has purchased sponsorship in "Eleventh Hour" and "Sam Benedict," two new full-hour NBC-TV programs which will begin in the Fall. "Eleventh Hour" will star Wendell Corey and "Sam Benedict" will star Edmond O'Brien.

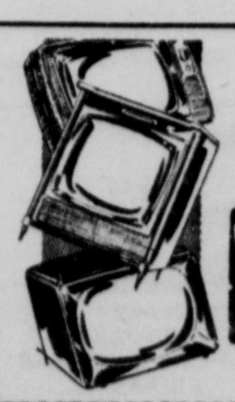

NO DOWN PAYMENT ON FAMOUS TV!
Motorola – Sylvania – Philco – General Electric
Easiest Terms In Town, Up To 24 Months To Pay
WOLF FURNITURE CO.
42 Baltimore St. PA 4-4040 Cumberland, Md.

Say "Pepsi, please!"

MOVIE GUIDE

SATURDAY
5:00 (9) Geronimo
11:00 (5) Hoodlum Saint
11:15 (7) Tripoli
(9) Kiss Tomorrow Goodbye
11:20 (10) Calling Northside 777
11:30 (9) They Won't Believe Me
11:40 (6) Close to My Heart
1:10 (9) Dr. Cyclops

SUNDAY
11:00 (5) Quality Street
11:20 (6) So This Is Love
(9) Great Moment
(10) National Velvet
11:30 (7) World of Sholom Aleichem

MONDAY
5:00 (9) Little Miss Marker
5:20 (10) Thunder Hoof
9:00 (5) Citizen Kane
11:10 (5) Best of the Badmen
11:25 (10) Sergeant York
11:31 (7) Within These Walls
12:55 (9) Ain't No Time for Glory

TUESDAY
5:00 (9) Nancy Drew
5:20 (10) Molly and Me
11:10 (5) Bachelor & Bobby Soxer
11:25 (10) Chain Lightning
11:31 (7) Three for Jamie Dawa
12:55 (9) Blaze of Noon

WEDNESDAY
5:00 (9) Big Executive
5:20 (10) Sea Fury
11:10 (5) Angel Face
11:25 (10) Pursuit of Graf Spree
11:31 (7) El Paso
12:55 (9) Fighting Guardsman

THURSDAY
5:00 (9) Angel from Texas
5:20 (10) Don Juan Quilligan
11:10 (5) Slaughter Trail
11:25 (10) Son of Fury
11:31 (7) Meanest Man in World
12:55 (9) The Accused

FRIDAY
5:00 (9) Captured
5:20 (10) Best Man Wins
7:00 (10) Lady Without Passport
9:00 (5) Sinbad the Sailor
11:10 (5) Cornered
11:25 (10) Abe Lincoln Is Ill
11:31 (7) Eagle and the Hawk
12:55 (9) Last Frontier

Ozzie And Harriet Team For Stock Tour

Ozzie and Harriet Nelson, stars of ABC-TV's perennial family comedy series, "The Adventures of Ozzie and Harriet," will tour in summer stock this year for the first time as a team, co-starring in Leslie Stevens' comedy hit, "Marriage-Go-Round."

The pair, TV's most popular husband-wife team, will play top stock theatres in the Middle West for a month, opening at the Packard Music Hall, Warren, Ohio, on July 10.

Alan Reed, the voice of Fred Flintstone, notes that the way some Hollywood stars horse around it's no wonder hey're constantly getting hitched and unhitched!

ASPHALT TILE
'B' Color as low as 5½c per tile
$4.25 A Carton
CUSTOM FLOORS
138 Frederick St. PA 2-2851

NEED MONEY?
GET $50.00 to $300.00

Don't let money problems get you down! We can lend you the cash you need in just minutes . . . usually on just your signature. Friendly confidential service for over 30 years.

Barney Leibowitz

Borrow	Mo. Payment
$ 50.31	$ 3
$101.61	$ 6
$203.23	$12
$300.00	$17.71

National Loan Co.
201 S George St PA 4-6622
FREE PARKING ON OUR LOT

SPORTS ON TV

SATURDAY

1:45 (10) Dodgers vs. Mets
2:30 (3) Indians vs. White Sox
5:00 (7) Bowler's Choice
5:30 (3) Women's Bowling
9:00 (6) Pirates vs. Cards
10:00 (7) Fight of Week—Luis Rodriguez vs. Gene "Ace" Armtrong, 10-round middleweight, Madison Square Garden.
10:45 (7) Make That Spare

Baseball On Cable TV

SATURDAY

1:45 (5) Angels vs. Yankees
2:30 (6) Indians vs. White Sox
9:00 (6) Pirates vs. Cardinals

SUNDAY

1:45 (5) Angels vs. Yankees
2:00 (2) Senators vs. Twins
2:30 (6) Pirates vs. Cardinals

MONDAY

8:00 (6) Orioles vs. Indians

WEDNESDAY

2:30 (6) Orioles vs. White Sox

THURSDAY

9:00 (6) Orioles vs. White Sox

FRIDAY

9:00 (6) Orioles vs. Tigers

SUNDAY

12:00 (7) Championship Bowling
1:00 (7) Bowling Teens
1:15 (10) Nationwide Sportcope
1:40 (9) Pre-Game Preview
1:45 (10) Dodgers vs. Mets
2:00 (9) Twins vs. Senators
2:30 (3) Indian vs. White Sox
(6) Pirates vs. Cardinals
5:00 (7) World of Sport
5:05 (6) Baeball Scoreboard

TUESDAY

9:00 (5) Wrestling

THURSDAY

9:00 (5) Wrestling

FRIDAY

8:30 (5) Speedway International

Mitch Miller's latest album is "Family Sing Along With Mitch" and it has a Norman Rockwell sketch of Mitch suitable for framing.

MOHAWK CARPET
Burkey's Floor and Wall Coverings
Bedford Road PA 2-4975

QUEEN CITY ELECTRIC CO.
Residential — Commercial — Industrial
REPAIRING
REWIRING
RELIGHTING
Motor Rewinding and Repair
CUMBERLAND
158 FREDERICK ST. PA 2-1133

5:00 (3) Captain Treasure
(4) Bozo Show—Color
(5) News Report
(6) Adventurama—Color
(7) Porky Pig
(9) Early Show
(10) Popeye
5:15 (5) Popeye Capt. Tugg
5:20 (10) Early Show
5:30 (3-6) Huckleberry Hound
(4) Tombstone Territory
(7) December Bride
6:00 (3) News and Sports
(4) Best of Groucho
(5) The Three Stooges
(6) Sports, Weather, News
(7) News
6:20 (3) Headlines of Century
6:25 (3) Markets
(9) Sports Time
(10) Editorial
6:30 (4) News, Weather, Sports
(5) Huckleberry Hound
(6) Keyhole
(7) Sea Hunt
(9) Six-Thirty Spotlite
(10) News
6:45 (3-9-10) News
(4) Huntley-Brinkley Report
7:00 (3) Pioneers
(4) Wanted: Dead or Alive
(5) Assignment Underwater
(6) The Beachcomber
(7) Seven O'clock Final
(9) I've Got a Secret
(10) Ichabod and Me
7:30 (3-4) Outlaws
(5) Peter Gunn
(6-7) Ozzie and Harriet — "The Fraternity Pin." Rick is embarrassed by campus rumor that he is about to give his pin to a coed. (R)
(9) Accent — John Ciardi, host.
(10) Law & Mr. Jones.

5:00 (3) Captain Treasure
(4) Bozo The Clown
(5) News Report
(6) Adventurama
(7) Porky Pig and Friends
(9) Early Show
(10) Popeye
5:15 (5) Popeye
5:20 (10) Movie
5:30 (3) Susie
(6) Rocky and Friends
(7) December Bride
6:00 (3) News, Sports
(4) Best of Groucho
(5) The Three Stooges
(6 Sports Weather, News
(7) News
6:20 (3) Headlines of Century
6:25 (3) Market, Sports, Weather
(9) Sports Time
(10) Editorial
6:30 (4) News, Weather, Sports
(5) Mr Magoo
(6) Rescue 8
(7) Sea Hunt
(9) Six-Thirty Spotlight
(10) News
6:45 (3-9-10) News
7:00 (3) Klub Kwiz
(4) Traffic Court
(5) Cimmaron City
(6) Assignment Underwater
(7) Seven O'Clock Report
(9) Ripcord
(10) Premiere Theatre
7:30 (3-9) Rawhide — "Incident Before Black Pass." White man who has become Indian chief tries to escape from reservation. (R)
(4) International Showtime — "Holiday On Ice In France." (R)
(6) Billy Graham Crusade
(7) Margie — "Riches To Rags." Margie's father arranges a date for her with a rich man but she prefers her own boy friend. (R)
8:00 (5) Manhunt

THURSDAY

8:00 (5) Night Court, U.S.A.
(6-7) The Donna Reed Show —Donna is saddened when Jeff declares time has come for him to start shaving. (R)
(9-10) Frontier Circus — "Lippizan."—A blind equestrienne owns a rare show horse and it is killed during a gun battle. (R)
8:30 (3-7) The Real McCoys — Grandpa decides Kate needs some advice after she falls for a sales pitch from "Handsome Salesman."
(4) Dr. Kildare — "Million Dollar Property." Dr. Kildare clashes with a clan of filmland revelers. (R)
(6) Billy Graham Crusade
9:00 (3-6-7) My Three Sons — "Instant Hate."—A mutual dislike develops when the Douglases meet a new family. (R)
(5) Wrestling
(9-10) Brenner — Brenner faces charges of dereliction of duty following the disappearance of a material witness. (R)
9:30 (3-4-6) Hazel — Hazel attempts to improve the strained relations between George's sister and her daughter. (R)
(7) Law And Mr. Jones — Jones clashes with lady lawyer in child custody case.

FRIDAY

(7) The Hathaways — Elinor wins dancing lessons for two but Walter balks them. (R).
8:20 (10) Newsreel
8:30 (3-7-10) The Flintstones — Fred and Barney fake illness to take in the ballgame. (R)
(4-6) Detectives — Night club performer threatens suicide to escape the memory of her murder trial. (R)
(5) Speedway International
(9) Route 66 — Tod and Buz are working as deckhands on an excursion boat when a small boy falls overboard.
9:00 (3-7-10) 77 Sunset Strip — Stu Baily investigates series of jewel robberies reminiscent of silent movie star's screen roles. (R)
(5) Movie

ROBERT MORSE

(9-10) Zane Grey Theatre—"Episode In Darkness." — A man accused of murder depends on a blind woman's ability to "see" to save him.
10:00 (3-4-6) Sing Along With Mitch — Color — Guest: Guy Mitchell. (R)
(7) The Untouchables — "The Monkey Wrench." Attractive widow is the key figure in alien smuggling operation.
(9-10) TV Reports — "The Fat American." The fat of our land and the probable causes and cures of overweight. (R)
11:00 (3-4-6-7-9-10) 11 p. m. News
(5) Faces and Places
11:10 (5) Hollywood's Finest
11:15 (6) Sports Nitecap
11:20 (10) Milestones of Century
11:25 (3) Headlines of Century
(4) Entertainment, News
(9) Steve Allen Show
(10) Movie
11:30 (3-4-6) Tonight Show—Color
(7) Editorial
11:31 (7) Movie
12:45 (10) Thought for the Day
12:55 (9) Late Show
1:00 (4) 13th Hour Drama
1:30 (7) News and Daily Word
2:10 (9) Meditations, Weather

Writer Gets Award

Philip Reisman Jr., has received an award from the Writers Guild of America for his script for the NBC-TV "Project 20" production of "The Real West." It has been cited as "Best Documentary" in the Guild's Television-Radio Script Awards (1960-61).

9:30 (4-6) World of Bob Hope — Films from the entertainer's private files. (R)
(9) Father of Bride—Traditional "white elephant" among wedding gifts turns out to be a 16 inch ceramic white elephant.
10:00 (3) The Third Man
(7) Target — The Corruptors—"The Golden Carpet." Newsman detects public swindle in activities of charity organization. (R)
(9-10) Twilight Zone — A boisterous man mocks the efforts of an elderly man to save his son from hanging.
(10) The Third Man
10:30 (3-4) Chet Huntley
(9) Eyewitness
(10) Third Man
11:00 (3-4-6-7-9-10) 11 p. m. News
(5) Faces and Places
11:10 (5) Hollywood's Finest
11:20 (10) Milestones of Century
11:25 (3) Headlines of Century
(4) Entertainment, News
(9) Steve Allen Show
(10) Movie
11:30 (3-4-6) Tonight Show—Color
(7) Editorial
11:31 (7) Movie
12:45 (10) Thought For Today
12:55 (9) Late Show
1:00 (4) 13th Hour Drama
(7) World News, Daily Word
(9) Late, Late, Show

Purchases Shows

The Proctor & Gamble Company has purchased sponsorship in "Eleventh Hour" and "Sam Benedict," two new full-hour NBC-TV programs which will begin in the Fall. "Eleventh Hour" will star Wendell Corey and "Sam Benedict" will star Edmond O'Brien.

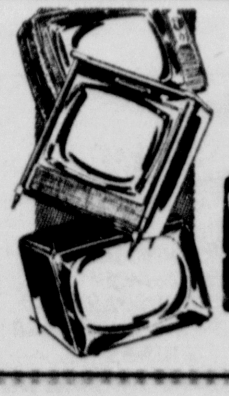

NO DOWN PAYMENT ON FAMOUS TV!
Motorola – Sylvania – Philco – General Electric
Easiest Terms In Town, Up To 24 Months To Pay
WOLF FURNITURE CO.
42 Baltimore St. PA 4-4040 Cumberland, Md.

Say "Pepsi, please!"

MOVIE GUIDE

SATURDAY

5:00 (9) Geronimo
11:00 (5) Hoodlum Saint
11:15 (7) Tripoli
(9) Kiss Tomorrow Goodbye
11:20 (10) Calling Northside 777
11:30 (9) They Won't Believe Me
11:40 (6) Close to My Heart
1:10 (9) Dr. Cyclops

SUNDAY

11:00 (5) Quality Street
11:20 (6) So This Is Love
(9) Great Moment
(10) National Velvet
11:30 (7) World of Sholom Aleichem

MONDAY

5:00 (9) Little Miss Marker
5:20 (10) Thunder Hoof
9:00 (5) Citizen Kane
11:10 (5) Best of the Badmen
11:25 (10) Sergeant York
11:31 (7) Within These Walls
12:55 (9) Ain't No Time for Glory

TUESDAY

5:00 (9) Nancy Drew
5:20 (10) Molly and Me
11:10 (5) Bachelor & Bobby Soxer
11:25 (10) Chain Lightning
11:31 (7) Three for Jamie Dawa
12:55 (9) Blaze of Noon

WEDNESDAY

5:00 (9) Big Executive
5:20 (10) Sea Fury
11:10 (5) Angel Face
11:25 (10) Pursuit of Graf Spree
11:31 (7) El Paso
12:55 (9) Fighting Guardsman

THURSDAY

5:00 (9) Angel from Texas
5:20 (10) Don Juan Quilligan
11:10 (5) Slaughter Trail
11:25 (10) Son of Fury
11:31 (7) Meanest Man in World
12:55 (9) The Accused

FRIDAY

5:00 (9) Captured
5:20 (10) Best Man Wins
7:00 (10) Lady Without Passport
9:00 (5) Sinbad the Sailor
11:10 (5) Cornered
11:25 (10) Abe Lincoln Is Ill
11:31 (7) Eagle and the Hawk
12:55 (9) Last Frontier

Ozzie And Harriet Team For Stock Tour

Ozzie and Harriet Nelson, stars of ABC-TV's perennial family comedy series, "The Adventures of Ozzie and Harriet," will tour in summer stock this year for the first time as a team, co-starring in Leslie Stevens' comedy hit, "Marriage-Go-Round."

The pair, TV's most popular husband-wife team, will play top stock theatres in the Middle West for a month, opening at the Packard Music Hall, Warren, Ohio, on July 10.

Alan Reed, the voice of Fred Flintstone, notes that the way some Hollywood stars horse around it's no wonder hey're constantly getting hitched and unhitched!

ASPHALT TILE
'B' Color as low as 5½C per tile
$4.25 A Carton
CUSTOM FLOORS
138 Frederick St. PA 2-2851